

~ NOTES ~

ALL WORK TO BE TO CLIENT & LOCAL AUTHORITY APPROVAL.
ALL RELEVANT BS's & CP's TO BE COMPLIED WITH.
ANY DISTURBANCE TO BE MADE GOOD TO MATCH EXISTING.
ARCHIVES, CORNICES, DOORS & SKRINGS TO MATCH.
SERVICES TO BE ALTERED & EXTENDED AS NECESSARY.

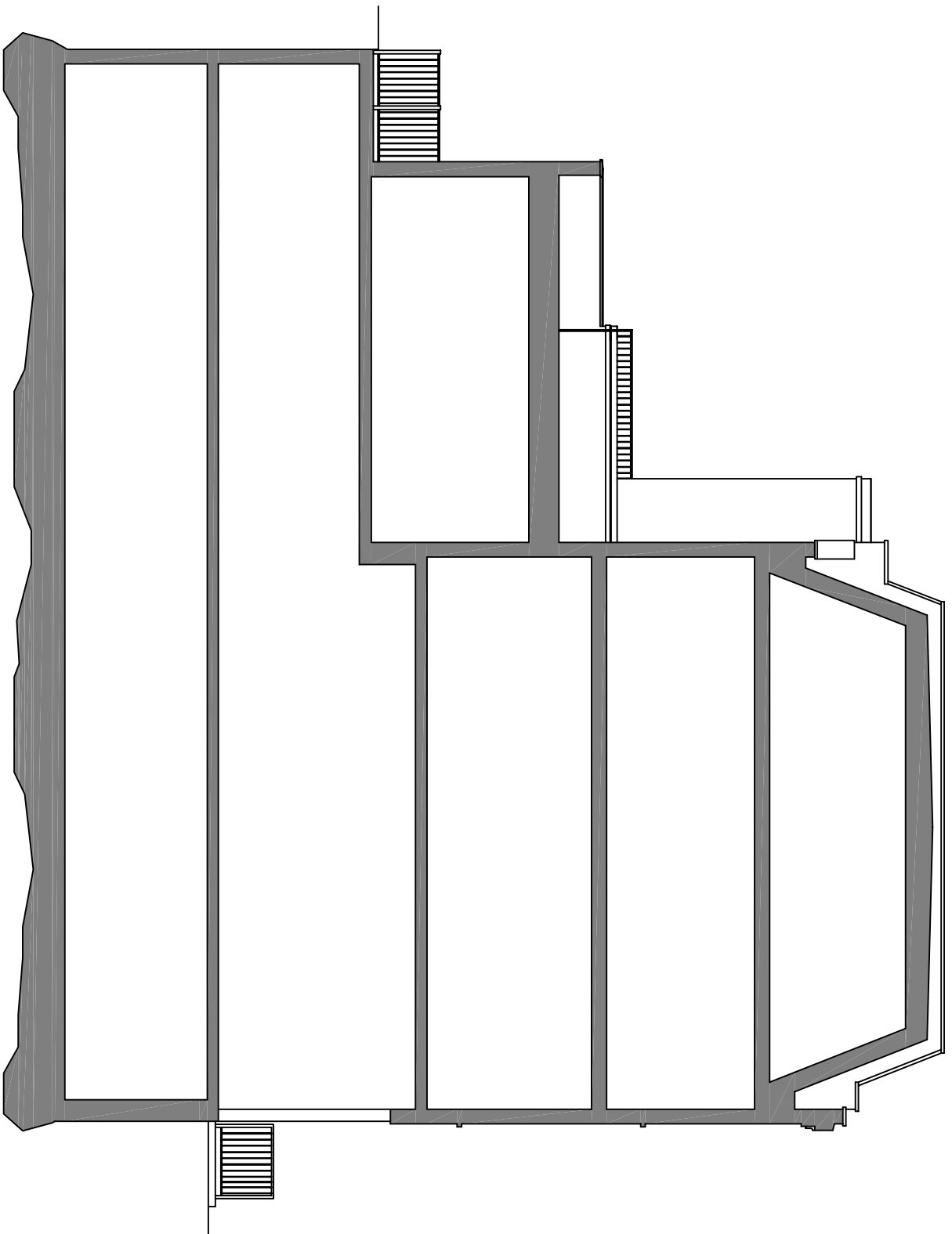

PROPOSED SECTION / SIDE ELEVATION LOOKING WEST from No 88

Light well to front of building to match those approved & constructed to 60, 62 & 66 Mill Lane with white washed walls and metal railings

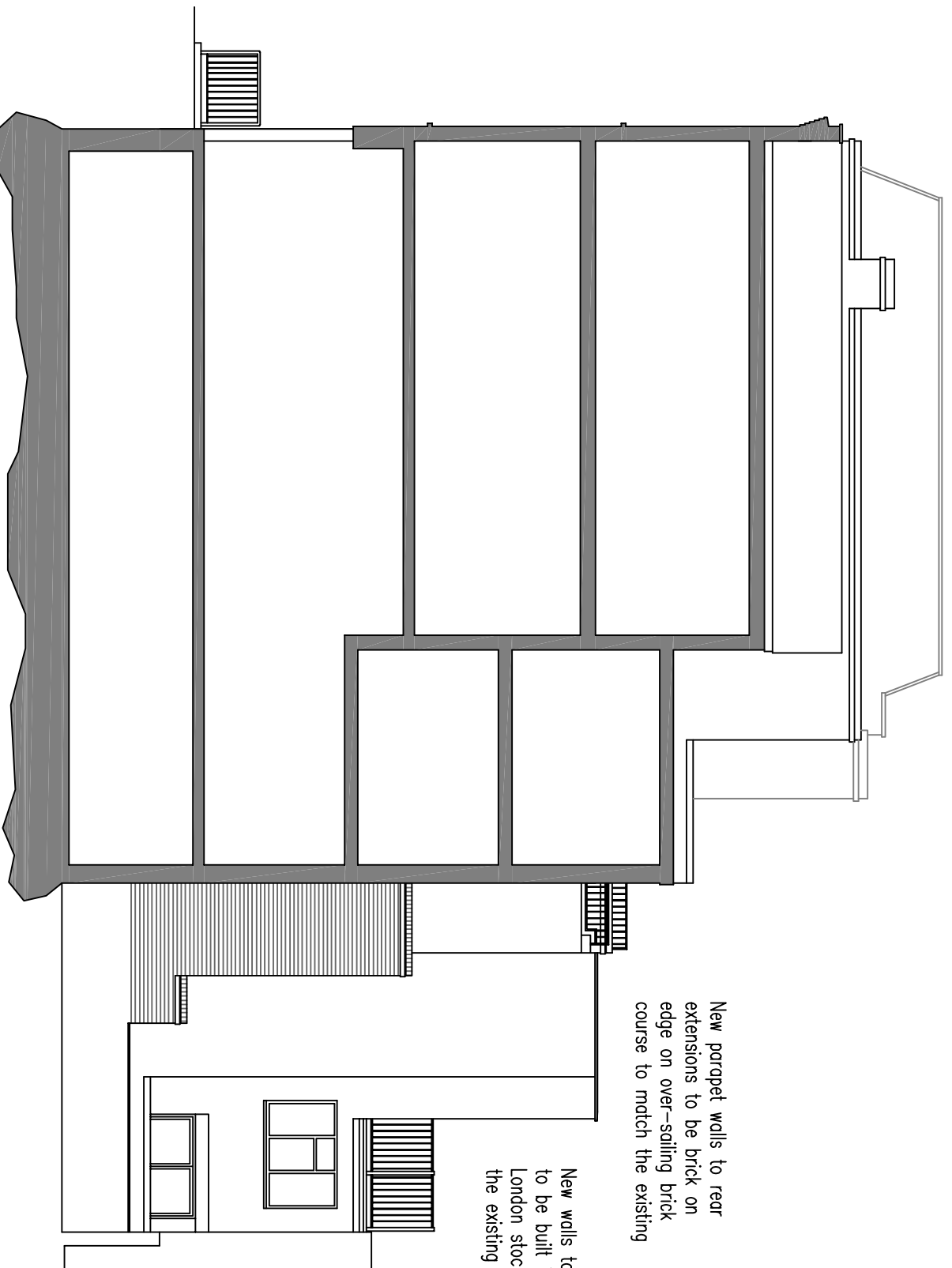

PROPOSED SECTION / SIDE ELEVATION LOOKING EAST from No 84

New parapet walls to rear extensions to be brick on edge on over-sailing brick course to match the existing

New walls to rear extensions to be built in second hand London stock bricks to match the existing buildings

REV. C - Ground floor extension reinstated 18/07/2017
REV. B - Rear ground floor extension reduced 28/04/2017
REV. A - Elevations amended to clarify proposals 13/12/2016
REVISIONS DATE

Architectural Design & Planning
32 Grange Road
Plymouth PL7 2HY
+01752 441494
+07923 134876

DESIGN WORKS

TITLE **PROP SECTION / SIDE ELEVATIONS FROM NEIGHBOURING PROPERTIES**

ADDRESS

**86 MILL LANE
LONDON NW6 1NL**

CLIENT **ALAN HEWOOD**

SCALE 1:100 & 1:50 AT DATE **OCTOBER 2016**
DRAWING No. **161028/10** REV. **C**