

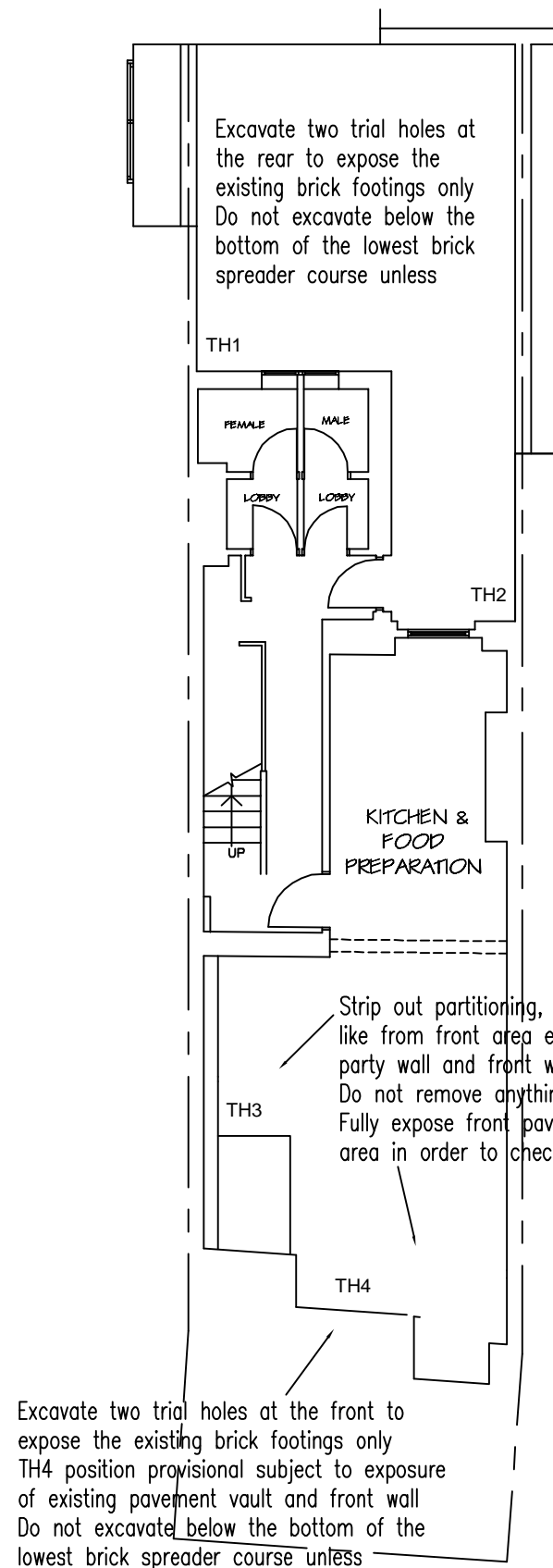

SCALE BAR ~ Meters

~ NOTES ~

ALL WORK TO BE TO CLIENT & LOCAL AUTHORITY APPROVAL.  
 ALL RELEVANT BS's & CP's TO BE COMPLIED WITH.  
 ANY DISTURBANCE TO BE MADE GOOD TO MATCH EXISTING.  
 ARCHITRAVES, CORNICES, DOORS & SKIRTINGS TO MATCH.  
 SERVICES TO BE ALTERED & EXTENDED AS NECESSARY.



EXISTING LOWER GROUND FLOOR PLAN

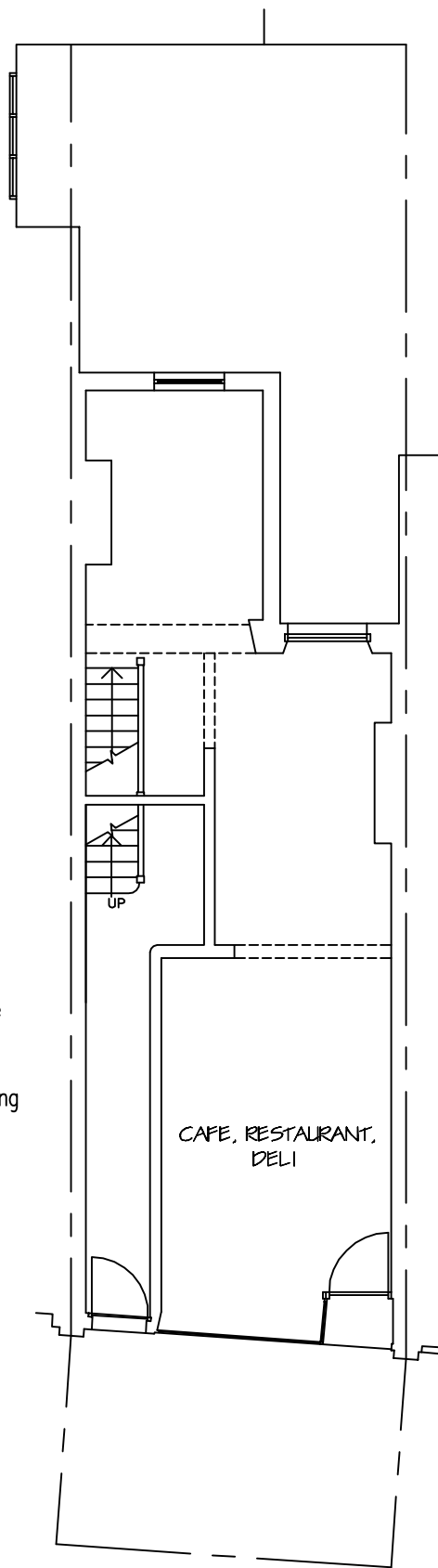

EXISTING GROUND FLOOR PLAN

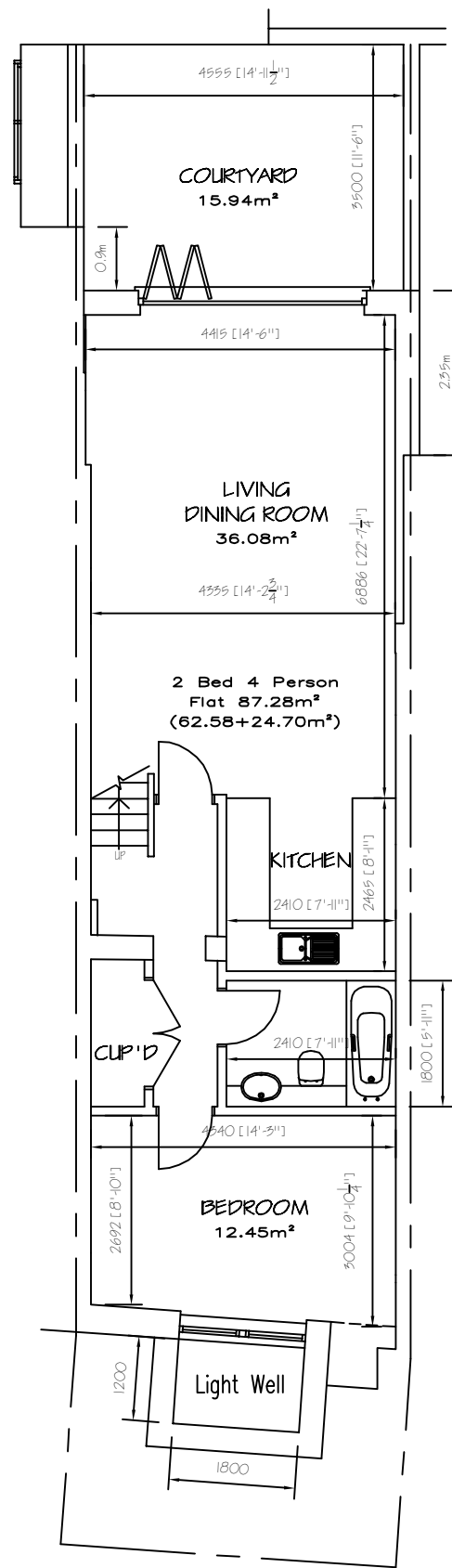

PROPOSED LOWER GROUND FLOOR PLAN

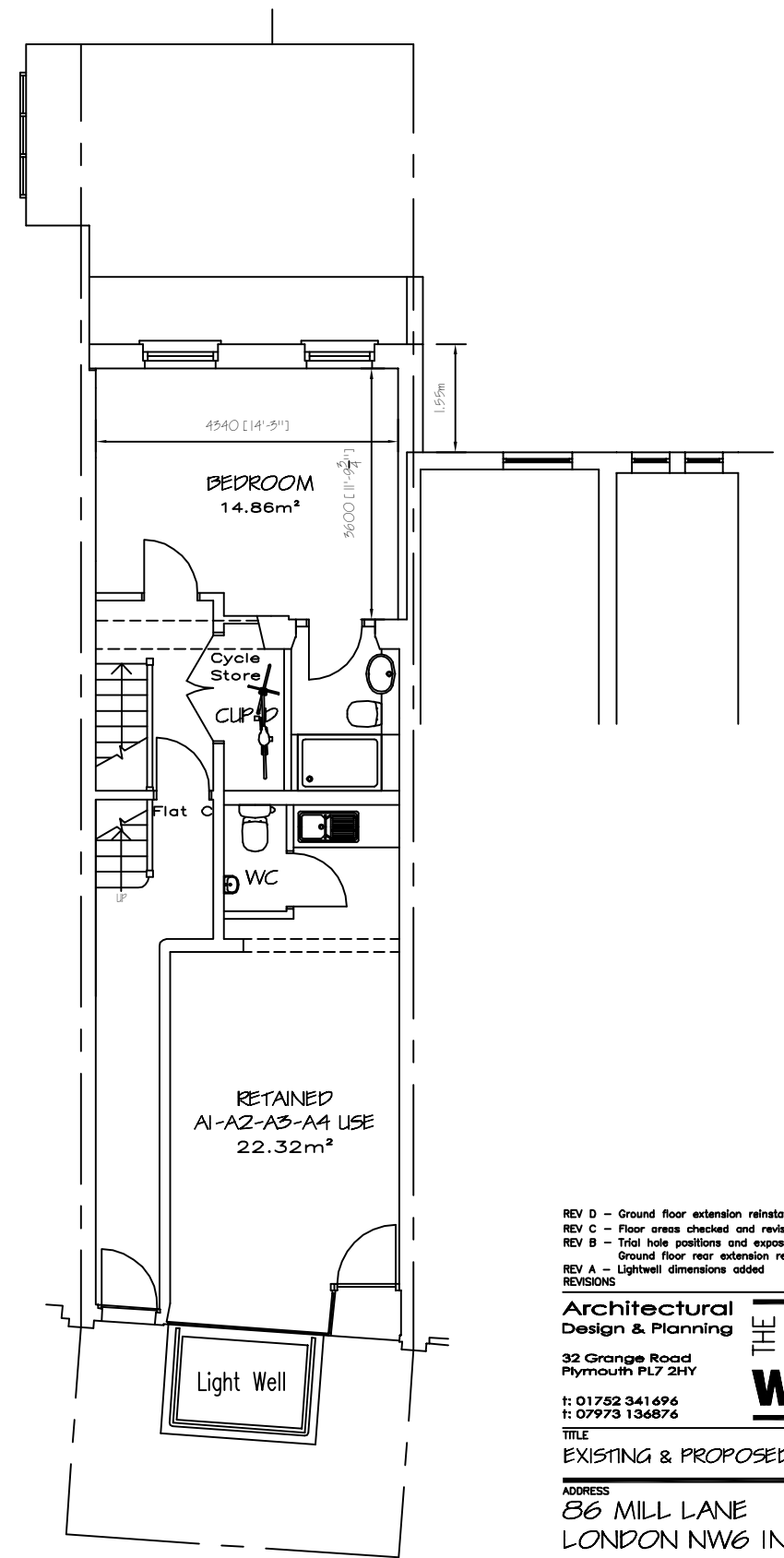

PROPOSED GROUND FLOOR PLAN

Excavate two trial holes at the front to expose the existing brick footings only TH4 position provisional subject to exposure of existing pavement vault and front wall Do not excavate below the bottom of the lowest brick spreader course unless

REV D - Ground floor extension reinstated	18/07/2017
REV C - Floor areas checked and revised	05/07/2017
REV B - Trial hole positions and exposure works	27/04/2017
REV A - Lightwell dimensions added	23/02/2017
REVISIONS	DATE

**Architectural Design & Planning**  
 32 Grange Road  
 Plymouth PL7 2HY  
 t: 01752 341496  
 f: 07973 136876



TITLE  
 EXISTING & PROPOSED FLOOR PLANS

ADDRESS  
 86 MILL LANE  
 LONDON NW6 1NL

CLIENT  
 ALAN HEYWOOD

SCALE 1:100 & 1:50 A1 DATE OCTOBER 2016

DRAWING No. 161028/03 REV. D