

EXISTING SITE PLAN

(1:100) 5000 0 5000 10000

ORIGINAL SCALE AT A3 - 1:100

ALL DIMENSIONS IN MILLIMETRES

The drawings comply with CTIL Beacon Standard ICNIRP guidelines.
 Designed in accordance with CTIL Beacon documents: SDN0008 & SDN0009 'ICNIRP Compliance Summary'

ALL DIMENSIONS ARE IN mm UNLESS NOTED OTHERWISE

N.G.R E: 530712 N: 182132

CONCESSION REQUIRED NO

NOTES:
 SITE PROVIDER KEYS REQUIRED TO ACCESS ROOFTOP

A	Issued for Approval	MS	CT	02.12.16
REV	MODIFICATION	BY	CH	DATE

WOLVEY - HINCKLEY - LEICESTERSHIRE - LE10 3JF
 Tel: +44 (0)1455 222792 Fax: +44 (0)1455 222758

CTIL

Cell Name	Opt.
MILLMAN	D

Cell ID No		
CTIL	TEF	VF
147986	071503	86111

Site Address / Contact Details
 36 MILLMAN STREET
 LONDON
 WC1N 3EQ

Drawing Title: EXISTING SITE PLAN

Purpose of issue: PLANNING

Drawing Number: 200

Surveyed By:	Original Sheet Size:	Issue:
CT	A3	A
Drawn:	Date:	Checked:
MS	20.08.16	CT
		Date:
		20.08.16

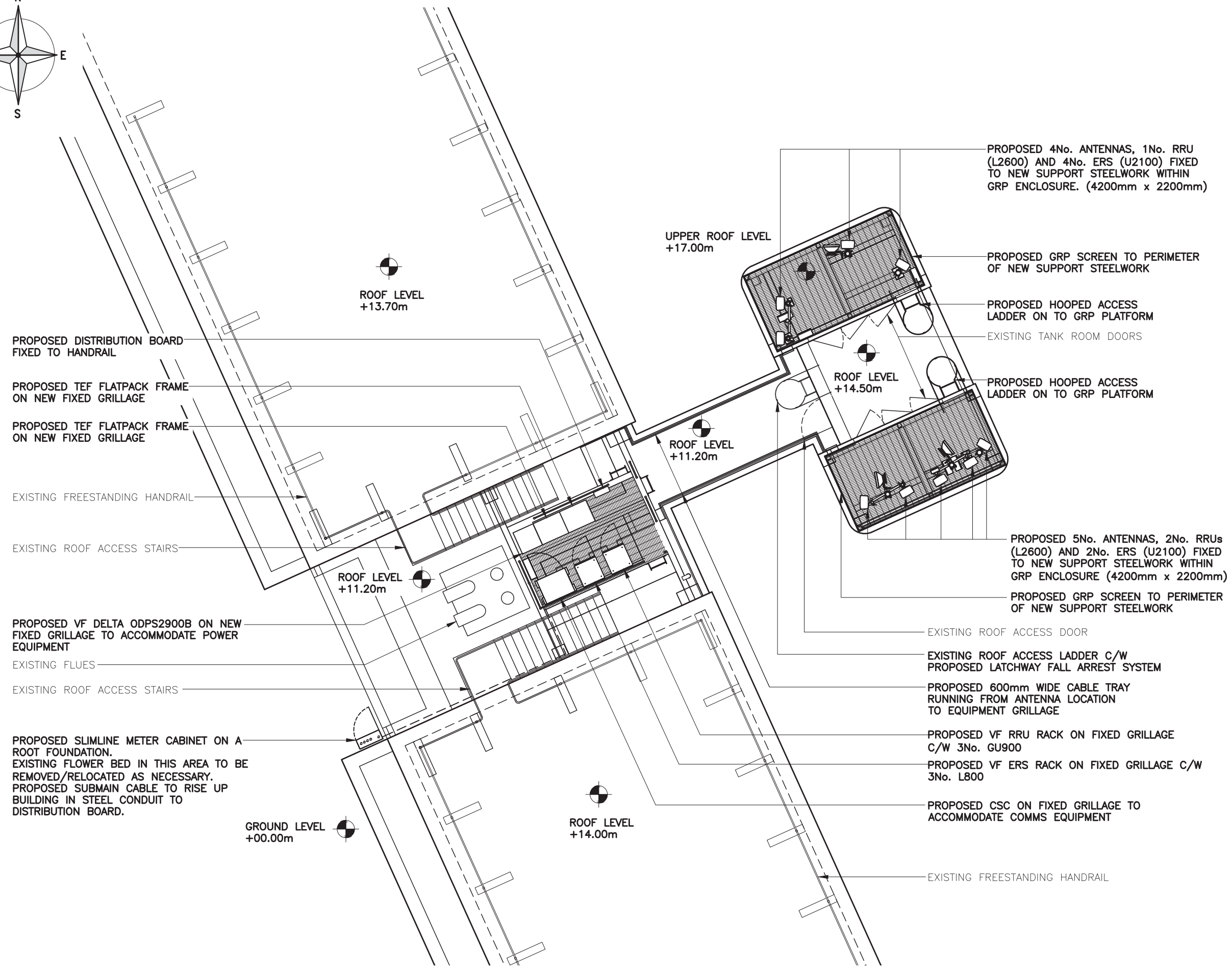
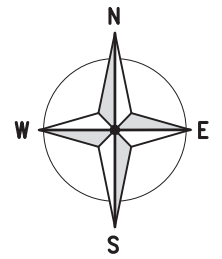

PROPOSED SITE PLAN

(1:100) 5000 0 5000 10000

ORIGINAL SCALE AT A3 - 1:100

ALL DIMENSIONS IN MILLIMETRES

The drawings comply with CTIL Beacon Standard ICNIRP guidelines.
 Designed in accordance with CTIL Beacon documents: SDN0008 & SDN0009 'ICNIRP Compliance Summary'

ALL DIMENSIONS ARE IN mm UNLESS NOTED OTHERWISE

N.G.R | E: 530712 N: 182132
 CONCESSION REQUIRED | NO

NOTES:
 SITE PROVIDER KEYS REQUIRED TO ACCESS ROOFTOP

G	Site Address Updated	OH	JS	02.12.16
F	L18 References Removed	DB	JS	14.11.16
E	ERS/RRU Racks Added, CSC Relocated	DB	JS	26.10.16
D	ERS/RRU & Cable Tray Amends	DB	JS	07.10.16
C	Elitek Amended To Delta	DB	JS	12.09.16
B	CTIL Reference Amended	MS	JS	26.08.16
A	Issued for Approval	MS	CT	20.08.16
REV	MODIFICATION	BY	CH	DATE

Cell Name	Opt.
MILLMAN	D

Cell ID No		
CTIL	TEF	VF
147986	071503	86111

Site Address / Contact Details
 36 MILLMAN STREET
 LONDON
 WC1N 3EQ

Drawing Title: PROPOSED SITE PLAN

Purpose of issue: PLANNING

Drawing Number: 201

Surveyed By: CT	Original Sheet Size: A3	Issue: G
Drawn: MS	Date: 20.08.16	Checked: CT
Date: 20.08.16	Date: 20.08.16	



EXISTING SOUTH WEST ELEVATION

(1:100) 5000 0 5000 10000

ORIGINAL SCALE AT A3 - 1:100

ALL DIMENSIONS IN MILLIMETRES

The drawings comply with CTIL Beacon Standard ICNIRP guidelines.
Designed in accordance with CTIL Beacon documents: SDN0008 & SDN0009 'ICNIRP Compliance Summary'

ALL DIMENSIONS ARE IN mm UNLESS NOTED OTHERWISE

N.G.R E: 530712 N: 182132

CONCESSION REQUIRED NO

NOTES:

A	Issued for Approval	MS	CT	02.12.16
REV	MODIFICATION	BY	CH	DATE



WOLVEY - HINCKLEY - LEICESTERSHIRE - LE10 3JF
Tel: +44 (0)1455 222792 Fax: +44 (0)1455 222758



CTIL

Cell Name	Opt.
MILLMAN	D

Cell ID No		
CTIL	TEF	VF
147986	071503	86111

Site Address / Contact Details
36 MILLMAN STREET
LONDON
WC1N 3EQ

Drawing Title: EXISTING SITE ELEVATION

Purpose of issue: PLANNING

Drawing Number: 300

Surveyed By:	Original Sheet Size:	Issue:
CT	A3	A
Drawn:	Date:	Checked:
MS	20.08.16	CT
		Date:
		20.08.16

ALL DIMENSIONS ARE IN mm UNLESS NOTED OTHERWISE

N.G.R | E: 530712 N: 182132
 CONCESSION REQUIRED | NO

NOTES:

PROPOSED 2No. TEF FLATPACK FRAMES ON NEW FIXED GRILLAGE (BEHIND)

PROPOSED VF DELTA ODPS2900B ON NEW FIXED GRILLAGE TO ACCOMMODATE POWER EQUIPMENT

PROPOSED GRP SCREEN TO PERIMETER OF NEW SUPPORT STEELWORK (4200mm x 2200mm)

PROPOSED 4No. ANTENNAS, 1No. 300Ø DISH, 1No. RRU (L2600) & 4No. ERS (U2100) FIXED TO NEW SUPPORT STEELWORK WITHIN GRP ENCLOSURE. HEIGHT & BEARING OF DISH TO BE CONFIRMED

TOP OF PROPOSED ANTENNAS +19.00m AGL
 U/S OF PROPOSED ANTENNAS +17.60m AGL

EXISTING ROOF ACCESS LADDER C/W PROPOSED LATCHWAY FALL ARREST SYSTEM

EXISTING ROOF ACCESS STAIRS

EXISTING FREESTANDING HANDRAIL

PROPOSED 600mm WIDE CABLE TRAY RUNNING FROM ANTENNA LOCATION TO EQUIPMENT GRILLAGE

PROPOSED HOOPED ACCESS LADDER ON TO GRP PLATFORM

PROPOSED GRP SCREEN TO PERIMETER OF NEW SUPPORT STEELWORK (4200mm x 2200mm)

PROPOSED 5No. ANTENNAS, 2No. 300Ø DISHES, 2No. RRUs (L2600) & 2No. ERS (U2100) FIXED TO NEW SUPPORT STEELWORK WITHIN GRP ENCLOSURE. HEIGHT & BEARINGS OF DISHES TO BE CONFIRMED

TOP OF PROPOSED GRP +19.10m AGL

ROOF LEVEL +17.00m AGL

EXISTING FLUES

PROPOSED 1No. ERS RACK & 1No. RRU RACK ON FIXED GRILLAGE (BEHIND CSC)
 PROPOSED CSC CABINET ON FIXED GRILLAGE TO ACCOMMODATE COMMS EQUIPMENT
 EXISTING ROOF ACCESS STAIRS

ROOF LEVEL +13.70

ROOF LEVEL +14.00

ROOF LEVEL +11.20

PROPOSED DISTRIBUTION BOARD FIXED TO HANDRAIL (BEHIND CABINETS)

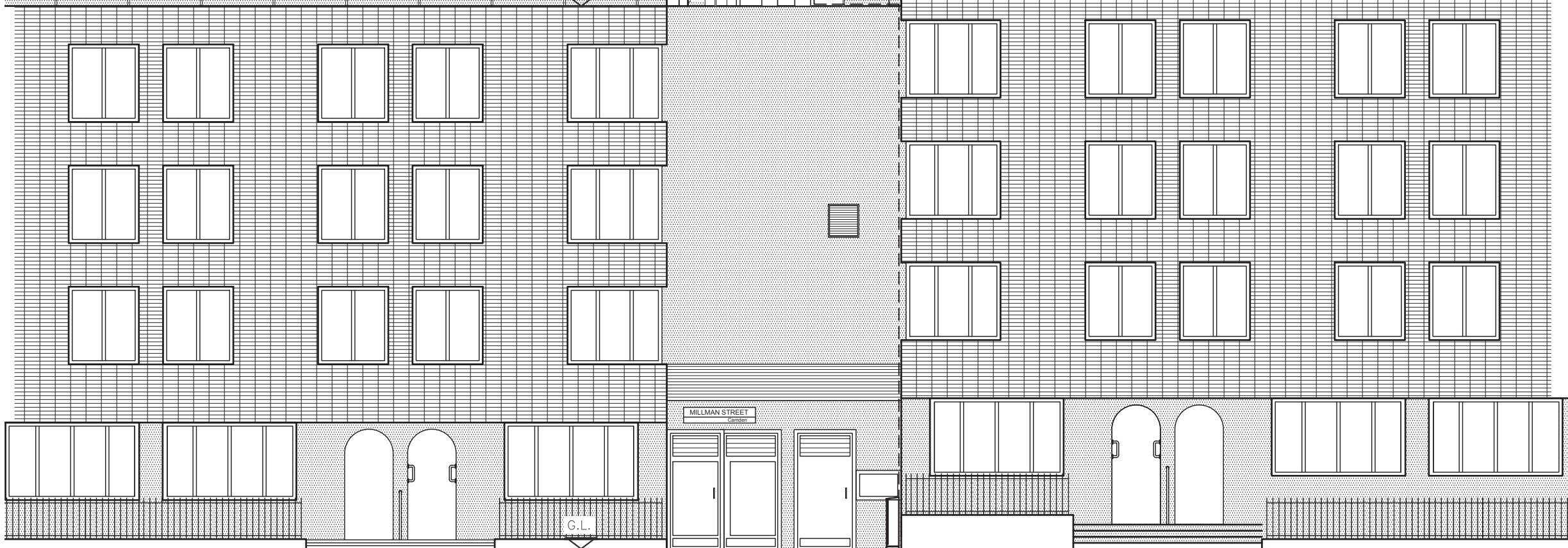

PROPOSED SLIMLINE METER CABINET ON A ROOT FOUNDATION. EXISTING FLOWER BED IN THIS AREA TO BE REMOVED/RELOCATED AS NECESSARY. PROPOSED SUBMAIN CABLE TO RISE UP BUILDING IN STEEL CONDUIT TO DISTRIBUTION BOARD.

PROPOSED SOUTH WEST ELEVATION

(1:100) 5000 0 5000 10000

ORIGINAL SCALE AT A3 - 1:100

ALL DIMENSIONS IN MILLIMETRES

The drawings comply with CTIL Beacon Standard ICNIRP guidelines.
 Designed in accordance with CTIL Beacon documents: SDN0008 & SDN0009 'ICNIRP Compliance Summary'

F	Site Address Updated	OH	JS	02.12.16
E	ERS/RRU Racks Added, CSC Relocated	DB	JS	26.10.16
D	ERS/RRU & Cable Tray Amends	DB	JS	07.10.16
C	Eltek Amended To Delta	DB	JS	12.09.16
B	CTIL Reference Amended	MS	JS	26.08.16
A	Issued for Approval	MS	CT	20.08.16

REV	MODIFICATION	BY	CH	DATE
-----	--------------	----	----	------

WOLVEY - HINCKLEY - LEICESTERSHIRE - LE10 3JF
 Tel: +44 (0)1455 222792 Fax: +44 (0)1455 222758



Cell Name	Opt.
MILLMAN	D

Cell ID No		
CTIL	TEF	VF
147986	071503	86111

Site Address / Contact Details
 36 MILLMAN STREET
 LONDON
 WC1N 3EQ

Drawing Title: PROPOSED SITE ELEVATION

Purpose of issue: PLANNING

Drawing Number: 301

Surveyed By:	Original Sheet Size:	Issue:
CT	A3	F
Drawn:	Date:	Checked:
MS	20.08.16	CT
Date:	20.08.16	

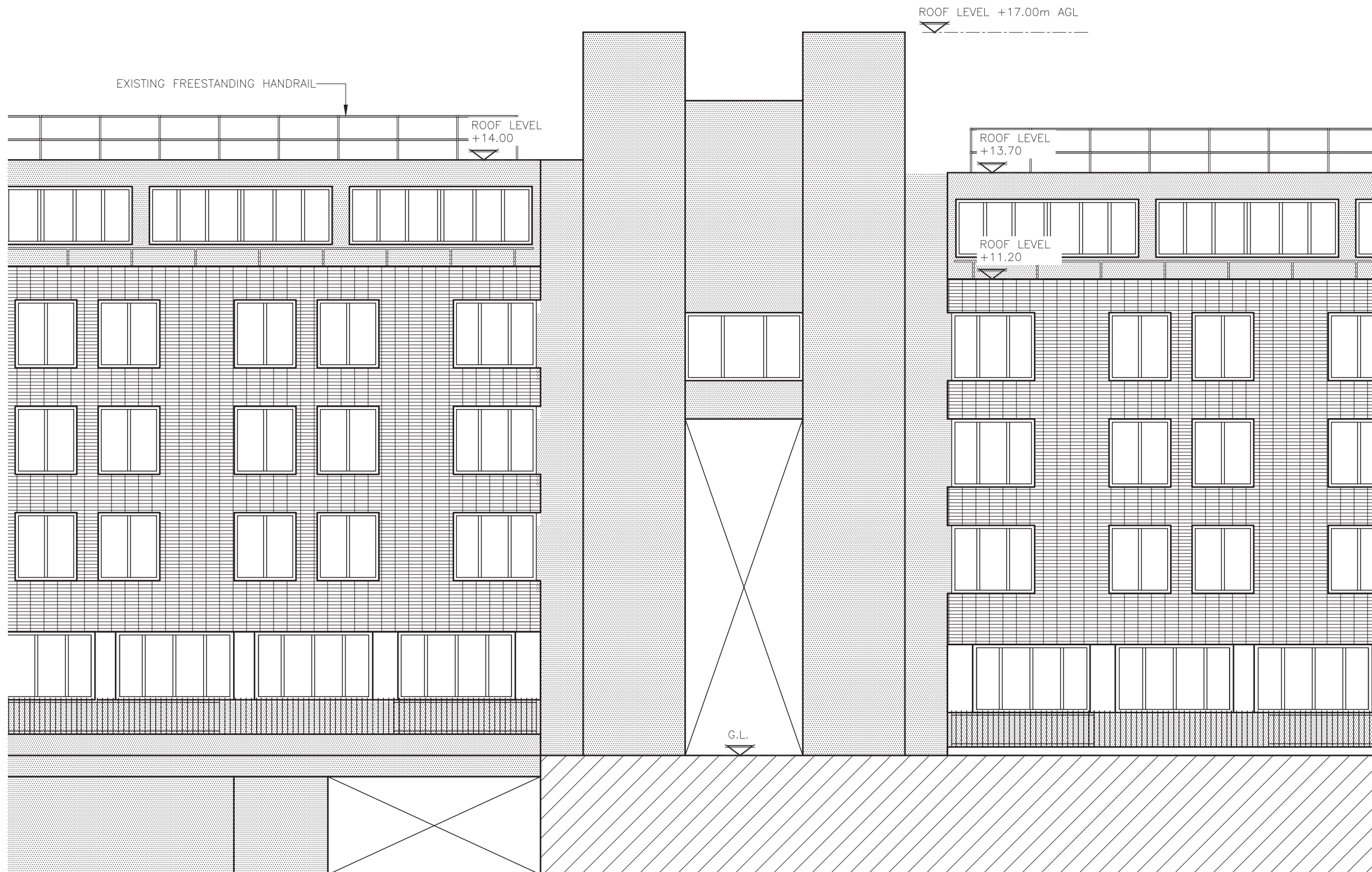

EXISTING NORTH EAST ELEVATION

(1:100) 5000 0 5000 10000

ORIGINAL SCALE AT A3 - 1:100

ALL DIMENSIONS IN MILLIMETRES

The drawings comply with CTIL Beacon Standard ICNIRP guidelines.
 Designed in accordance with CTIL Beacon documents: SDN0008 & SDN0009 'ICNIRP Compliance Summary'

ALL DIMENSIONS ARE IN mm UNLESS NOTED OTHERWISE

N.G.R	E: 530712	N: 182132
CONCESSION REQUIRED	NO	

NOTES:

A	Issued for Approval	LH	LB	28.07.17
REV	MODIFICATION	BY	CH	DATE

WOLVEY - HINCKLEY - LEICESTERSHIRE - LE10 3JF
 Tel: +44 (0)1455 222792 Fax: +44 (0)1455 222758

CTIL

Cell Name	Opt.
MILLMAN	D

Cell ID No		
CTIL	TEF	VF
147986	071503	86111

Site Address / Contact Details
 36 MILLMAN STREET
 LONDON
 WC1N 3EQ

Drawing Title: EXISTING SITE ELEVATION

Purpose of issue: PLANNING

Drawing Number: 302

Surveyed By:	CT	Original Sheet Size:	A3	Issue:	A
Drawn:	MS	Date:	20.08.16	Checked:	CT
		Date:	20.08.16		

ALL DIMENSIONS ARE IN mm UNLESS NOTED OTHERWISE

N.G.R	E: 530712	N: 182132
CONCESSION REQUIRED	NO	

NOTES:

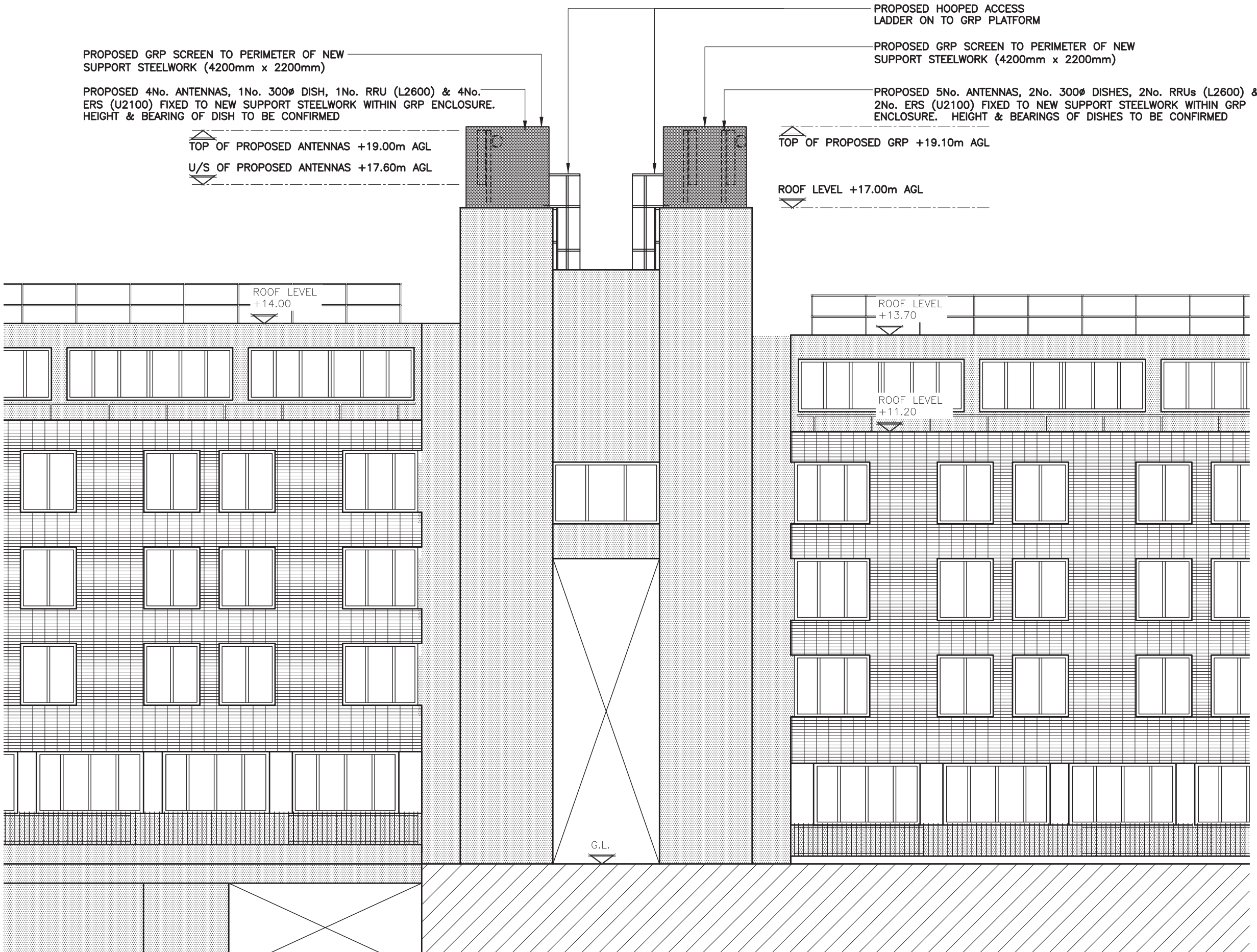

PROPOSED NORTH EAST ELEVATION

(1:100)



ORIGINAL SCALE AT A3 - 1:100

ALL DIMENSIONS IN MILLIMETRES

The drawings comply with CTIL Beacon Standard ICNIRP guidelines.
 Designed in accordance with CTIL Beacon documents: SDN0008 & SDN0009 'ICNIRP Compliance Summary'

A	Issued for Approval	LH	LB	28.07.17
REV	MODIFICATION	BY	CH	DATE

GallifordTry
 WOLVEY - HINCKLEY - LEICESTERSHIRE - LE10 3JF
 Tel: +44 (0)1455 222792 Fax: +44 (0)1455 222758

 CTIL

Cell Name	Opt.
MILLMAN	D

Cell ID No		
CTIL	TEF	VF
147986	071503	86111

Site Address / Contact Details
 36 MILLMAN STREET
 LONDON
 WC1N 3EQ

Drawing Title: PROPOSED SITE ELEVATION

Purpose of issue: PLANNING

Drawing Number: 303

Surveyed By:	Original Sheet Size:	Issue:
CT	A3	A
Drawn:	Date:	Checked:
MS	20.08.16	CT
		Date:
		20.08.16