

KEY

— Site Boundary

ADDITIONAL NOTES

1. Unless expressly identified, all plasterwork, ceiling and floor finishes, floor levels and joinery are to be retained as per the current existing condition.

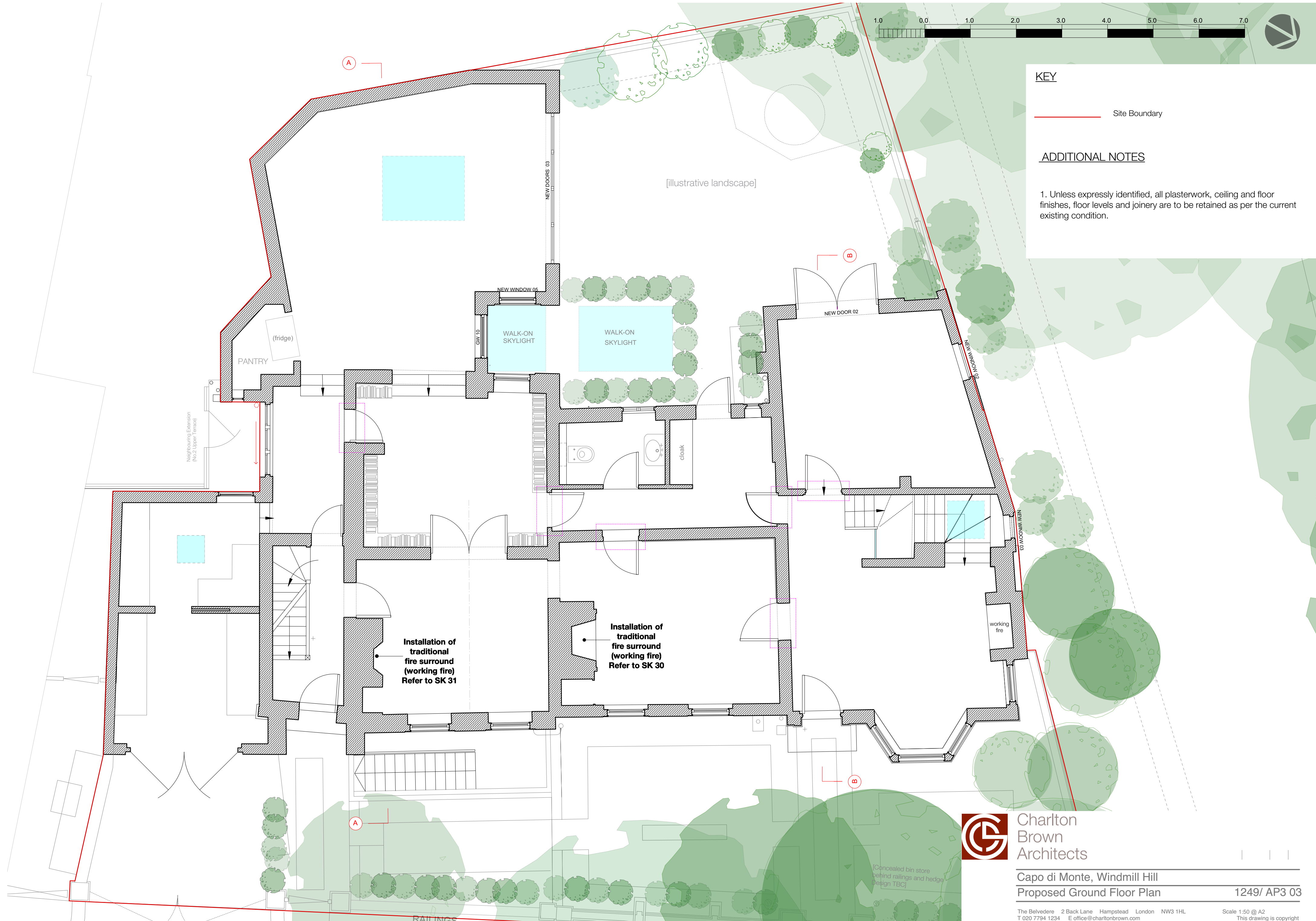

**Charlton
Brown
Architects**

Capo di Monte, Windmill Hill
Proposed Ground Floor Plan

1249/ AP3 03