

Existing North-West Elevation D (part)

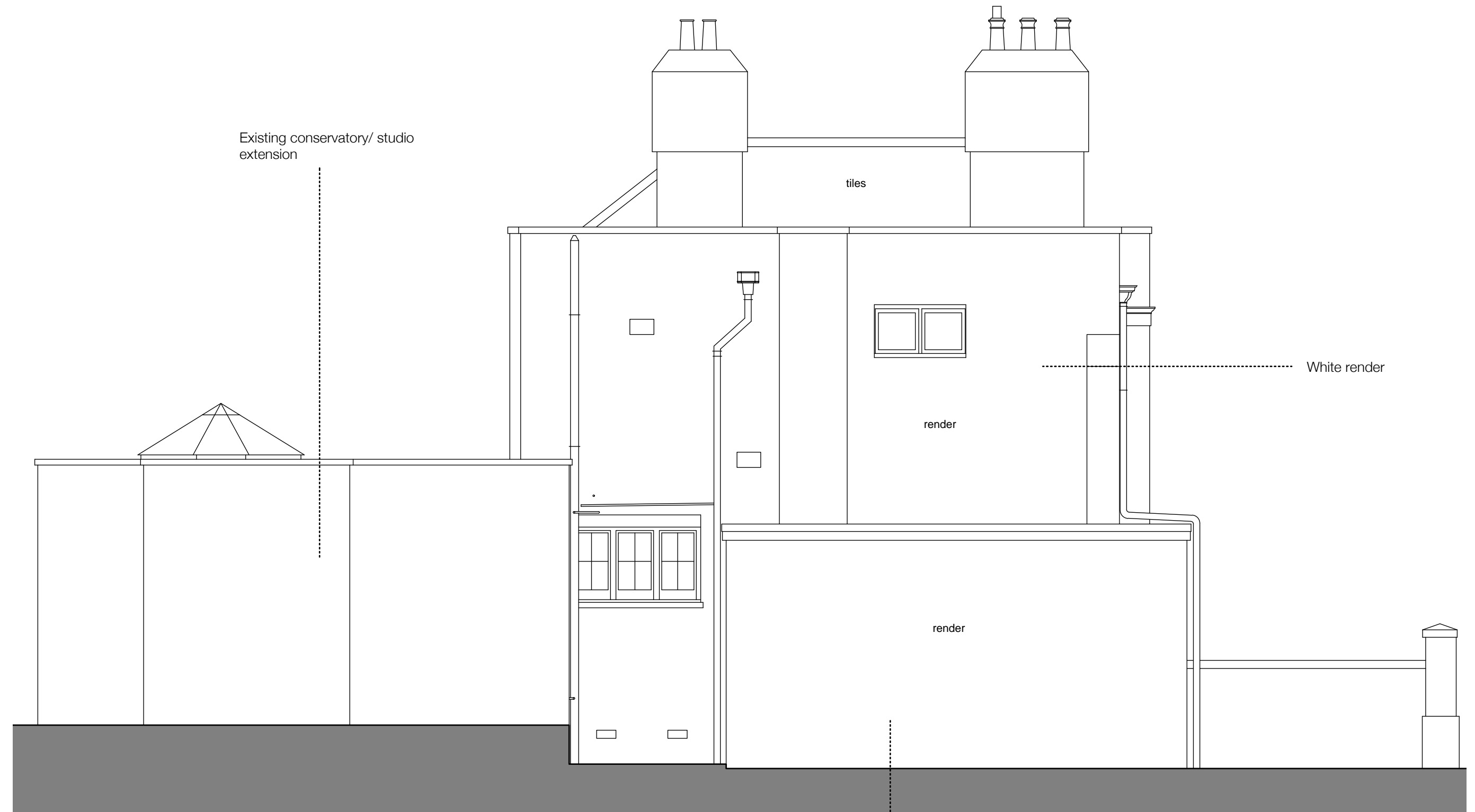

Existing South-East Elevation E



Charlton
Brown
Architects

Capo di Monte, Windmill Hill
Existing Elevations (D & E)

1249/ S 11

The Belvedere 2 Back Lane Hampstead London NW3 1HL
T 020 7794 1234 E office@charltonbrown.com

Scale 1:50 @ A2
This drawing is copyright