

Second Floor
1:20

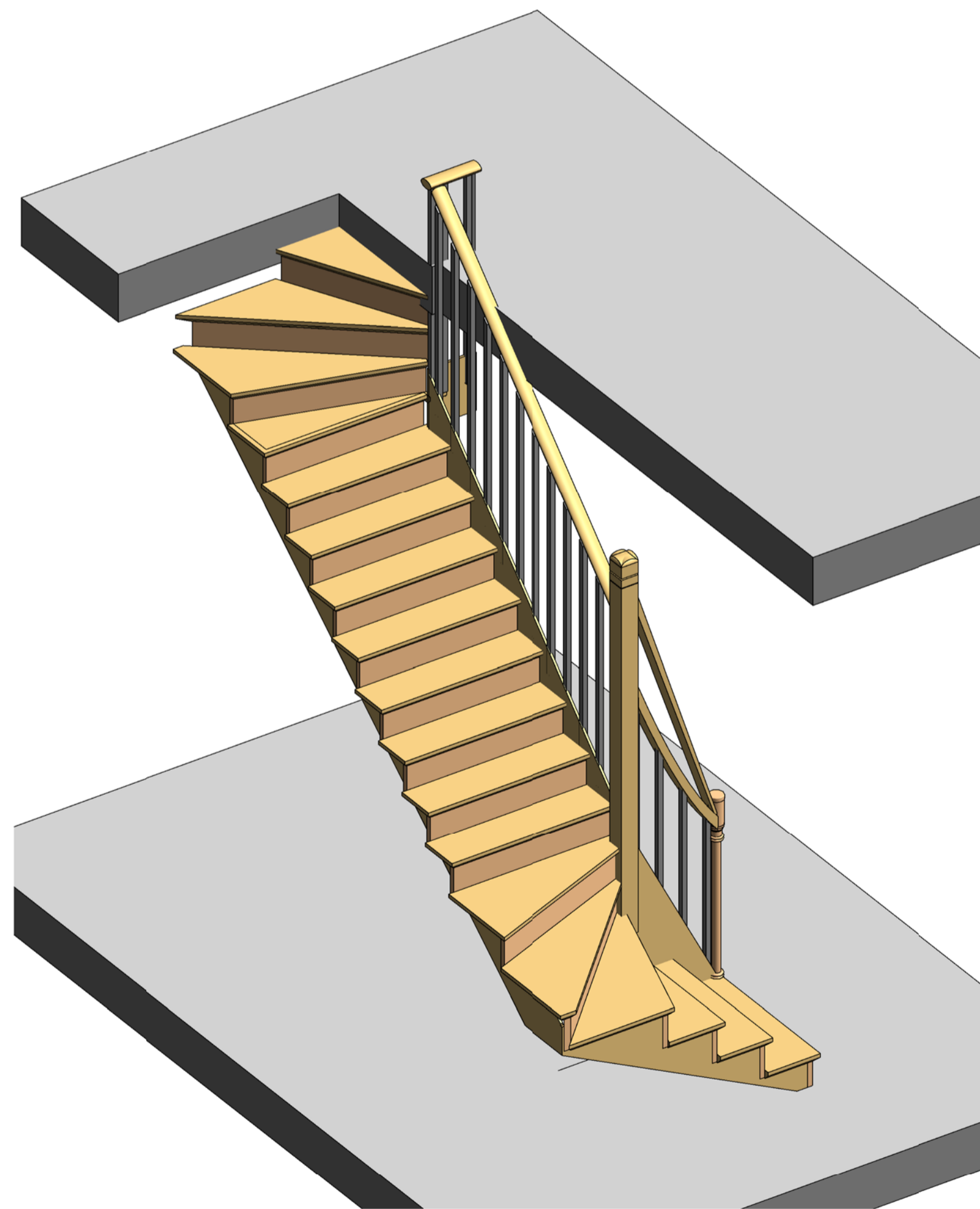

3D Reference Image

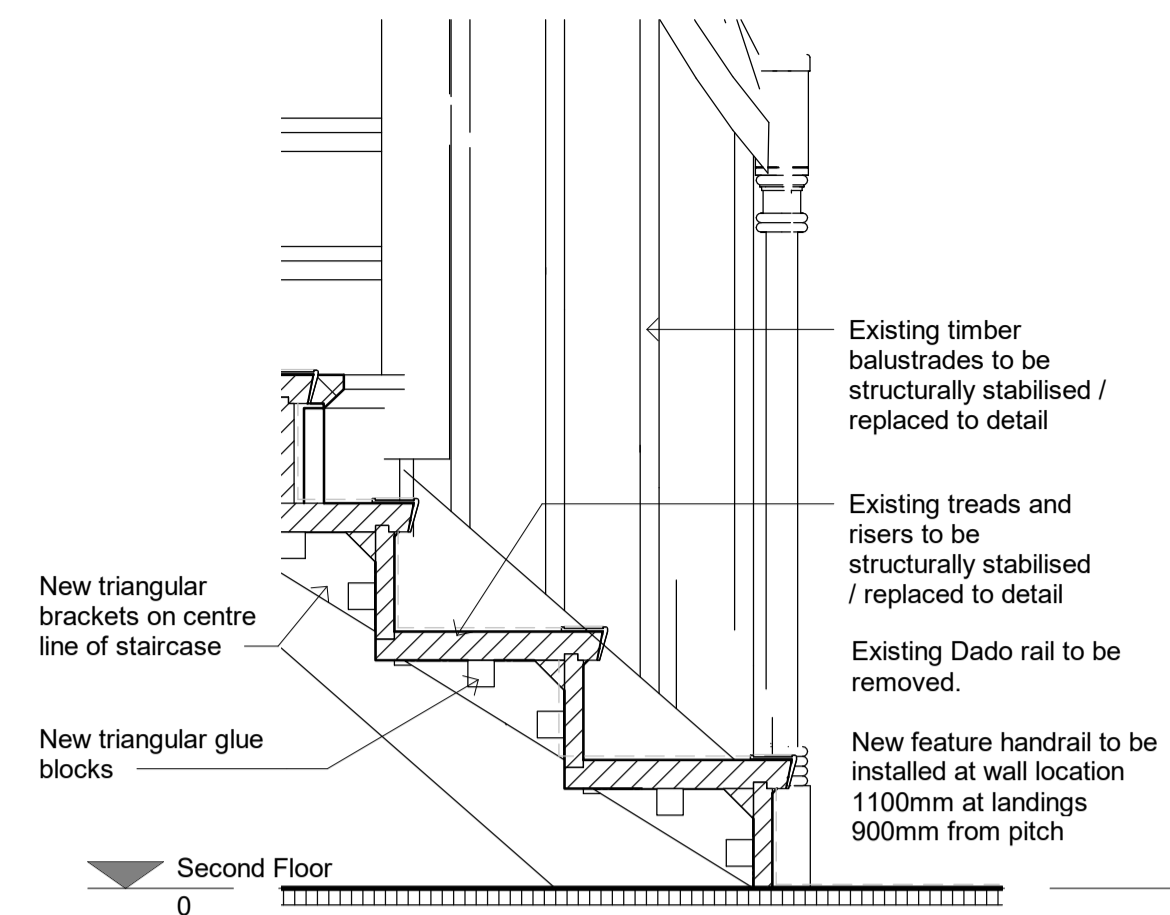

Detail Section
1:10

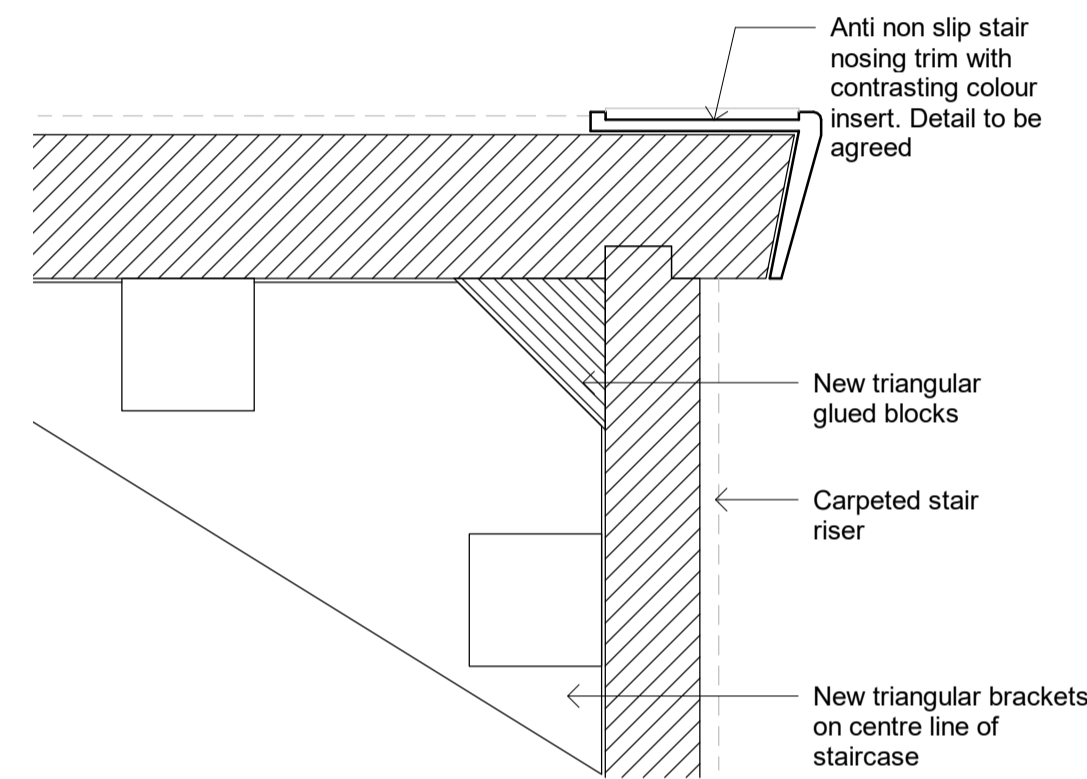

Nosing Detail
1:2

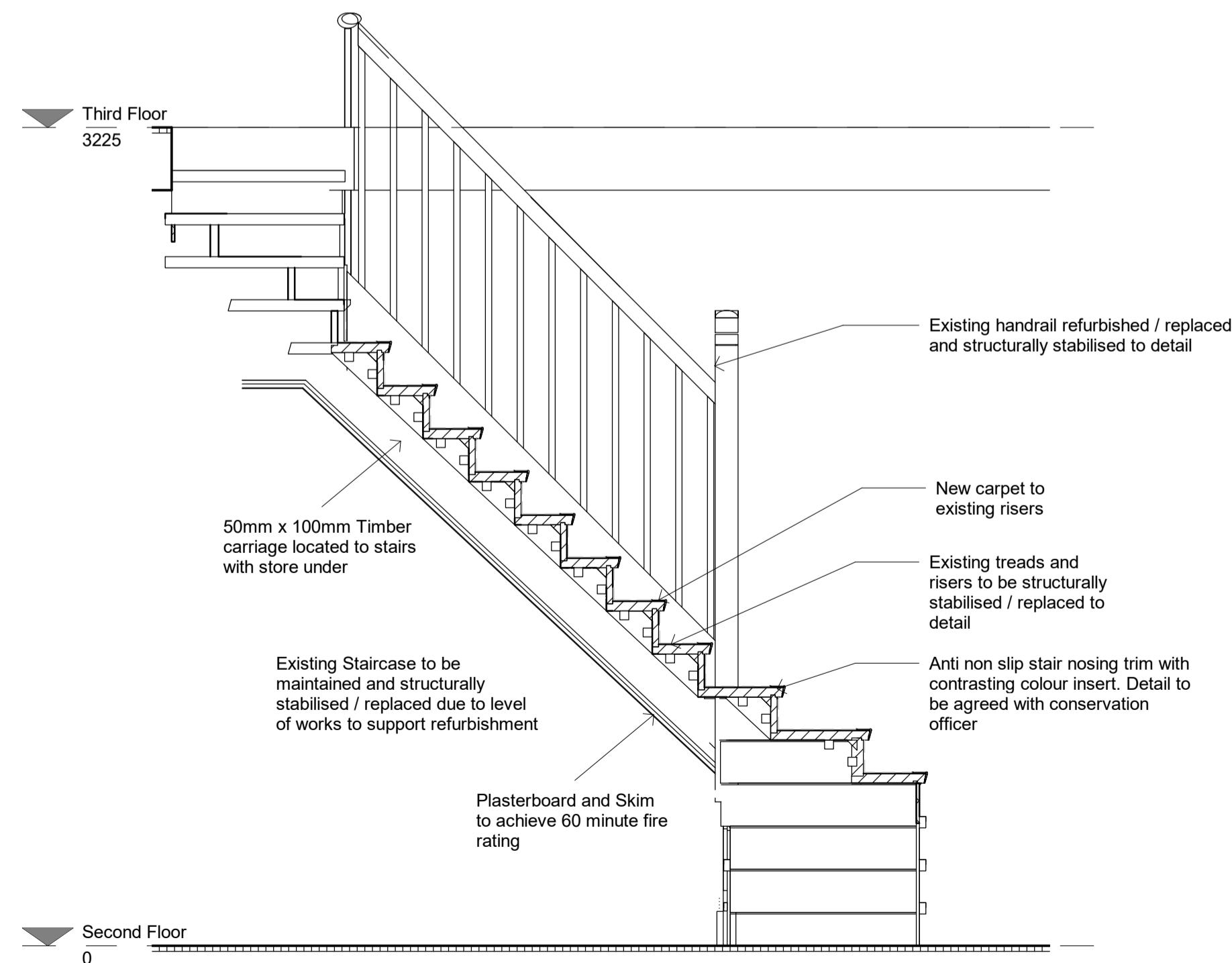

Section 1
1:20

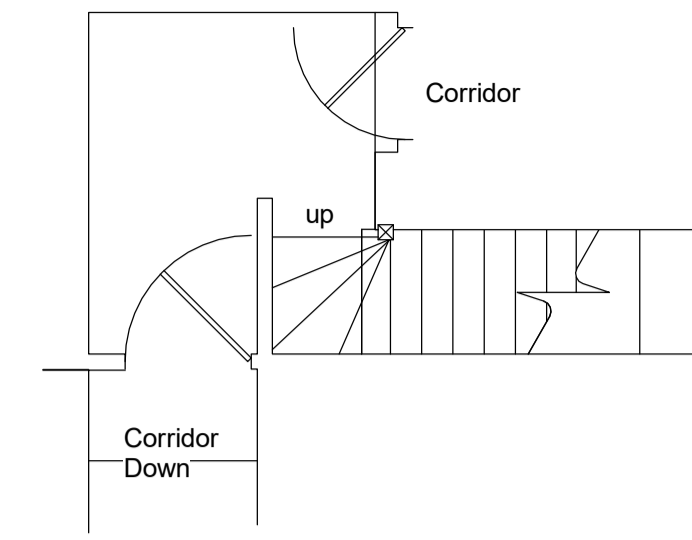

Existing Third Floor Stairs Layout
1:50

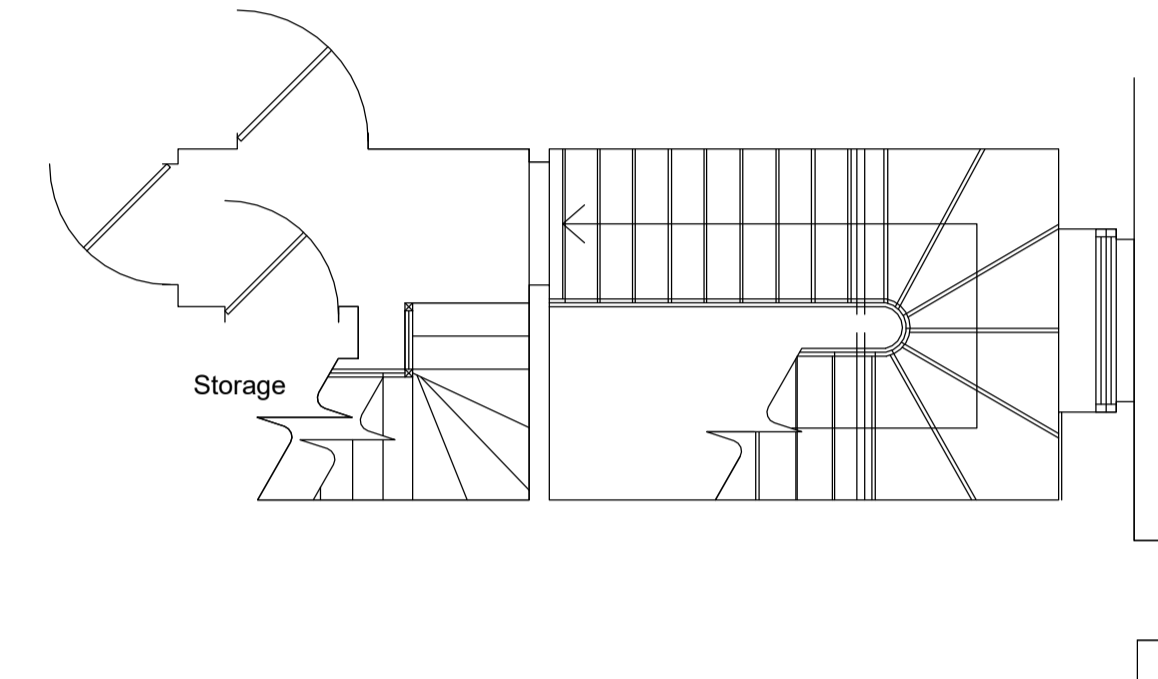

Existing Second Floor Stairs Layout
1:50

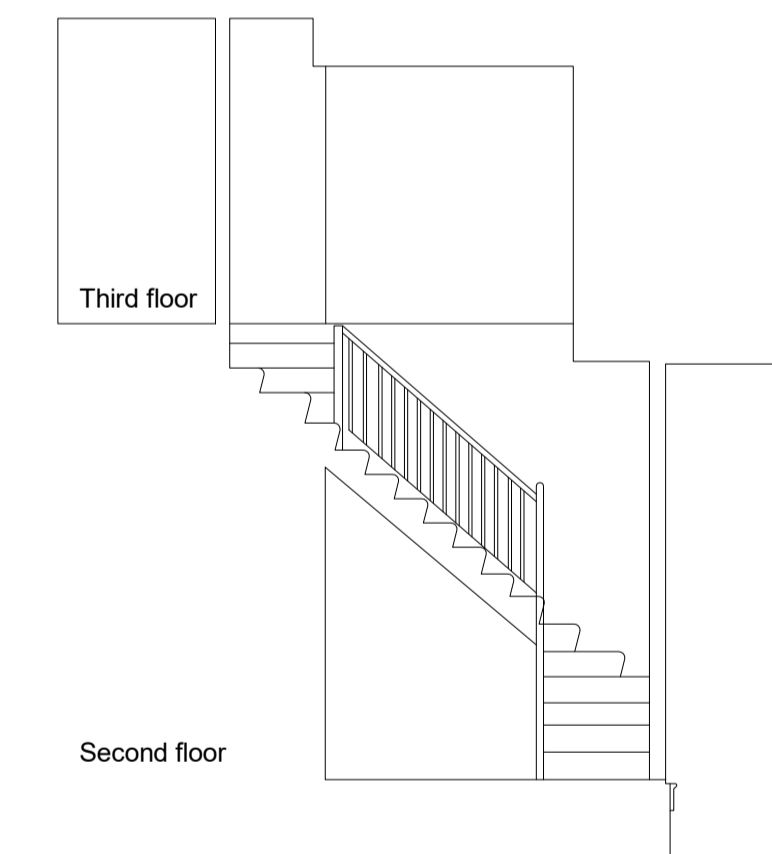

Existing Section
1:100

NOTES

1. THIS IS AN A1 DRAWING. IF REPRODUCED IN ANY OTHER FORMAT THE SCALE SHOWN WILL BE INCORRECT.
2. DO NOT SCALE OFF THIS DRAWING.
3. ANY AMBIGUITIES, OMISSIONS AND ERRORS, OR INCONSISTENCIES WITH OTHER DOCUMENTS, ON THIS DRAWING SHOULD BE NOTIFIED IMMEDIATELY TO THE ARCHITECT BEFORE THE COMMENCEMENT OF WORKS ON SITE.
4. ALL DIMENSIONS ARE IN MILLIMETRES UNLESS OTHERWISE STATED.
5. ALL DIMENSIONS, UNLESS OTHERWISE STATED, ARE TO THE FACE OF UNFINISHED MASONRY WALLS OR TO THE FINISHED PLASTER FACE OF STUD PARTITIONS.
6. ALL DIMENSIONS ARE TO BE CHECKED ON SITE. ANY DISCREPANCIES ARE TO BE NOTIFIED IMMEDIATELY TO THE ARCHITECT BEFORE THE COMMENCEMENT OF WORKS ON SITE.
7. ALL LEVELS ARE IN METRES UNLESS OTHERWISE STATED.
8. THIS DRAWING IS TO BE READ IN CONJUNCTION WITH ALL OTHER RELEVANT DRAWINGS AND SPECIFICATIONS FOR THIS PROJECT AND APPARENT INCONSISTENCIES BROUGHT TO THE ATTENTION OF THE ARCHITECT.

1	17.07.17	PLANNING ISSUE	JG
rev.	date	content	by



44 The Ropewalk Nottingham NG1 5DW
t: 0115 9481144 f: 0115 9580976

Project
House 24 Goodenough Club

Drawing title
Second to Third Floor Staircase - Proposed Works

Scale As indicated Date 17.07.17
Drawn JG Checked CP
approved CP

Drawing number Revision
16010-A-4002 1

reproduction subject to copyright original sheet size A1