

GENERAL NOTES:  
 Do not scale from this drawing.  
 Check drawing on receipt and immediately report any discrepancies to the Architect.  
 Verify all dimensions and levels on site prior to construction.  
 The contents of this drawing are Stiff + Trevillion Architects LLP copyright and shall not be re-used without their written permission.

No.	Date	Revision Notes

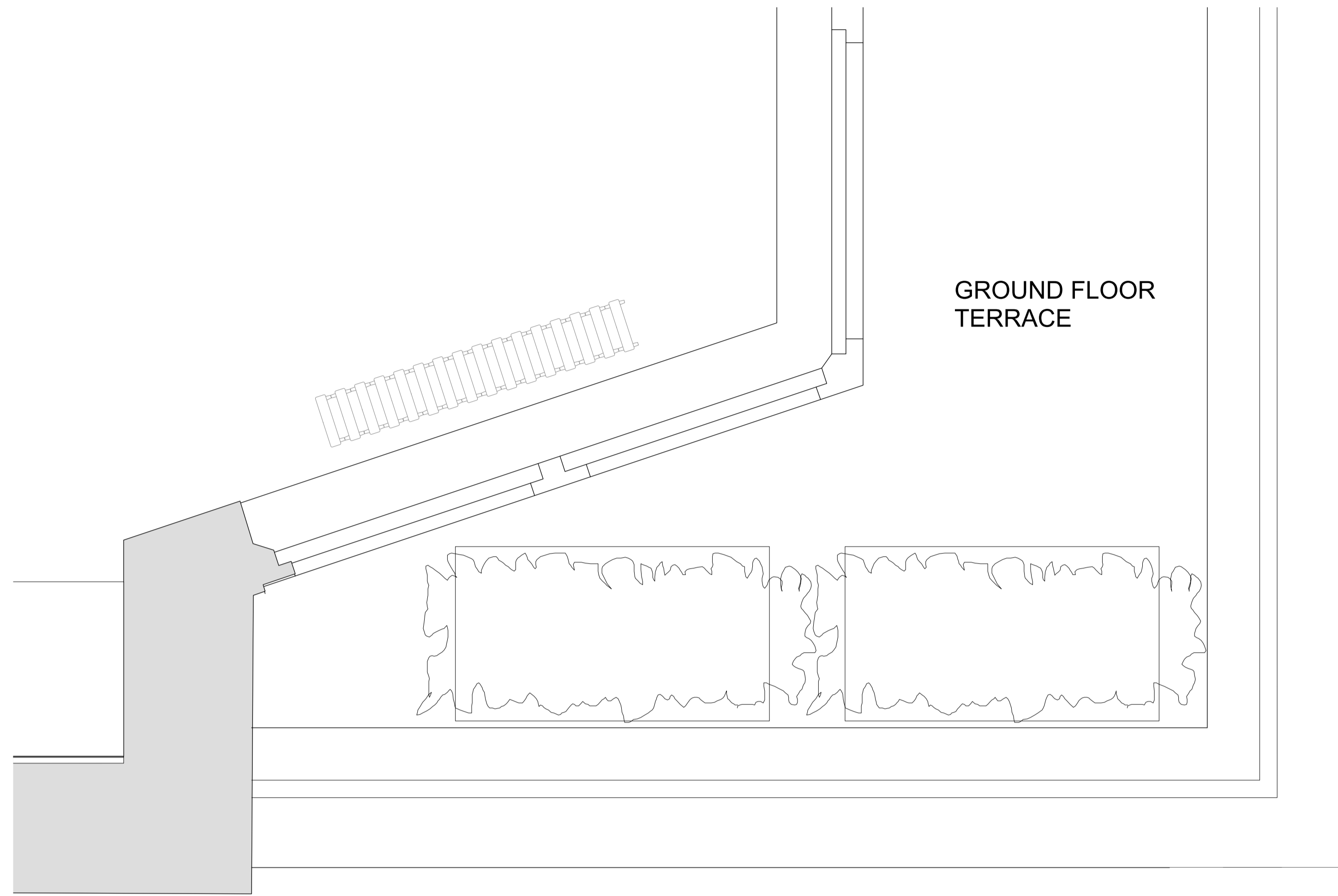

GROUND FLOOR TERRACE

**EVERGREEN SCREEN TO WEST OF GROUND FLOOR TERRACE**  
 Scale 1:10 @ A1

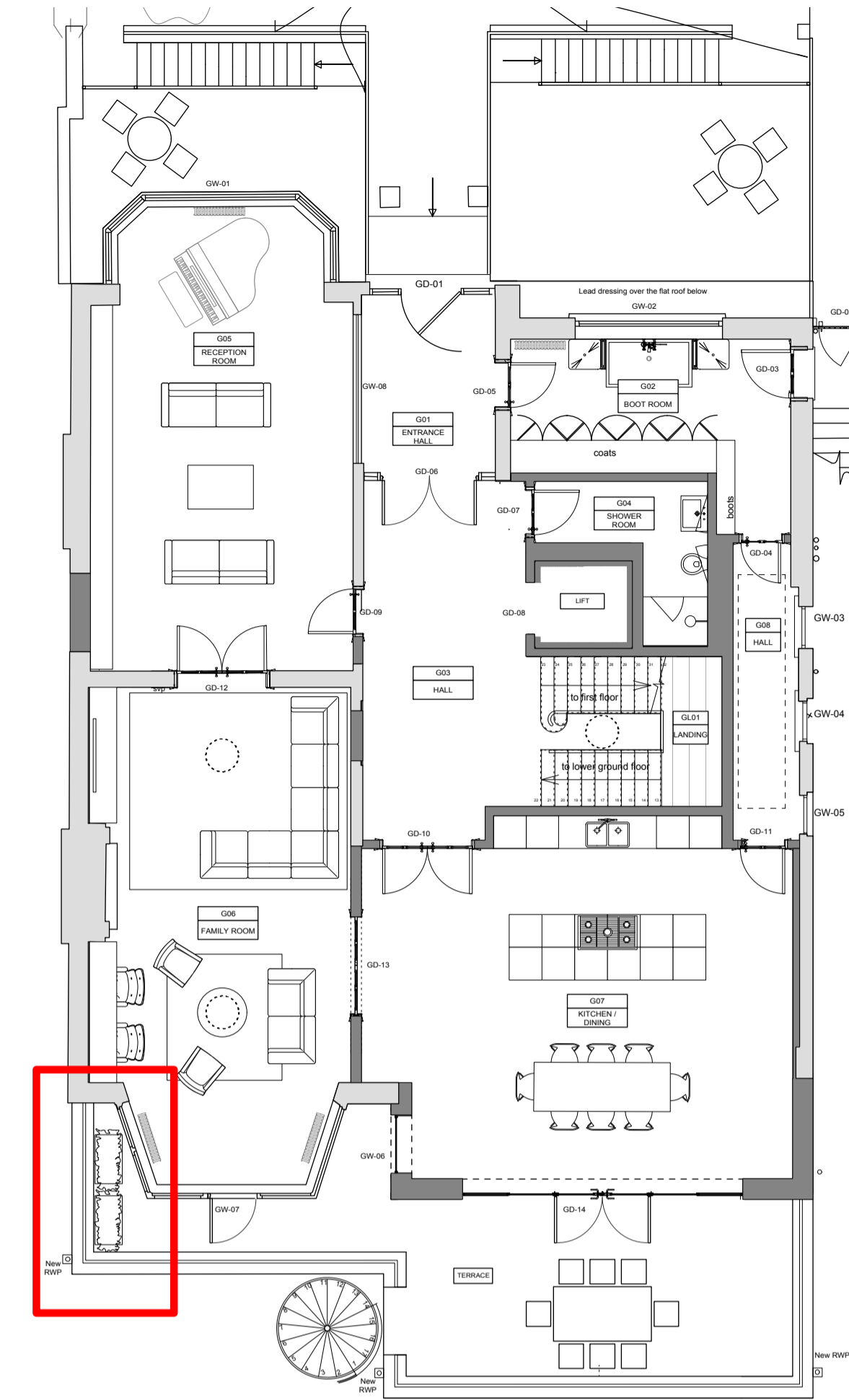

**GROUND FLOOR PLAN**  
 Scale 1:100 @ A1



**1.8 metres tall Ivy Screens (Hedera helix)**

- Non-invasive variety of Ivy
- lightweight frames
- Instant effect
- Evergreen for year round cover
- Narrow screens, ideal for small spaces
- Environmentally friendly
- Great wall cover
- Fantastic security due to galvanised metal frame

Hedera helix Woerner is not a self-attaching Ivy and only needs pruning once a year to keep it looking neat and tidy.



**Prestige Traditional Planters in Iroko hardwood**

- Marine grade plywood carcass with integral fibre glass lining
- 70mm rebated legs with rubber feet
- 56mm top and bottom rails
- 95mm x 45mm top capping

**PLANNING**

**Stiff + Trevillion**

Stiff + Trevillion Architects Ltd  
 16 Woodfield Road  
 London W9 2BE

T +44(0)20 8960 5550  
 F +44(0)20 8969 8668  
 mail@stiffandtrevillion.com  
 www.stiffandtrevillion.com

Project **26 LYNTHURST ROAD  
 LONDON NW3**

Drawing **PROPOSED EVERGREEN SCREEN  
 DETAILS**

Project No	Drawing No	Revision
<b>4023</b>	<b>500P</b>	-
Scale 1:10 @ A1 1:20 @ A3	Date April 2016	Revised -