

1 EXISTING\_CONTEXT ELEVATION

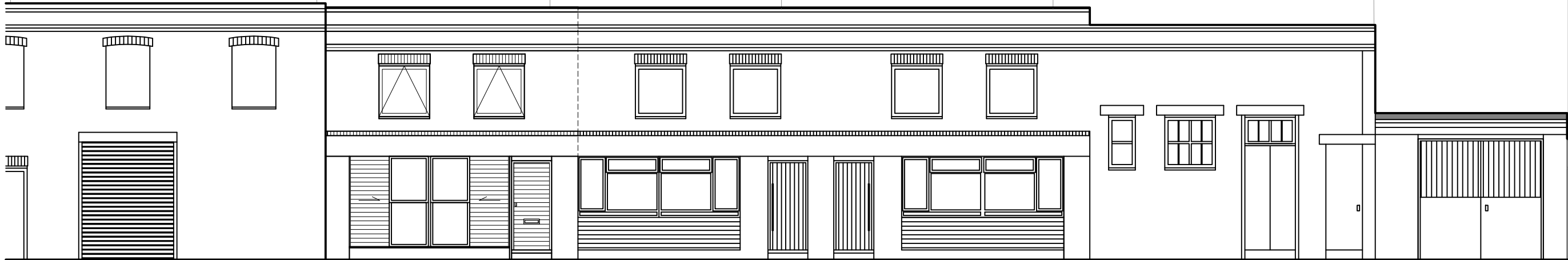

2 PROPOSED\_CONTEXT ELEVATION

© COPYRIGHT

The copyright in this drawing is vested in Studio Evans Lane and no license or assignment of any kind has been, or is, granted to any third party whether by provision of copies or originals or otherwise unless agreed in writing.

DO NOT SCALE FROM THIS DRAWING  
The contractor shall check and verify all dimensions on site and report discrepancies in writing to Studio Evans Lane before proceeding work.

FOR ELECTRONIC DATA ISSUE  
Electronic data / drawings are issued as "read only" and should not be interrogated for measurement. All dimensions and levels should read, only from those values stated in text, on the drawing.

AREA MEASUREMENT  
The areas are approximate and can only be verified by a detailed dimensional survey of the completed building. Any decisions to be made on the basis of these predictions, whether as to project viability, pre-letting, lease agreements or the like, should include due allowance for the increases and decreases inherent in the design development and building processes. Figures relate to the likely areas of the building at the current state of the design and using the Gross External Area (GEA) / Gross Internal Area (GIA) / Nett Internal Area (NIA) method of measurement from the Code of Measuring Practice, 6th Edition (RICS Code of Practice). All areas are subject to Town Planning and Conservation Area Consent, and detailed Rights to Light analysis.

NOTES:

Issue	Date	Amendment
-------	------	-----------

Client

Mr Evans & Mrs Lane

Project  
15 Wolsey Mews

Drawing			
EXISTING & PROPOSED_Context Elevation			
Scale@A3	Date	Drawn	RK
1:100	May 17	Checked	TE
		Authorised	EL
Drawing No.		Rev	
1705-S2-301			
Status			
Planning			

STUDIO EVANS LANE

info@studioevanslane.com  
www.studioevanslane.com