

2 Proposed Ground Floor Plan  
SCALE 1:100

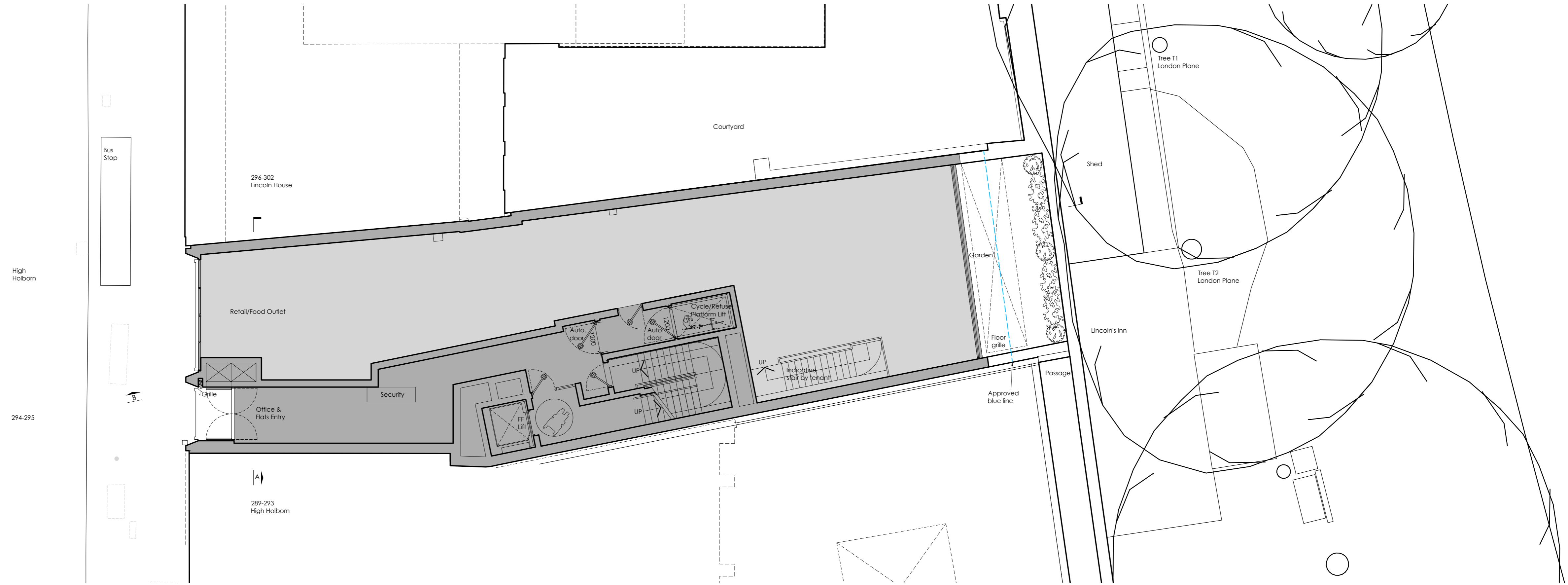

1 Proposed Basement Plan  
SCALE 1:100

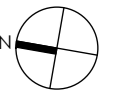
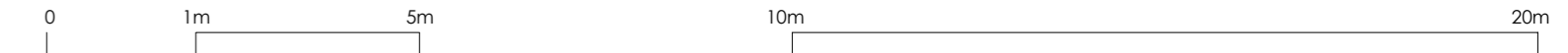
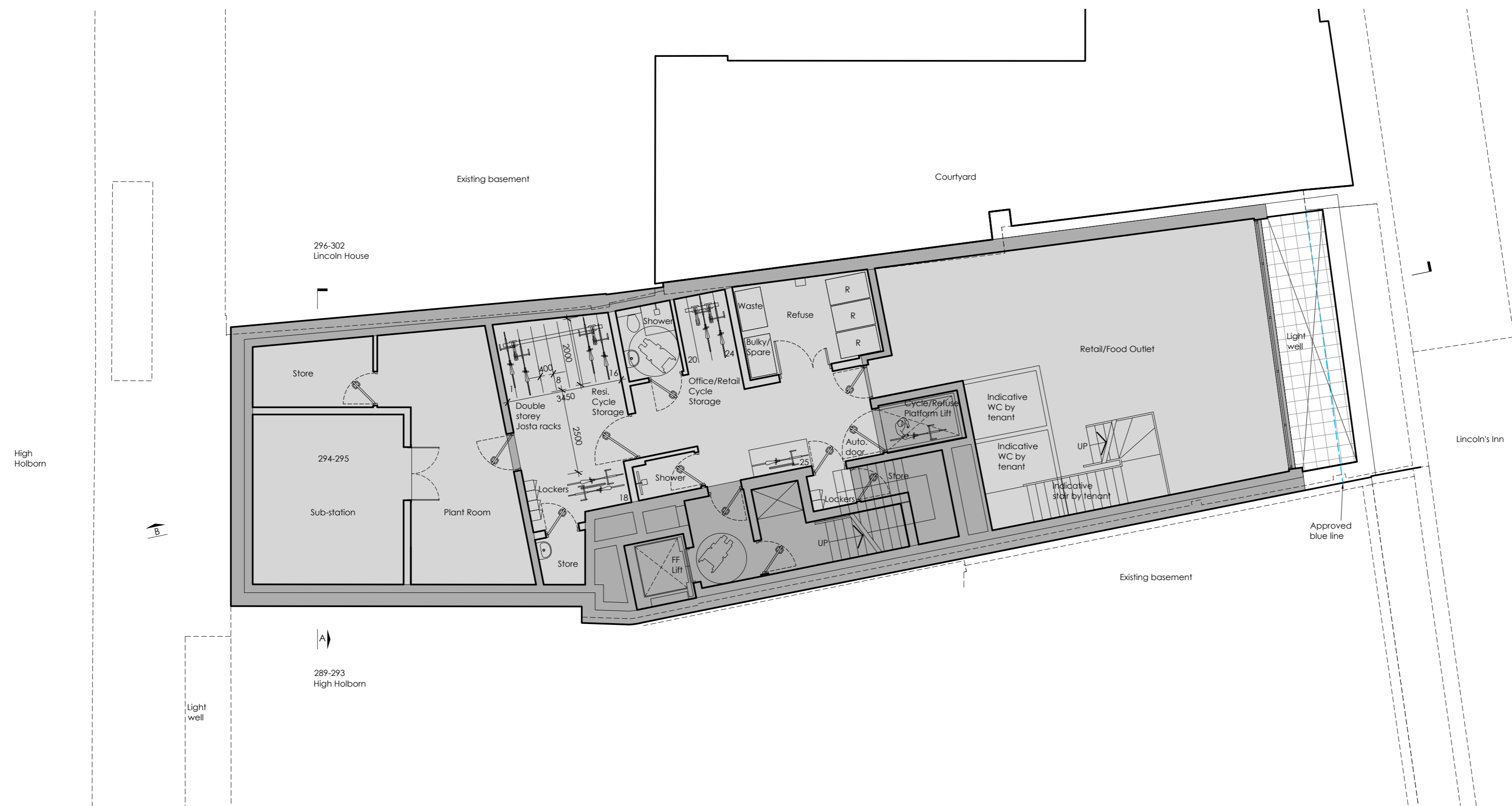

Notes:

Rev: 20.03.17 Issue for Planning  
A 25.07.17 Addendum for Planning

Project: 294-295 High Holborn, London WC1V  
Client: CHH London Limited  
Drawing: Proposed Basement & Ground Floor Plans

Status: PL  
Drawn: ELH  
Date: July 2017  
Scale: 1:100@A1 or 1:200@A3

**Independent Architects**  
LIMITED

Studio A 91 Elm Rd, Kingston upon Thames KT2 6HT, UK. T:02071934456  
www.independentarchitects.com Registered in England No. 5383309

Drawing No: 151-10-PL-1000

Revision: A

All dimensions to be checked on site by the contractor. Architect to be advised of any discrepancies.