

This is a C.A.D. produced drawing.
All modifications must be carried
out using an AutoCAD system.

This drawing is confidential and is the property of
the University of the Arts London. It is not to be
copied or in any way made use of without the
express permission of the proprietors.

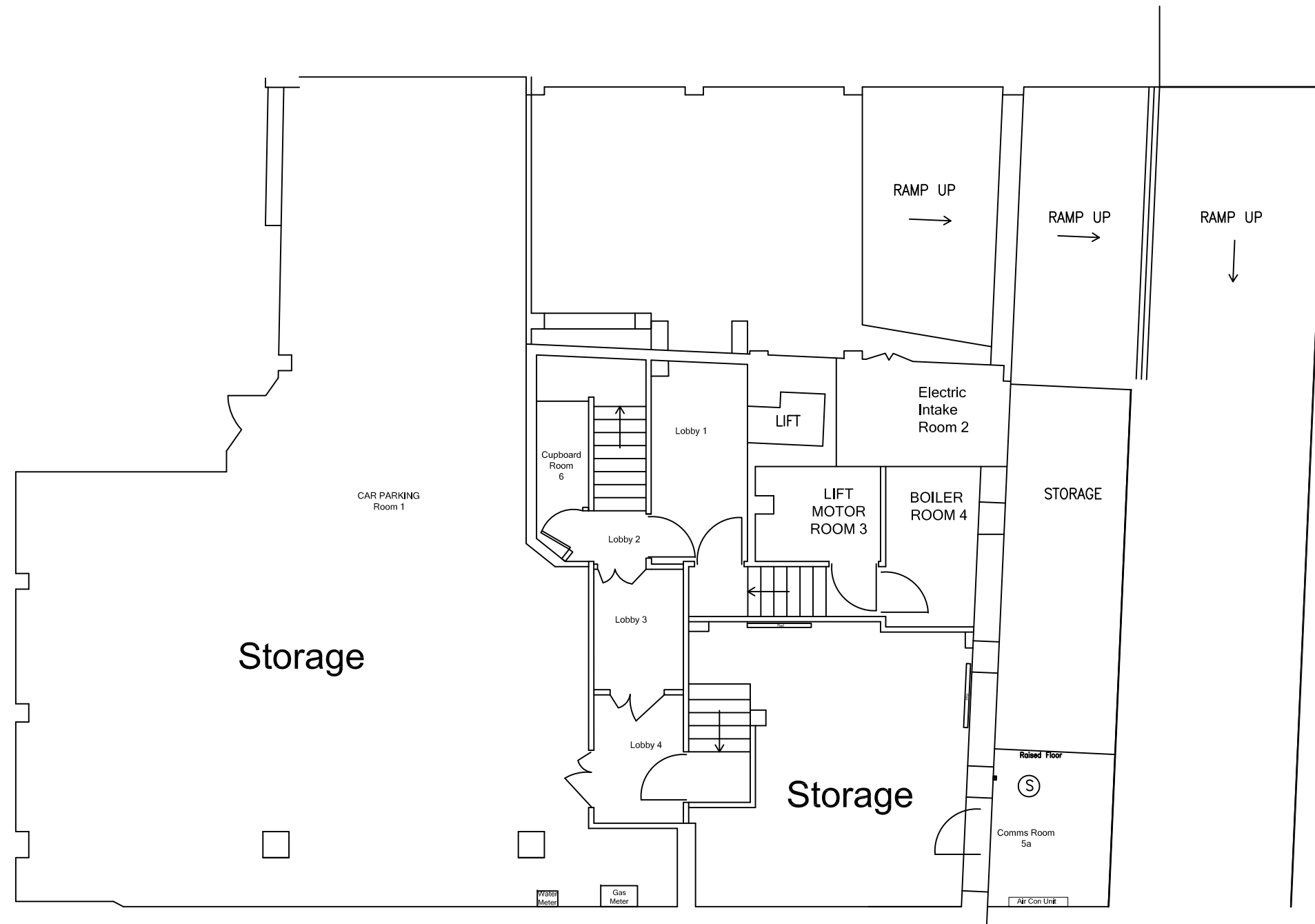

Planning Application

Rev	Date	Description	Drawn	Check	App'd

Address: University of the Arts London
5 Richbell Place
Camden
WC1N 3LA

Title: Richbell Place
Basement
Change of Use Application
Proposed Floor Plan

Drawing Number: A1330D - G100		Issue: T1	
Building Code: MRP	Drawing Status: Information	Scale: 1:100	Sheet Size: A3
Date: 23/01/14	Drawn: P Newman	Checked:	Approved:

This is a C.A.D. produced drawing.
All modifications must be carried
out using an AutoCAD system.

This drawing is confidential and is the property of
the University of the Arts London. It is not to be
copied or in any way made use of without the
express permission of the proprietors.

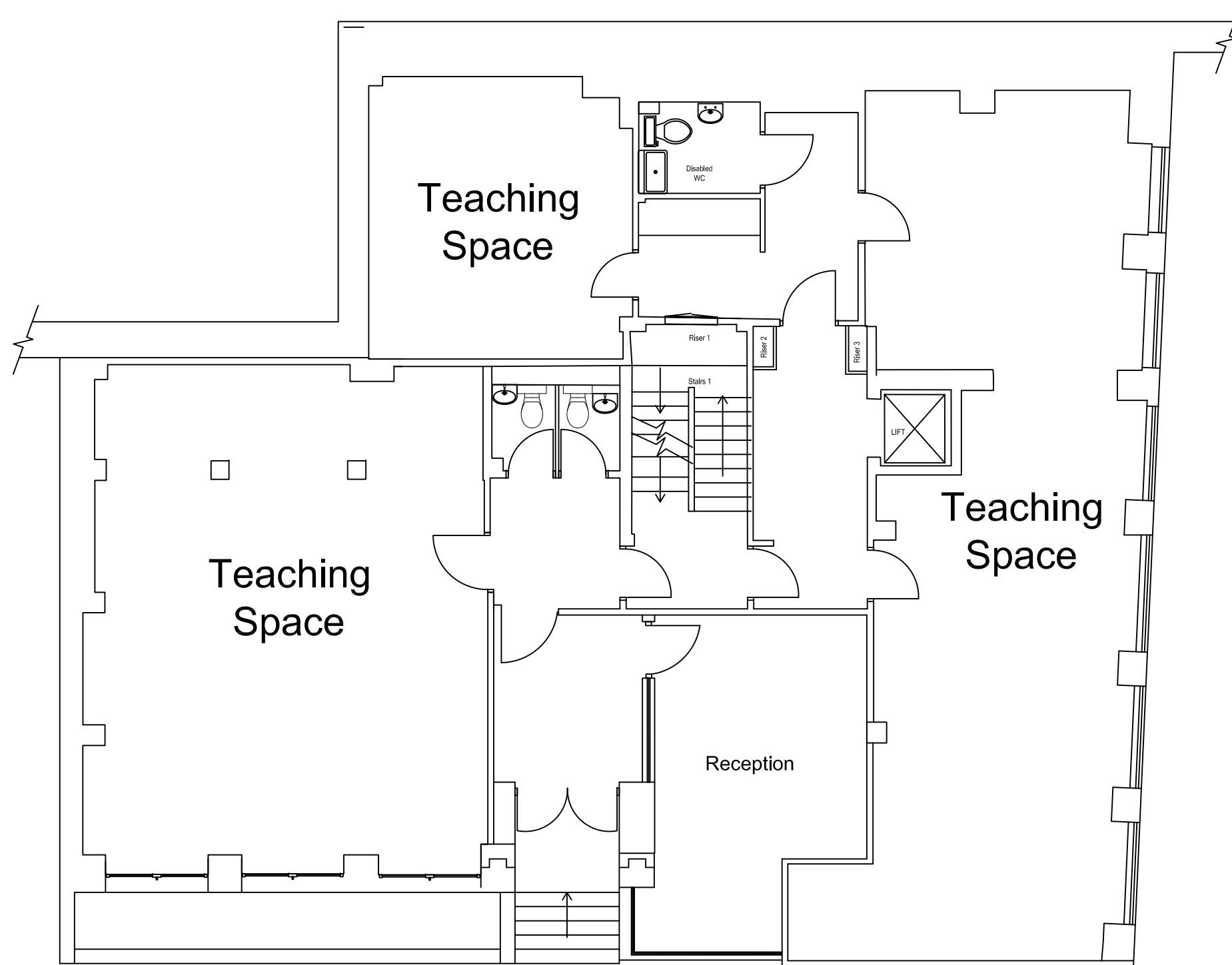

**Planning
Application**

ual: university
of the arts
london

Rev	Date	Description	Drawn	Check	App'd

Address: University of the Arts London
5 Richbell Place
Camden
WC1N 3LA

Title: Richbell Place
Ground Floor
Change of Use Application
Proposed Floor Plan

Drawing Number: A1330D - G101		Issue: T1	
Building Code: MRP	Drawing Status: Information	Scale: 1:100	Sheet Size: A3
Date: 23/01/14	Drawn: P Newman	Checked:	Approved:

This is a C.A.D. produced drawing.
All modifications must be carried
out using an AutoCAD system.

This drawing is confidential and is the property of
the University of the Arts London. It is not to be
copied or in any way made use of without the
express permission of the proprietors.

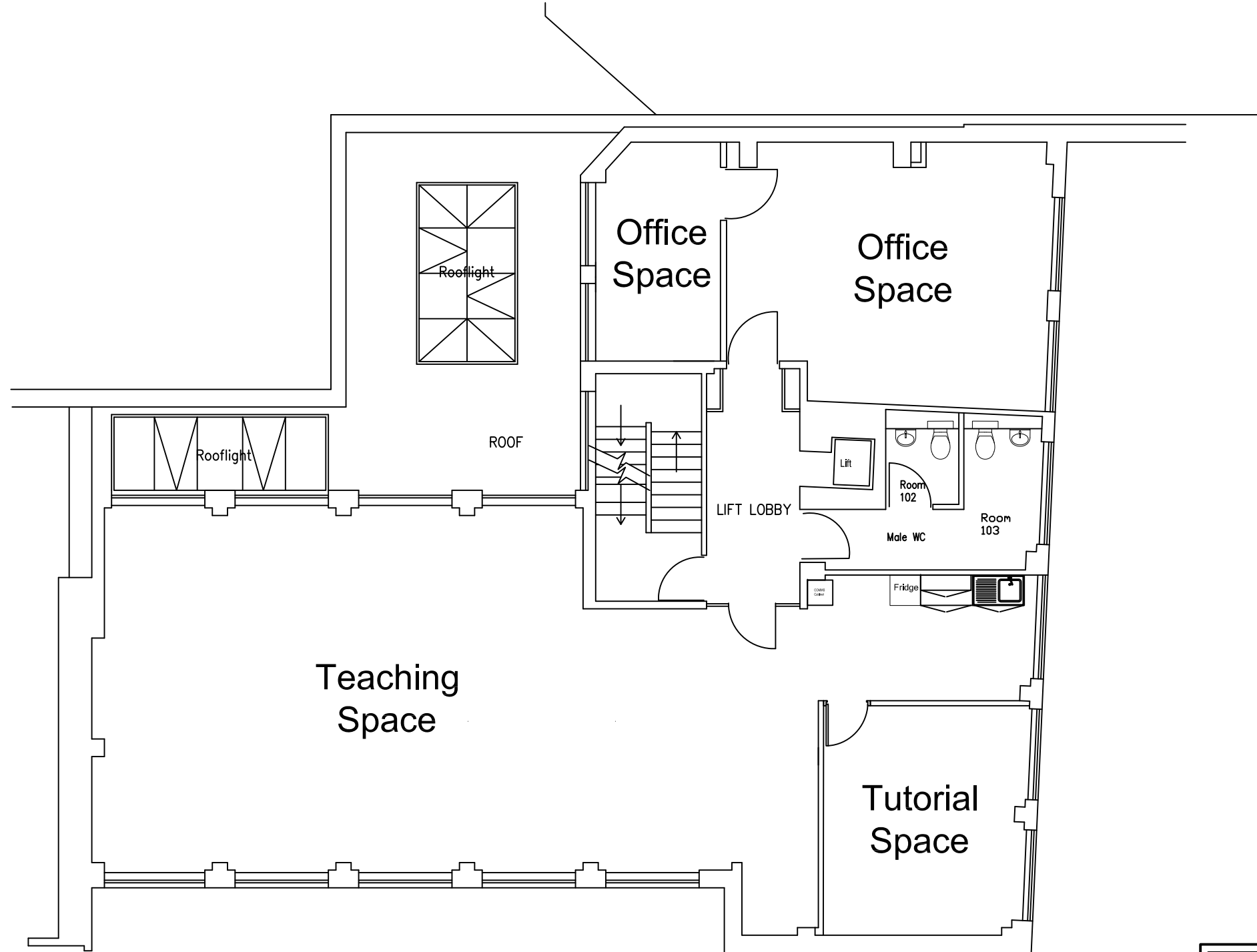

Planning Application



Rev	Date	Description	Drawn	Check	App'd

Address: University of the Arts London
5 Richbell Place
Camden
WC1N 3LA

Title: Richbell Place
1st Floor
Change of Use Application
Proposed Floor Plan

Drawing Number: A1330D - G102		Issue: T1	
Building Code: MRP	Drawing Status: Information	Scale: 1:100	Sheet Size: A3
Date: 23/01/14	Drawn: P Newman	Checked:	Approved:

This is a C.A.D. produced drawing.
All modifications must be carried
out using an AutoCAD system.

This drawing is confidential and is the property of
the University of the Arts London. It is not to be
copied or in any way made use of without the
express permission of the proprietors.

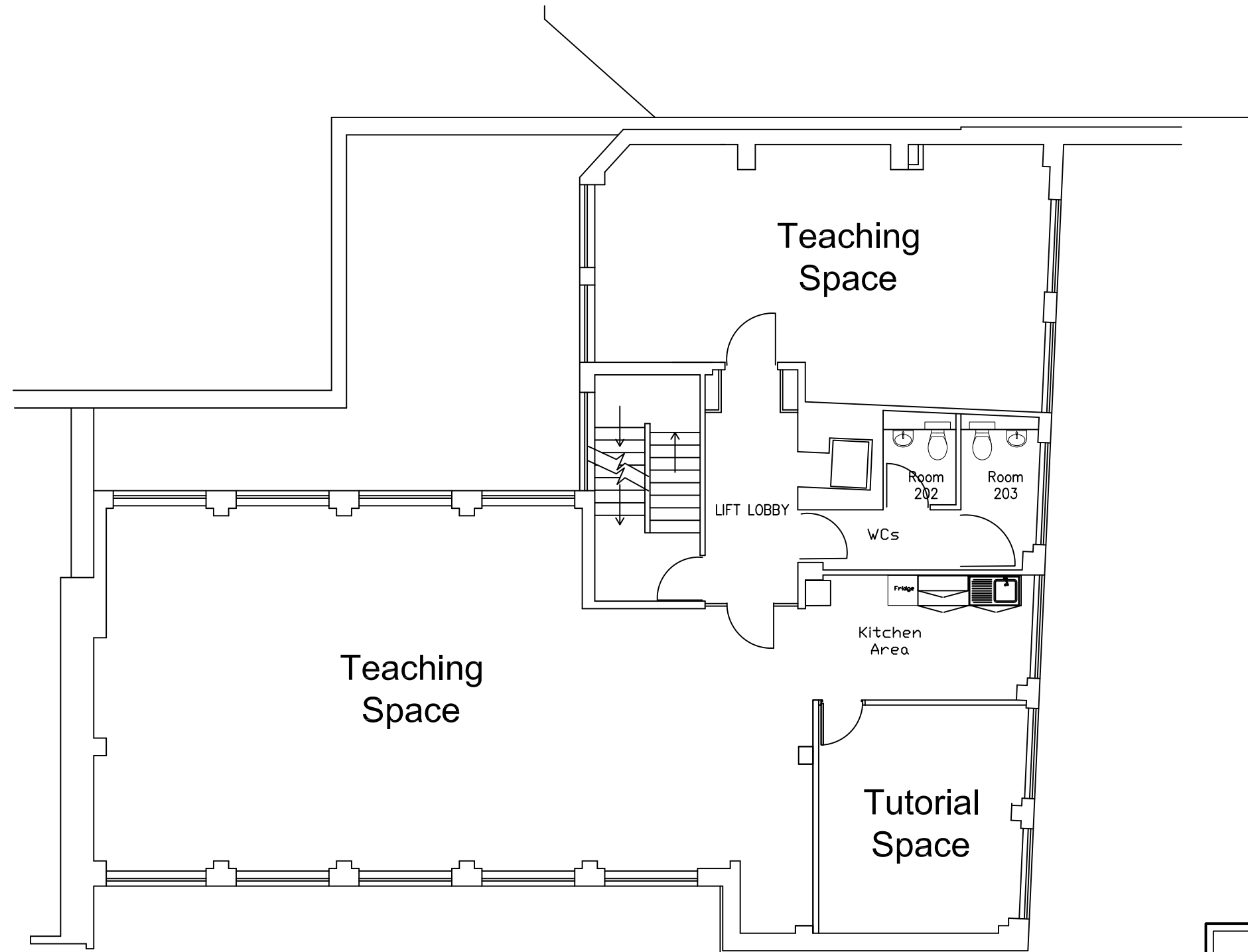

Planning Application

ual: university
of the arts
london

Rev	Date	Description	Drawn	Check	App'd

Address: University of the Arts London
5 Richbell Place
Camden
WC1N 3LA

Title: Richbell Place
2nd Floor
Change of Use Application
Proposed Floor Plan

Drawing Number: A1330D - G103		Issue: T1	
Building Code: MRP	Drawing Status: Information	Scale: 1:100	Sheet Size: A3
Date: 23/01/14	Drawn: P Newman	Checked:	Approved:

This is a C.A.D. produced drawing.
All modifications must be carried
out using an AutoCAD system.

This drawing is confidential and is the property of
the University of the Arts London. It is not to be
copied or in any way made use of without the
express permission of the proprietors.

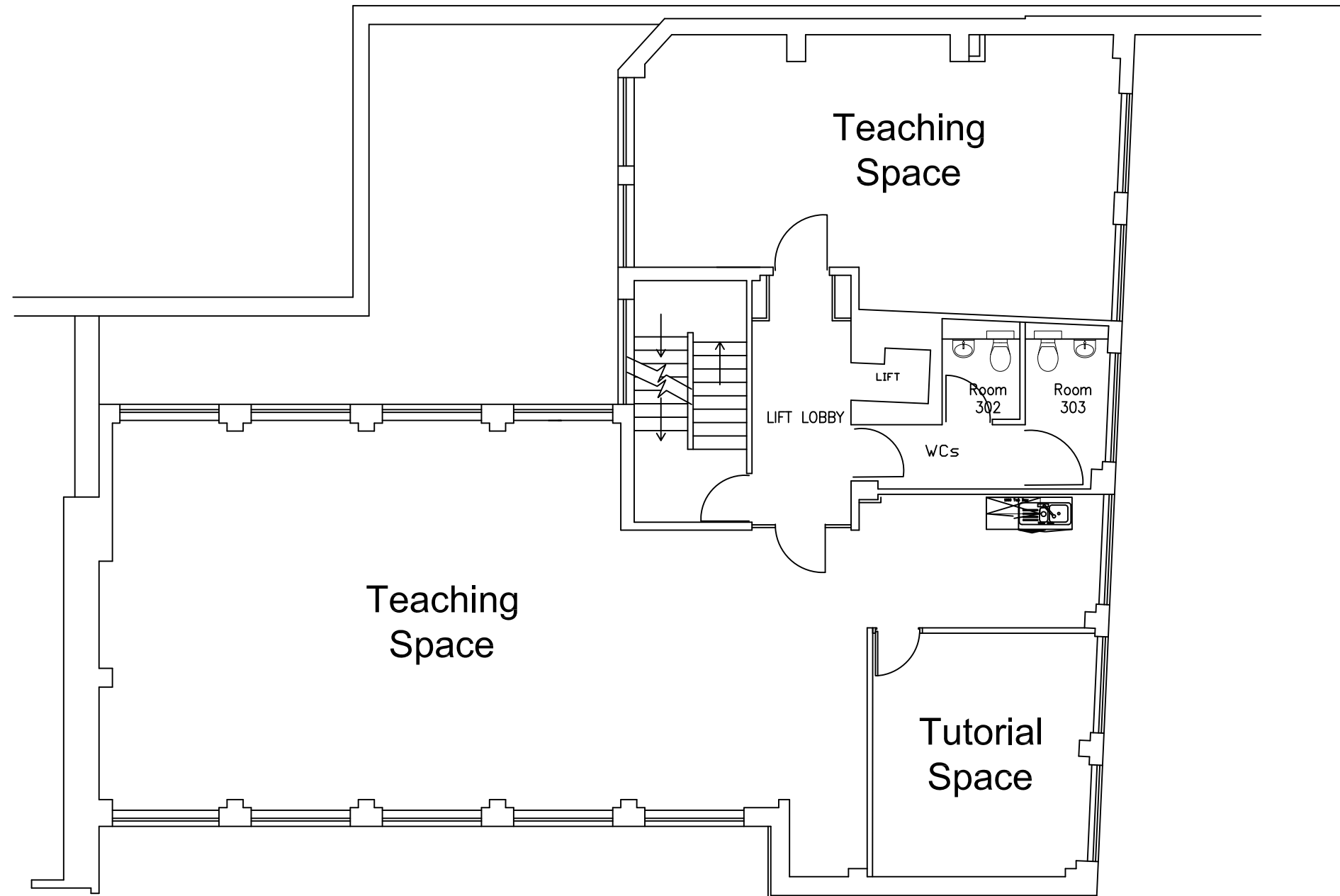

Planning Application

ual: university
of the arts
london

Rev	Date	Description	Drawn	Check	App'd

Address: University of the Arts London
5 Richbell Place
Camden
WC1N 3LA

Title: Richbell Place
4th Floor
Change of Use Application
Proposed Floor Plan

Building Code:	Drawing Status:	Scale:	Sheet Size:
MRP	Information	1:100	A3
Date:	Drawn:	Checked:	Approved:
23/01/14	P Newman		

This is a C.A.D. produced drawing.
All modifications must be carried
out using an AutoCAD system.

This drawing is confidential and is the property of
the University of the Arts London. It is not to be
copied or in any way made use of without the
express permission of the proprietors.

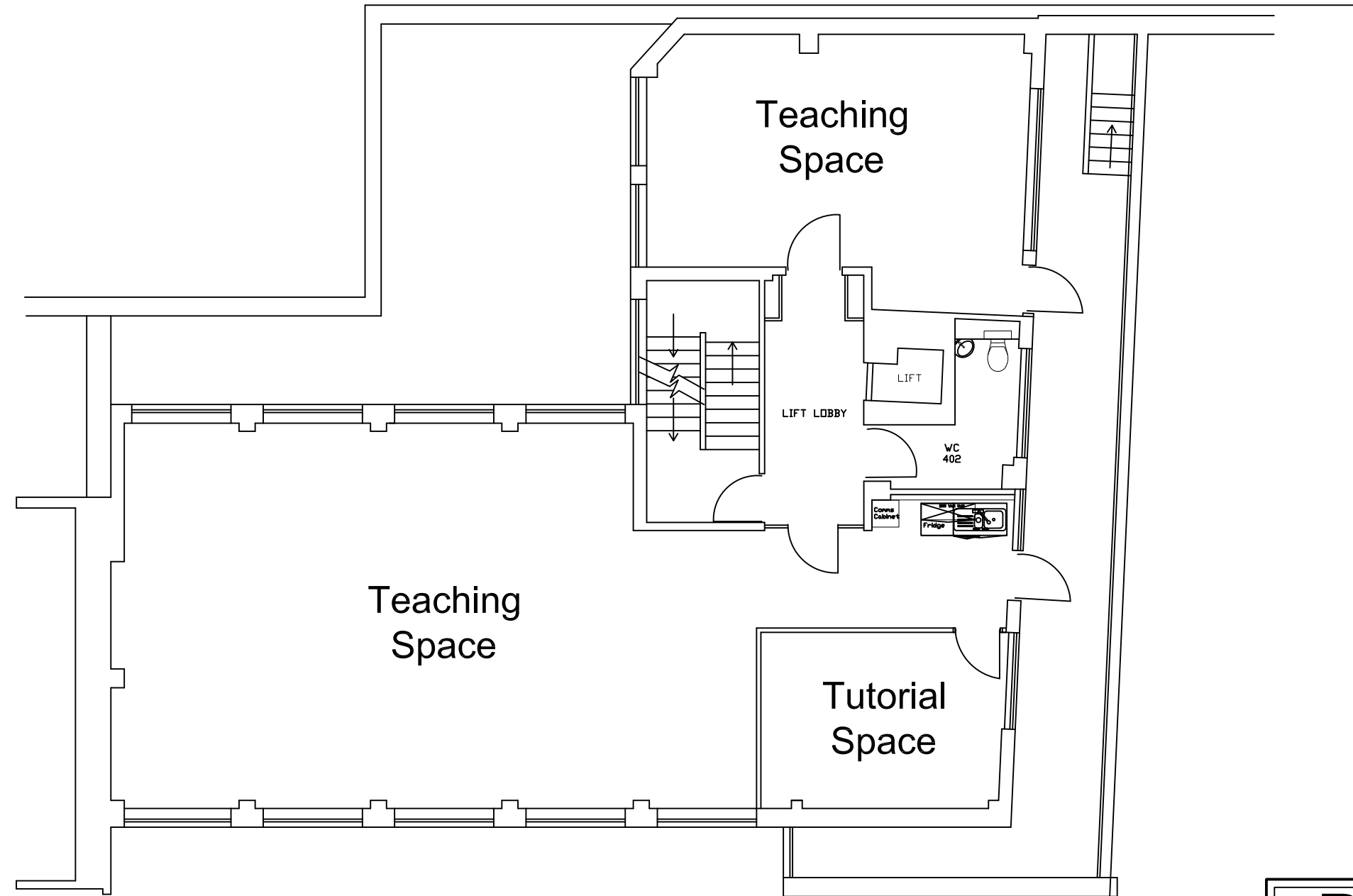

Planning Application

ual: university
of the arts
london

Rev	Date	Description	Drawn	Check	App'd

Address: University of the Arts London
5 Richbell Place
Camden
WC1N 3LA

Title: Richbell Place
5th Floor
Change of Use Application
Proposed Floor Plan

Drawing Number: A1330D - G105		Issue: T1	
Building Code: MRP	Drawing Status: Information	Scale: 1:100	Sheet Size: A3
Date: 23/01/14	Drawn: P Newman	Checked:	Approved:

This is a C.A.D. produced drawing.
All modifications must be carried
out using an AutoCAD system.

This drawing is confidential and is the property of
the University of the Arts London. It is not to be
copied or in any way made use of without the
express permission of the proprietors.

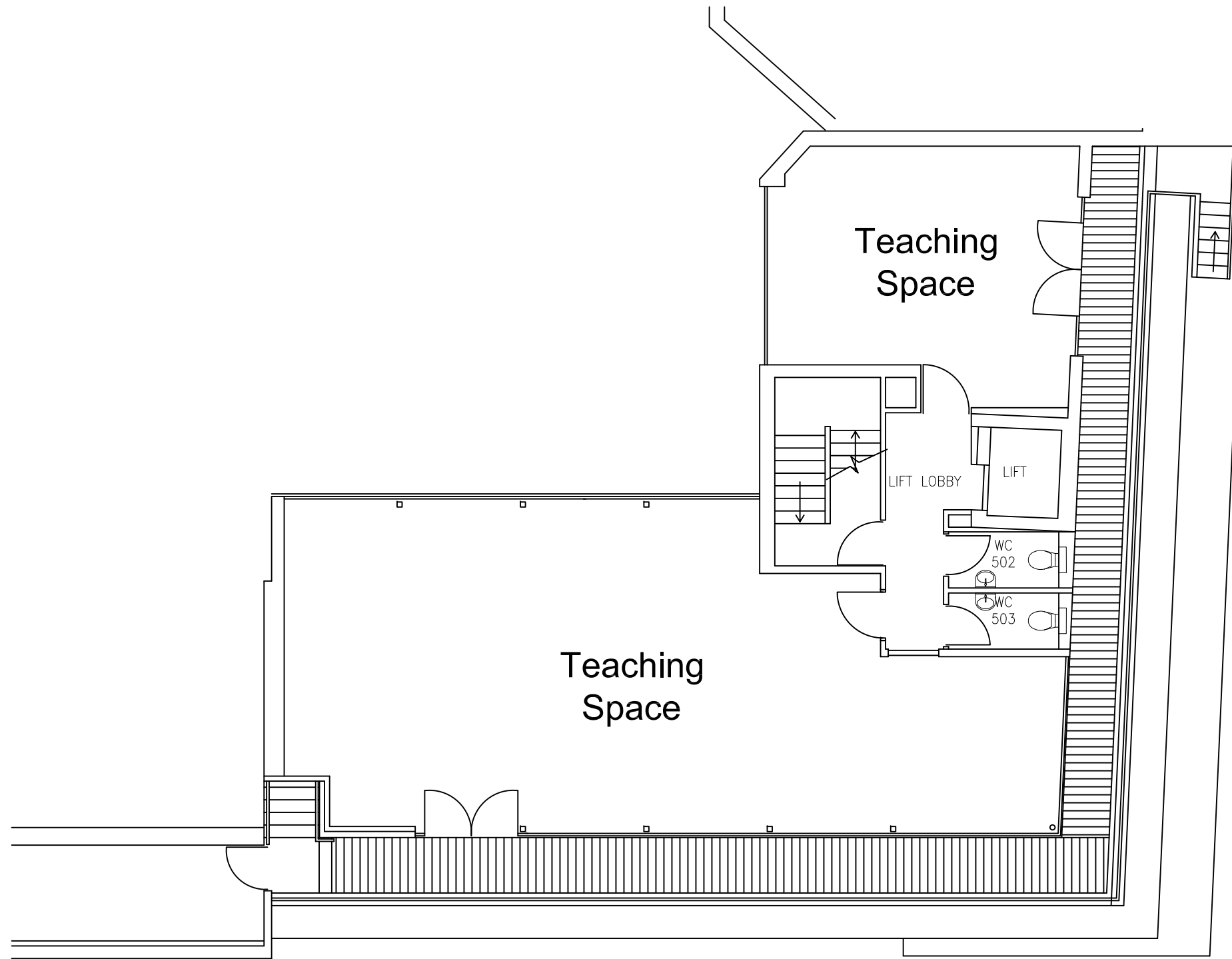

**Planning
Application**

University of the
Arts London

University of the Arts London
- a creative constellation

Camberwell College of Arts
Central Saint Martins College
of Art and Design
Chelsea College of Art and Design
London College of Communication
London College of Fashion
Wimbledon College of Art

Rev	Date	Description	Drawn	Check	App'd

Address:
**Secretariat
5 Richbell Place
Camden
WC1N 3LA**

Title:
**Richbell Place
5th Floor
Floor Plan
General Arrangement**

Drawing Number: A1201 - G06		Issue: B	
Building Code: MRP	Drawing Status: Information	Scale: 1:100	Sheet Size: A3
Date: 25/02/09	Drawn: P Newman	Checked:	Approved: