

This is a C.A.D. produced drawing.  
All modifications must be carried  
out using an AutoCAD system.

This drawing is confidential and is the property of  
the University of the Arts London. It is not to be  
copied or in any way made use of without the  
express permission of the proprietors.

# Information Only

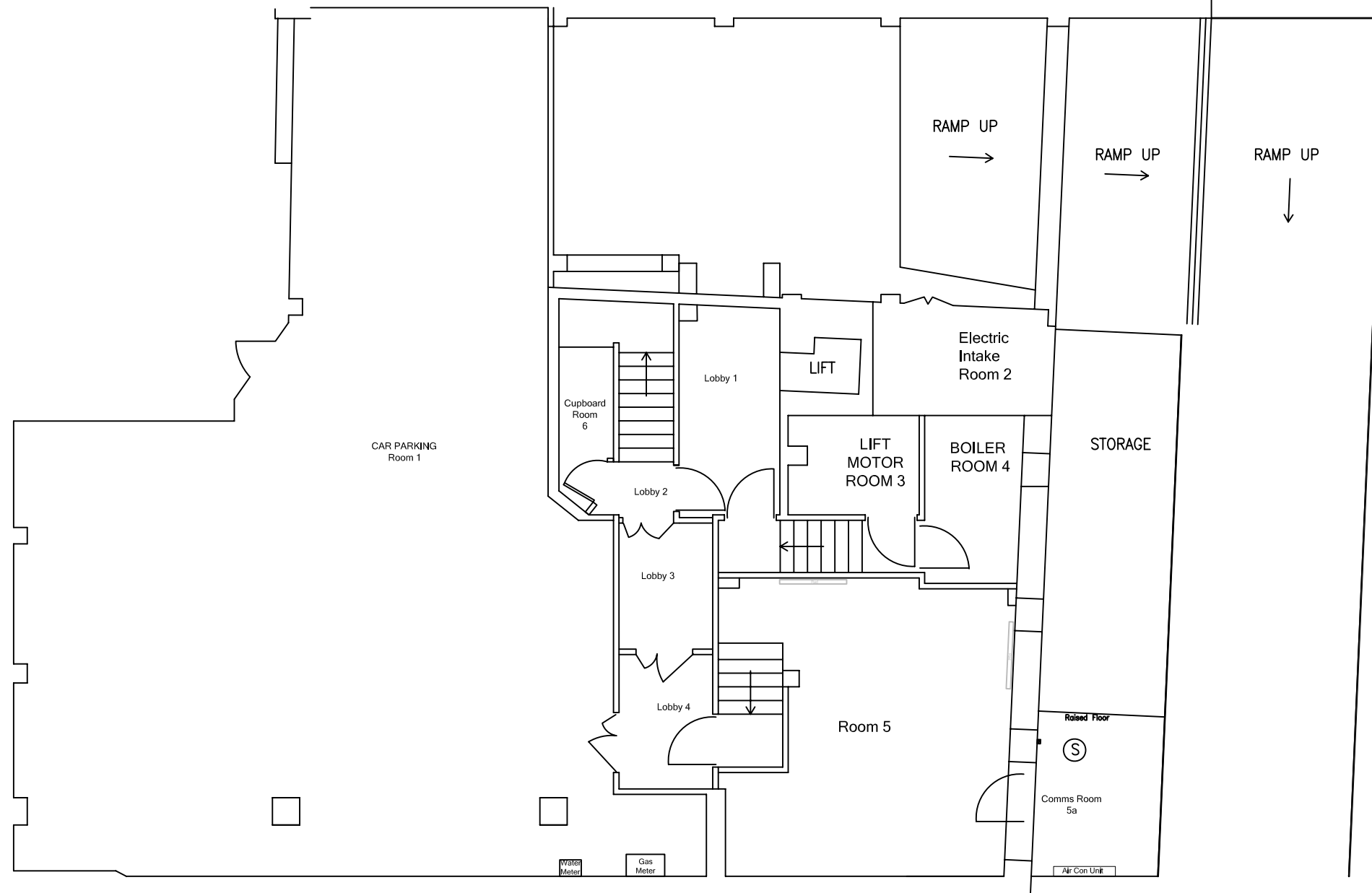

**Notes**

- 1) Unless otherwise stated All dimensions are in millimetres.
- 2) All dimensions are to be checked on site.
- 3) Do not scale from this drawing.
- 4) Report any errors or indifferences to the University Estates Department.

University of the Arts London  
- a creative constellation

Camberwell College of Arts  
Central Saint Martins College  
of Art and Design  
Chelsea College of Art and Design  
London College of Communication  
London College of Fashion  
Wimbledon College of Art

Rev	Date	Description	Drawn	Check	App'd

Address: **Secretariat  
5 Richbell Place  
Camden  
WC1N 3LA**

Title: **Richbell Place  
Basement  
Floor Plan  
General Arrangement**

Drawing Number: <b>MRP-0B-A-FP001</b>		Issue: <b>A</b>	
Building Code: <b>MRP</b>	Drawing Status: <b>Information</b>	Scale: <b>1:100</b>	Sheet Size: <b>A3</b>
Date: <b>25/02/09</b>	Drawn: <b>P Newman</b>	Checked:	Approved:

This is a C.A.D. produced drawing.  
All modifications must be carried  
out using an AutoCAD system.

This drawing is confidential and is the property of  
the University of the Arts London. It is not to be  
copied or in any way made use of without the  
express permission of the proprietors.

# Information Only

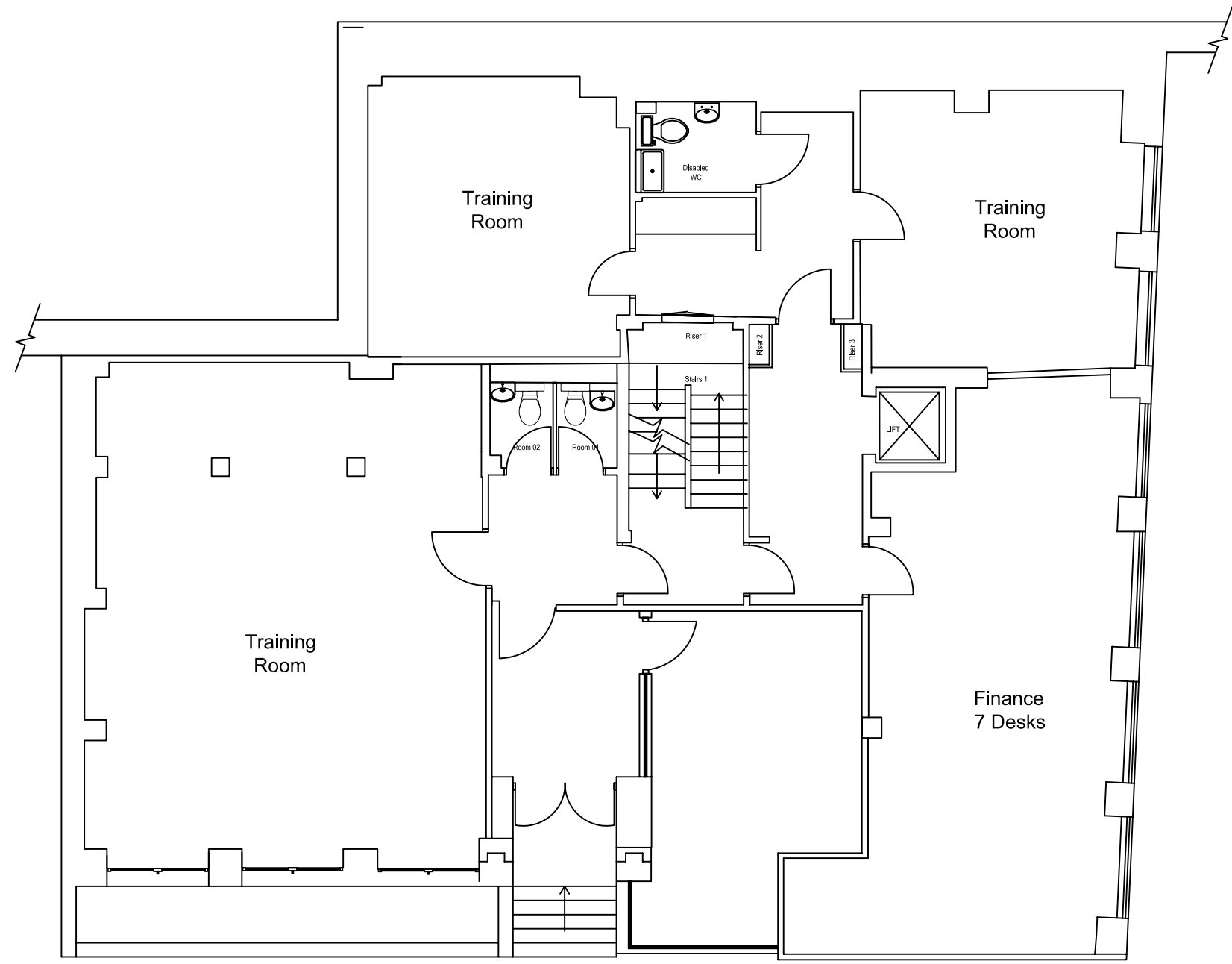

**Notes**

- 1) Unless otherwise stated All dimensions are in millimetres.
- 2) All dimensions are to be checked on site.
- 3) Do not scale from this drawing.
- 4) Report any errors or indifferences to the University Estates Department.

University of the Arts London  
- a creative constellation

Camberwell College of Arts  
Central Saint Martins College  
of Art and Design  
Chelsea College of Art and Design  
London College of Communication  
London College of Fashion  
Wimbledon College of Art

Rev	Date	Description	Drawn	Check	App'd

Address: **Secretariat  
5 Richbell Place  
Camden  
WC1N 3LA**

Title: **Richbell Place  
Ground Floor  
Floor Plan  
General Arrangement**

Drawing Number: <b>MRP-0G-A-FP001</b>		Issue: <b>D</b>	
Building Code: <b>MRP</b>	Drawing Status: <b>Information</b>	Scale: <b>1:100</b>	Sheet Size: <b>A3</b>
Date: <b>25/02/09</b>	Drawn: <b>P Newman</b>	Checked:	Approved:

This is a C.A.D. produced drawing.  
All modifications must be carried  
out using an AutoCAD system.

This drawing is confidential and is the property of  
the University of the Arts London. It is not to be  
copied or in any way made use of without the  
express permission of the proprietors.

**Information  
Only**

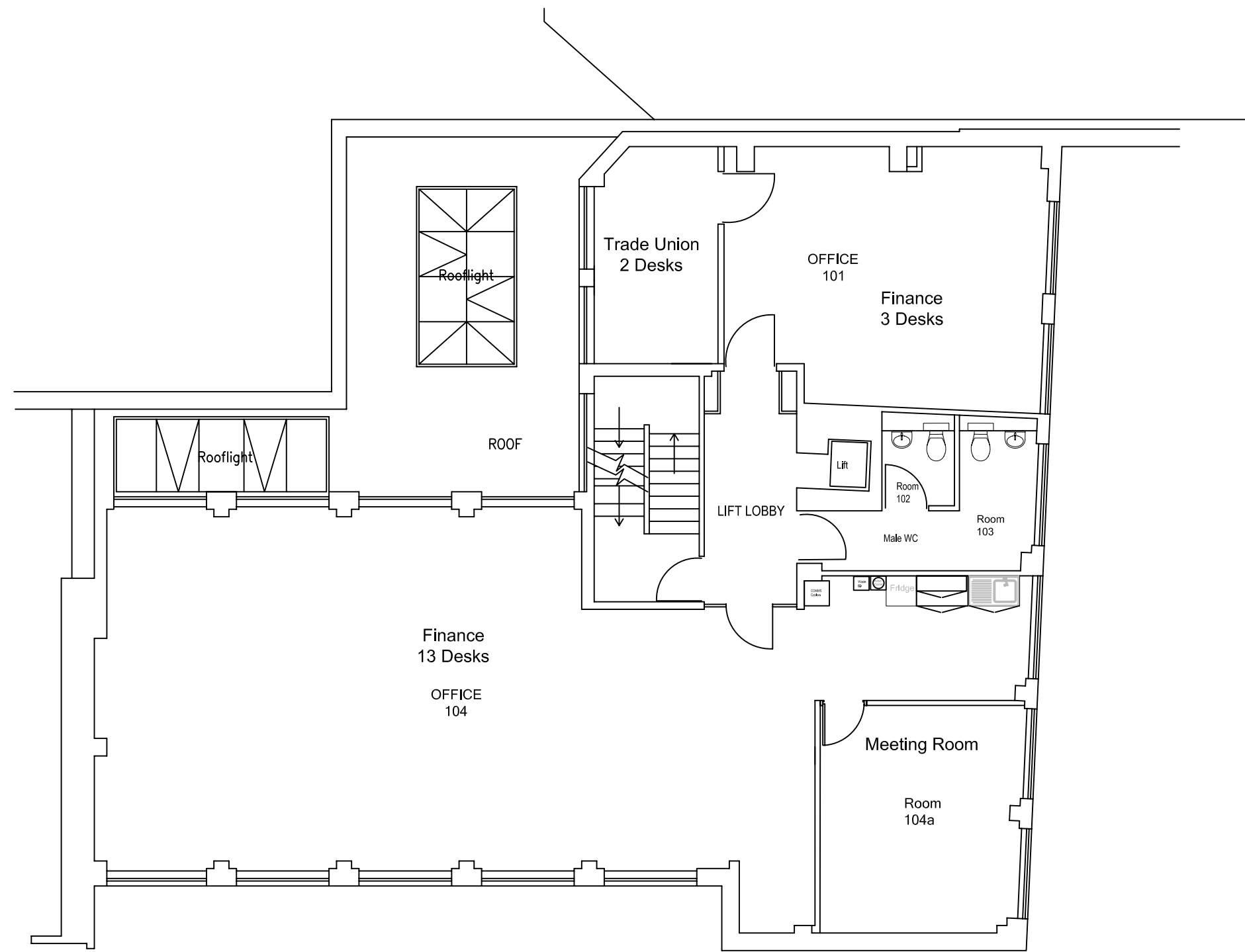

**Notes**

- 1) Unless otherwise stated All dimensions are in millimetres.
- 2) All dimensions are to be checked on site.
- 3) Do not scale from this drawing.
- 4) Report any errors or indifferences to the University Estates Department.

University of the Arts London  
- a creative constellation

Camberwell College of Arts  
Central Saint Martins College of Art and Design  
Chelsea College of Art and Design  
London College of Communication  
London College of Fashion  
Wimbledon College of Art

Rev	Date	Description	Drawn	Check	App'd

Address: **Secretariat  
5 Richbell Place  
Camden  
WC1N 3LA**

Title: **Richbell Place  
1st Floor  
Floor Plan  
General Arrangement**

Drawing Number: <b>MRP-01-A-FP001</b>		Issue: <b>A</b>	
Building Code: <b>MRP</b>	Drawing Status: <b>Information</b>	Scale: <b>1:100</b>	Sheet Size: <b>A3</b>
Date: <b>25/02/09</b>	Drawn: <b>P Newman</b>	Checked:	Approved:

This is a C.A.D. produced drawing.  
All modifications must be carried  
out using an AutoCAD system.

This drawing is confidential and is the property of  
the University of the Arts London. It is not to be  
copied or in any way made use of without the  
express permission of the proprietors.

# Information Only

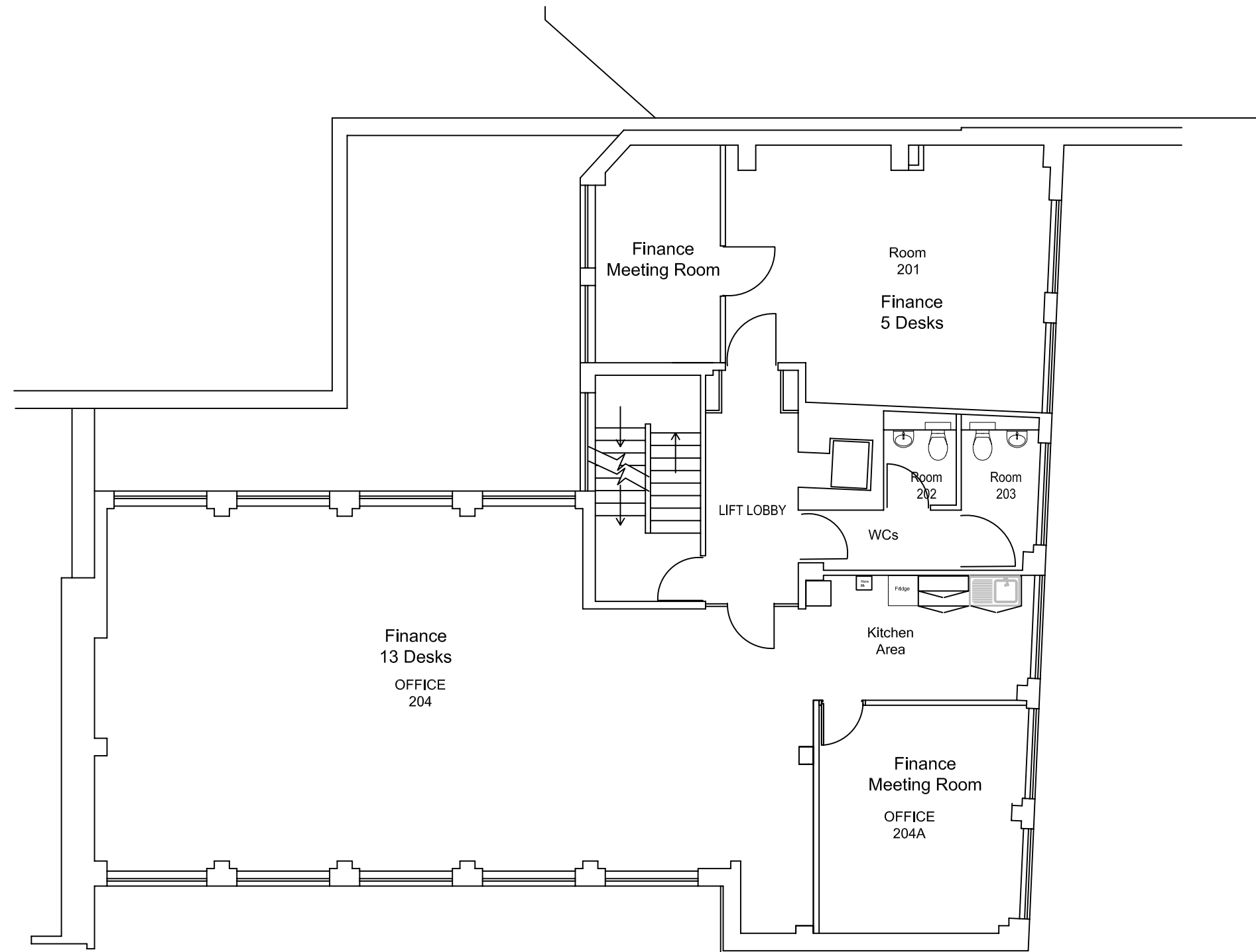

### Notes

- 1) Unless otherwise stated All dimensions are in millimetres.
- 2) All dimensions are to be checked on site.
- 3) Do not scale from this drawing.
- 4) Report any errors or indifferences to the University Estates Department.

University of the Arts London  
- a creative constellation

Camberwell College of Arts  
Central Saint Martins College  
of Art and Design  
Chelsea College of Art and Design  
London College of Communication  
London College of Fashion  
Wimbledon College of Art

Rev	Date	Description	Drawn	Check	App'd

Address: **Secretariat  
5 Richbell Place  
Camden  
WC1N 3LA**

Title: **Richbell Place  
2nd Floor  
Floor Plan  
General Arrangement**

Drawing Number: <b>MRP-02-A-FP001</b>		Issue: <b>A</b>	
Building Code: <b>MRP</b>	Drawing Status: <b>Information</b>	Scale: <b>1:100</b>	Sheet Size: <b>A3</b>
Date: <b>25/02/09</b>	Drawn: <b>P Newman</b>	Checked:	Approved:

This is a C.A.D. produced drawing.  
All modifications must be carried  
out using an AutoCAD system.

This drawing is confidential and is the property of  
the University of the Arts London. It is not to be  
copied or in any way made use of without the  
express permission of the proprietors.

**Information  
Only**

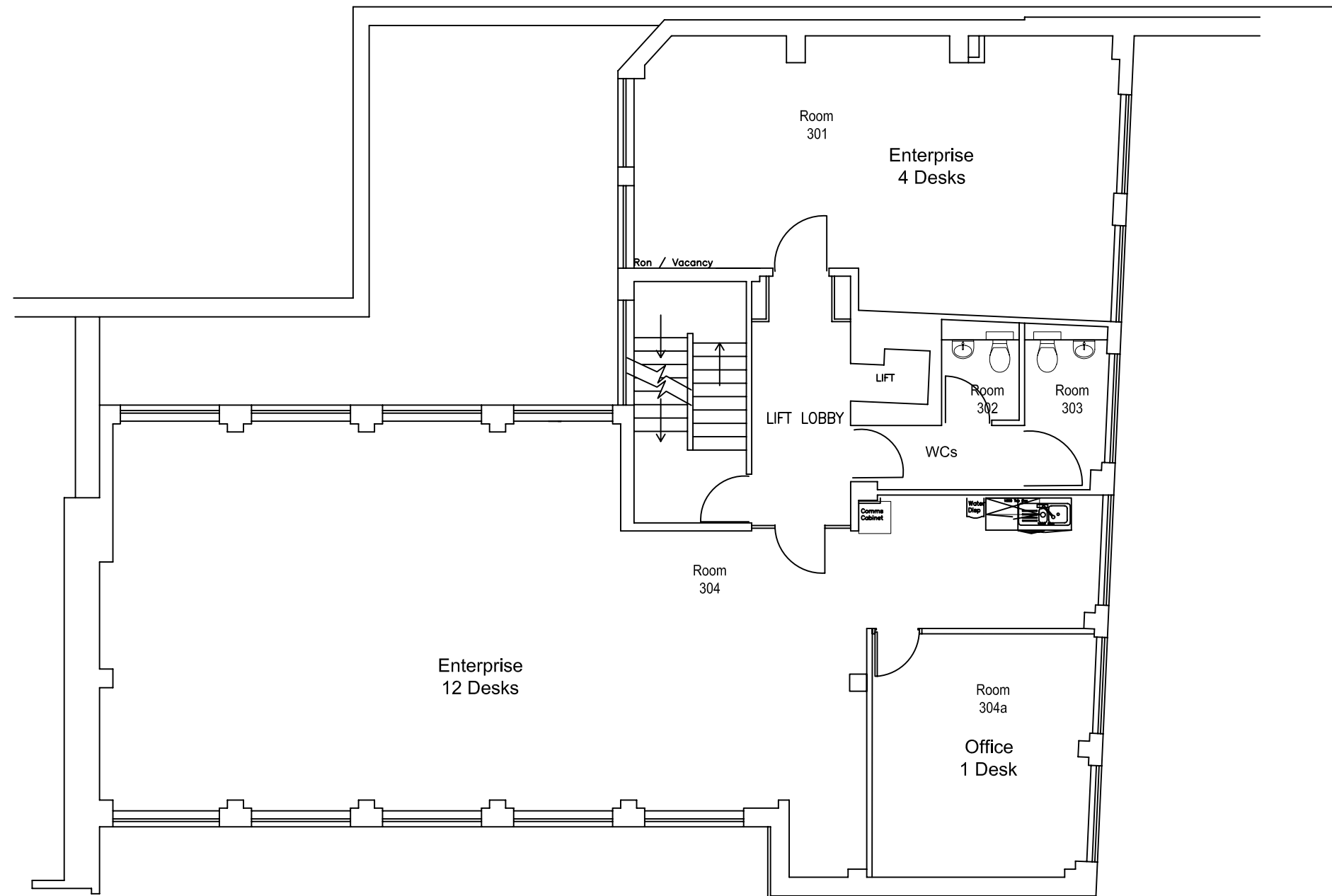

**Notes**

- 1) Unless otherwise stated All dimensions are in millimetres.
- 2) All dimensions are to be checked on site.
- 3) Do not scale from this drawing.
- 4) Report any errors or indifferences to the University Estates Department.

<p>University of the Arts London - a creative constellation</p> <p>Camberwell College of Arts Central Saint Martins College of Art and Design Chelsea College of Art and Design London College of Communication London College of Fashion Wimbledon College of Art</p>						Address:	Secretariat 5 Richbell Place Camden WC1N 3LA	Title:	Richbell Place 3rd Floor Floor Plan General Arrangement	Drawing Number:	MRP-03-A-FP001	Issue:	A				
	Rev	Date	Description	Drawn	Check	App'd				Building Code:	MRP	Drawing Status:	Information	Scale:	1:100	Sheet Size:	A3
											Date:	25/02/09	Drawn:	P Newman	Checked:		Approved:

This is a C.A.D. produced drawing.  
All modifications must be carried  
out using an AutoCAD system.

This drawing is confidential and is the property of  
the University of the Arts London. It is not to be  
copied or in any way made use of without the  
express permission of the proprietors.

**Information  
Only**

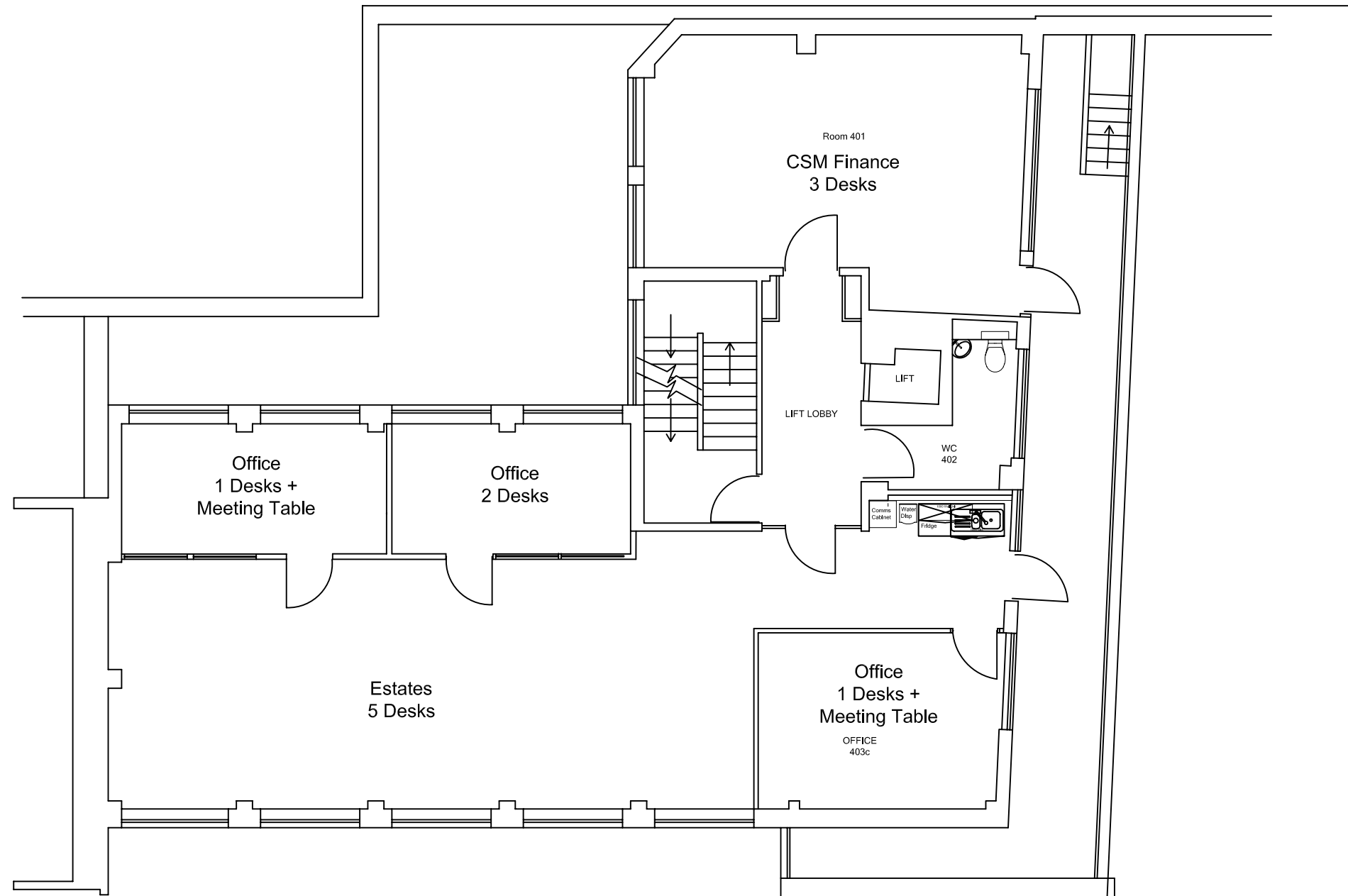

**Notes**

- 1) Unless otherwise stated All dimensions are in millimetres.
- 2) All dimensions are to be checked on site.
- 3) Do not scale from this drawing.
- 4) Report any errors or indifferences to the University Estates Department.



University of the Arts London  
- a creative constellation  
Camberwell College of Arts  
Central Saint Martins College  
of Art and Design  
Chelsea College of Art and Design  
London College of Communication  
London College of Fashion  
Wimbledon College of Art

Rev	Date	Description	Drawn	Check	App'd

Address: **Secretariat  
5 Richbell Place  
Camden  
WC1N 3LA**

Title: **Richbell Place  
4th Floor  
Floor Plan  
General Arrangement**

Drawing Number: <b>MRP-04-A-FP001</b>			Issue: <b>B</b>
Building Code: <b>MRP</b>	Drawing Status: <b>Information</b>	Scale: <b>1:100</b>	Sheet Size: <b>A3</b>
Date: <b>25/02/09</b>	Drawn: <b>P Newman</b>	Checked:	Approved:

This is a C.A.D. produced drawing.  
All modifications must be carried  
out using an AutoCAD system.

This drawing is confidential and is the property of  
the University of the Arts London. It is not to be  
copied or in any way made use of without the  
express permission of the proprietors.

**Information  
Only**

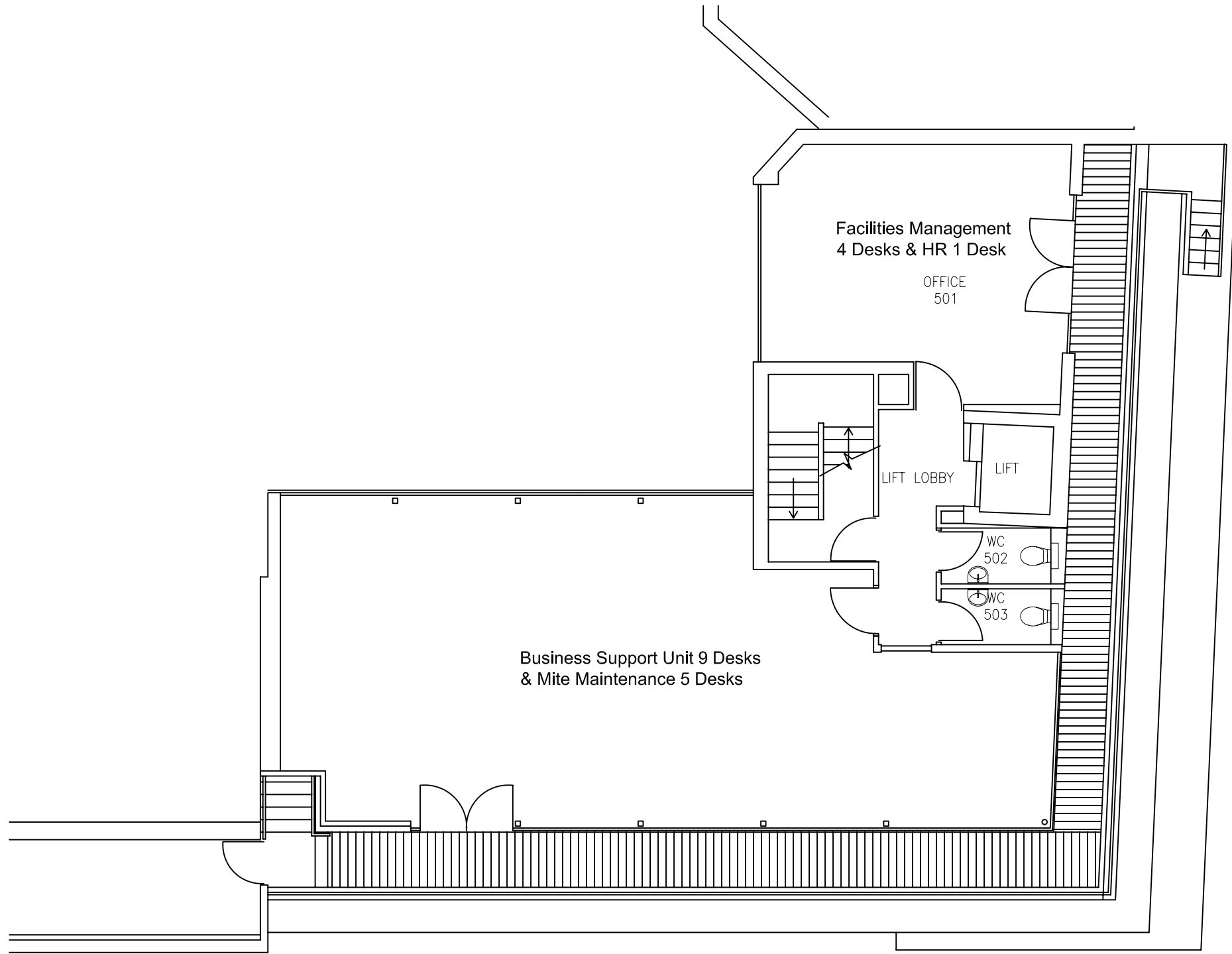

**Notes**

- 1) Unless otherwise stated All dimensions are in millimetres.
- 2) All dimensions are to be checked on site.
- 3) Do not scale from this drawing.
- 4) Report any errors or indifferences to the University Estates Department.

<p>University of the Arts London - a creative constellation</p> <p>Camberwell College of Arts Central Saint Martins College of Art and Design Chelsea College of Art and Design London College of Communication London College of Fashion Wimbledon College of Art</p>						Address:	Secretariat 5 Richbell Place Camden WC1N 3LA		Title:	Richbell Place 5th Floor Floor Plan General Arrangement		Drawing Number:	MRP-05-A-FP001		Issue:	B		
	Rev	Date	Description	Drawn	Check	App'd					Bulding Code:	MRP	Drawing Status:	Information	Scale:	1:100	Sheet Size:	A3
											Date:	25/02/09	Drawn:	P Newman	Checked:		Approved:	