

NORTH WEST REAR ELEVATION

SECTION A-A

Existing asphalt capping to parapet to be removed and original white stucco cornice to be restored and painted white to match original

Grey fibreglass roof

Dark grey PPC aluminum double glazed windows

Dark grey PPC aluminum outward opening double glazed doors

High quality Kingspan Corten steel insulated cladding panels to match colour and tone of existing clay roof tiles

Recessed balcony with glass balustrade and stainless steel hand rail set back from parapet

Clay roof tiles to match existing

New brick parapet to match existing rear elevation brickwork, with reconstituted stone coping

+12600

+9800

+6655

+3420

0.00

+12600

+9800

+6655

+3420

0.00

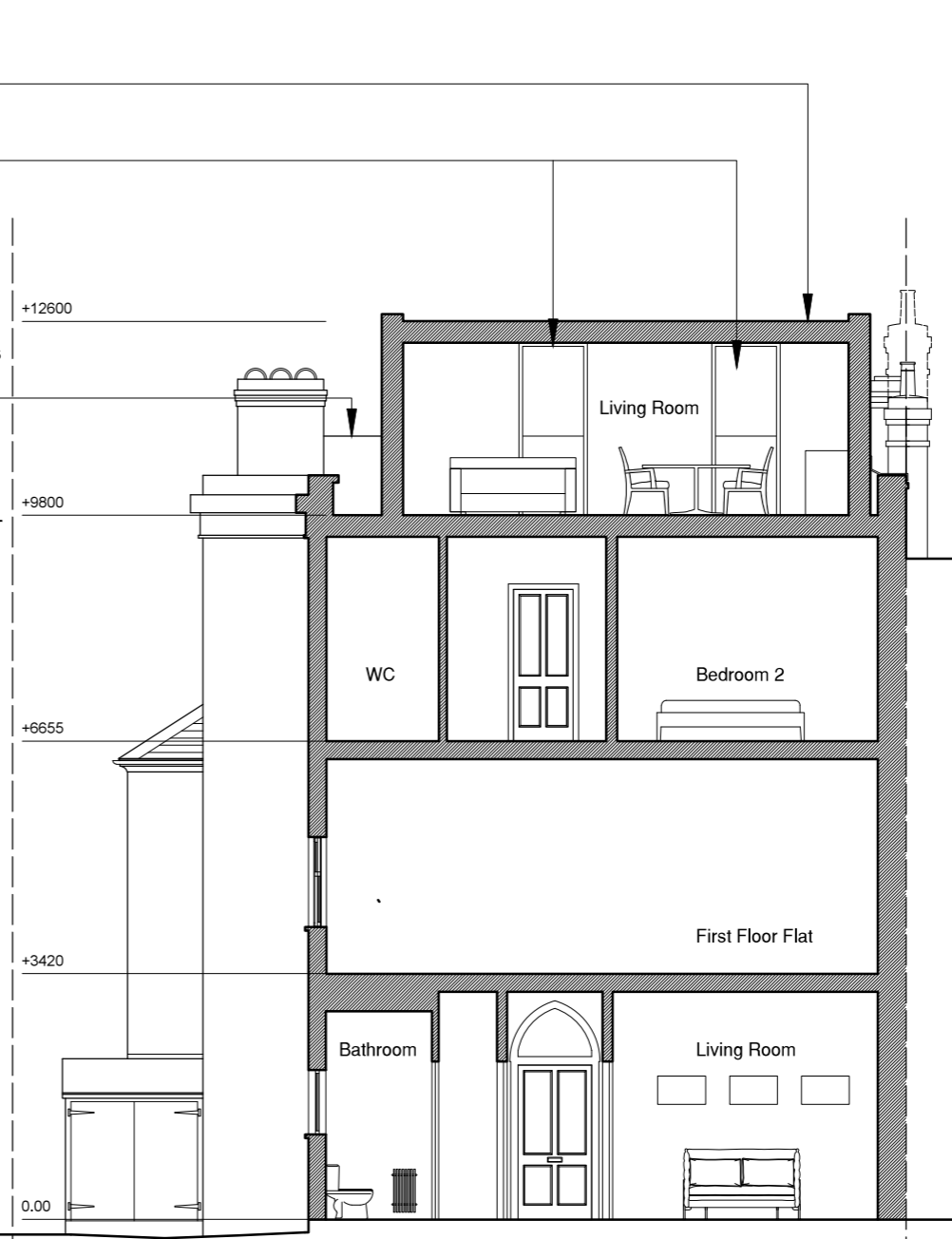
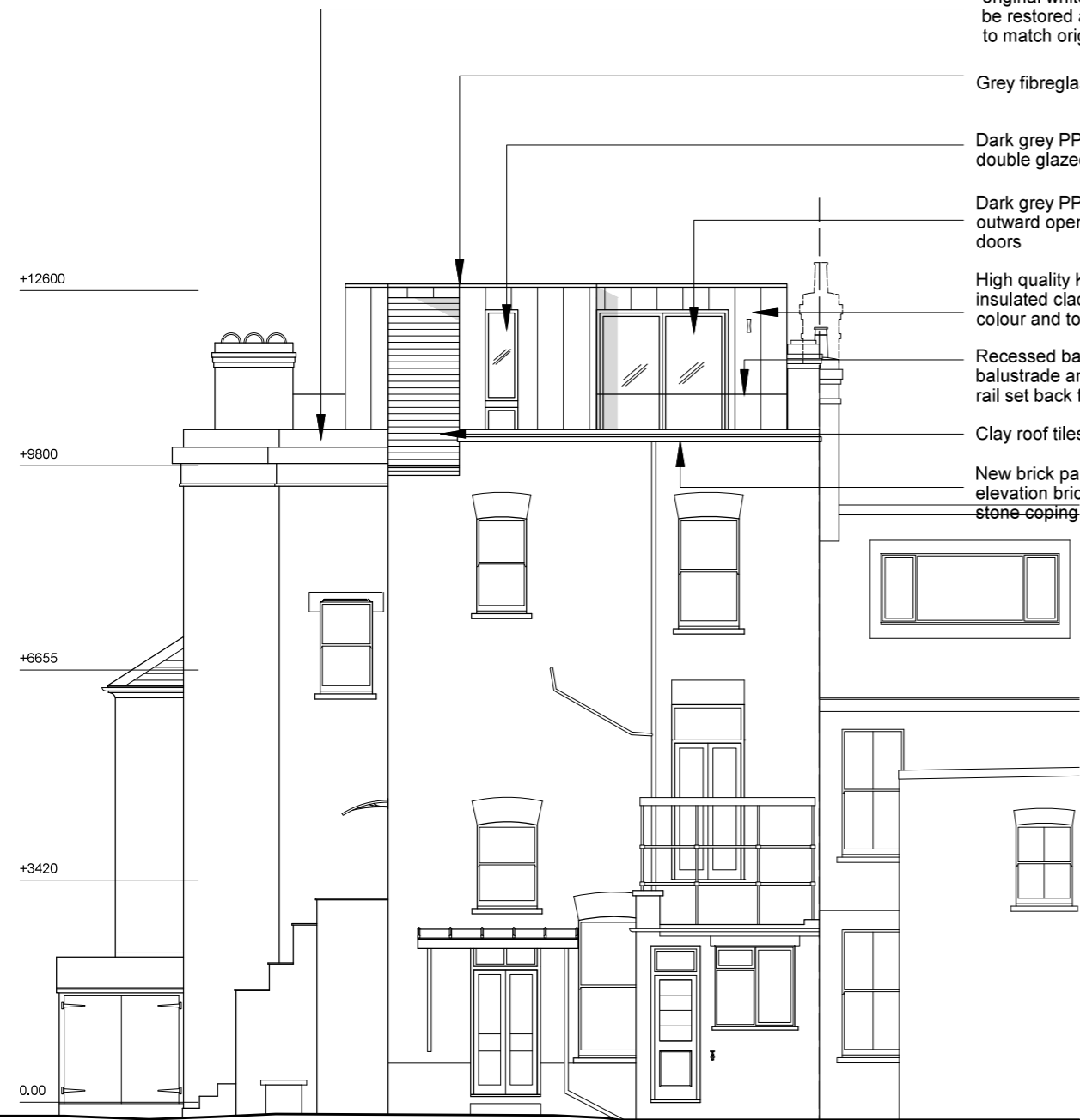

NOTES

DO NOT SCALE FROM THIS DRAWING EXCEPT FOR THE PURPOSES OF PLANNING AND BUILDING REGULATIONS. ALL DIMENSIONS TO BE CHECKED ON SITE.

REVISION:

PROJECT TITLE

57 BURRARD ROAD

AURAA
STUDIO

www.auraa.studio

1A Chalk Farm Parade

info@auraa.studio

London NW3 2BN

TITLE

SECTION A-A AND NORTH WEST REAR
ELEVATION AS PROPOSED

DATE

27.07.2017

SCALE

1/100 @ A3

DRAWN

LC / RL

STATUS

INFORMATION

DRG No

1748_PA_310

REV:

