

Figured dimensions only to be taken from this drawing.  
Any errors or omissions shall be the responsibility of the architect.

NORTH

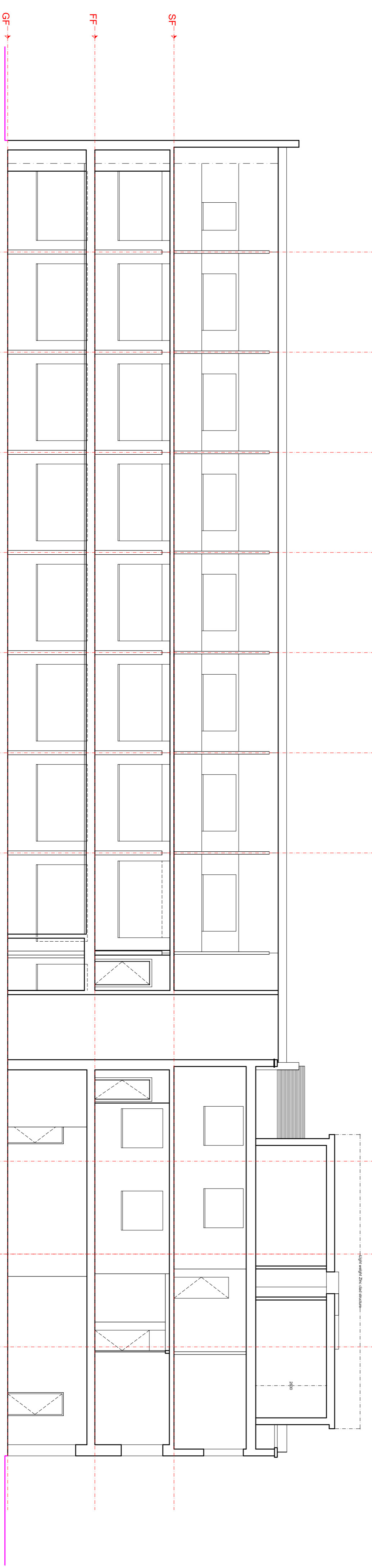
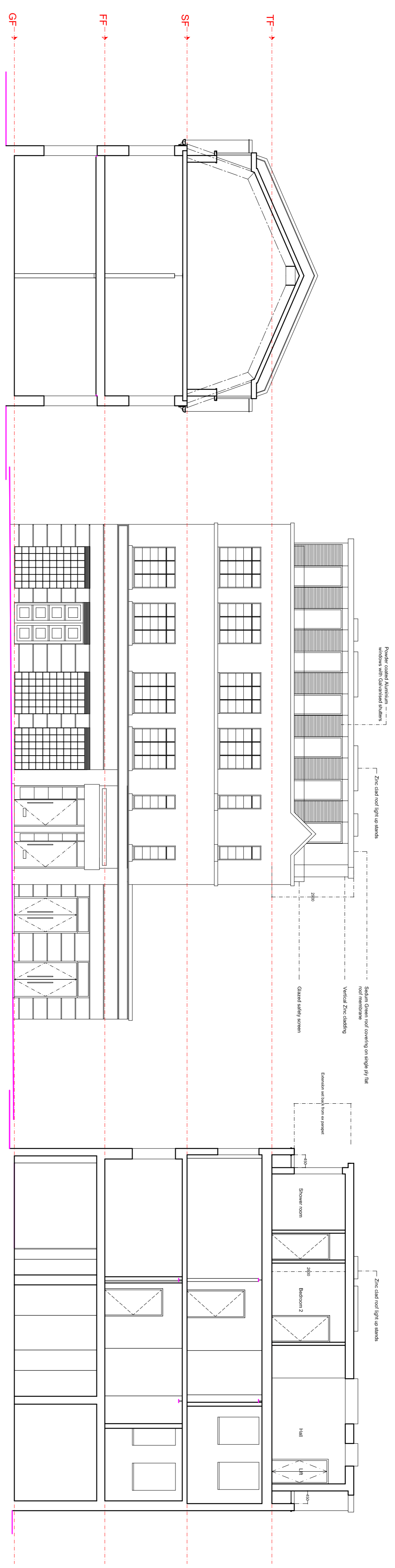
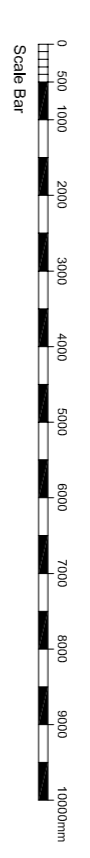
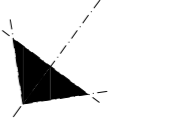

A	Set back planning revision	7.05.15	MJA
B	Lift position changed	22.06.15	MJA

client :  
ASANDK

drawing title :  
PROPOSED ELEVATIONS &  
SECTIONS

property :  
5-6 UNDERHILL STREET  
LONDON NW1 7HS

AVIS APPLETON & ASSOCIATES  
11 Barmouth Road  
Wandsworth  
London SW18 2DT  
t: 0208 877 9170  
e: post@avisapleton.com

scale : A1 @ 1,100 or A3 @ 1,200  
date : 14.10.2014  
drawing number : 14.8396.07B  
drawn by : MJA

Copyright retained by the AVIS APPLETON & ASSOCIATES LTD