

2 Roof Plan  
1:200 @ A1

- General notes
1. Dimensioned drawings only. Do not scale.
  2. All dimensions and levels to be checked on site prior to commencement of any works, and/or preparation of any shop drawings.
  3. Any discrepancies in coordinates, levels, or dimensions must be reported to the architect immediately.
  4. All temporary works to be responsibility of the contractor.
  5. This drawing is to be read in conjunction with all relevant Architect's drawings, specifications and other Consultant's information.
  6. Threefold Architecture Ltd retain the copyright to this drawing which may not be reproduced or copied without prior written consent.
- | Rev. | Date     | Note                             |
|------|----------|----------------------------------|
| A    | NOV 2016 | REVISIONS TO DESIGN FOR PLANNING |
| B    | JAN 2017 | Revised for Client Meeting       |
| C    | 28.03.17 | For Client                       |
| D    | 28.03.17 | For Client                       |
| E    | 17.07.07 | For Client                       |
| F    | 11.07.17 | For review                       |
| G    | 24.07.17 | For review                       |
| H    | 28.07.17 | Planning                         |



1 Proposed Front Elevation Along Camden Mews  
1:25 @ A1

Title  
**Proposed Front Elevation**

Drawing Number	Revision
14107_000	H

Date  
13.07.15

Scale  
1:25@A1

Purpose  
Information

Project  
59 Camden Mews

Client  
Charles Morin & Emilie Bellet

**Threefold**  
ARCHITECTS

57 Bayham Place  
London, NW1 0ET

www.threefoldarchitects.com  
info@threefoldarchitects.com

T 0208 969 2323

Threefold Architecture Ltd. Registered in England & Wales, Company No. 7020208, Registered Office 601, London Rd., Westcliff-on-Sea, Essex, SS0 9PE  
Copyright © Threefold Architecture Ltd, 2016.

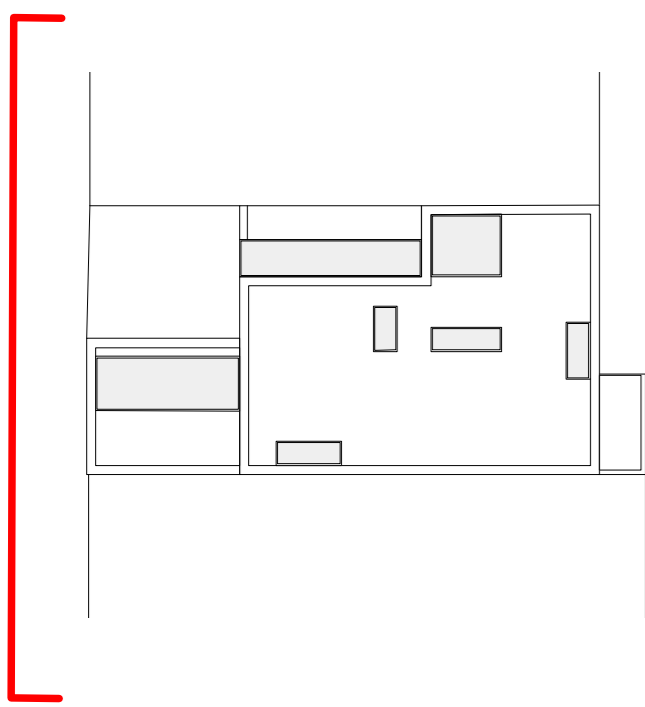

2 Roof Plan  
1:200 @ A1

- General notes
1. Dimensioned drawings only. Do not scale.
  2. All dimensions and levels to be checked on site prior to commencement of any works, and/or preparation of any shop drawings.
  3. Any discrepancies in coordinates, levels, or dimensions and must be reported to the architect immediately.
  4. All temporary works to be responsibility of the contractor.
  5. This drawing is to be read in conjunction with all relevant Architect's drawings, specifications and other Consultant's information.
  6. Threefold Architecture Ltd retain the copyright to this drawing which may not be reproduced or copied without prior written consent.

Rev.	Date	Notes
A	NOV 2016	REVISIONS TO DESIGN FOR PLANNING
B	JAN 2017	Revised for Client Meeting
C	28.03.17	For Client
D	07.07.17	For Review
E	11.07.17	For Review
F	24.07.17	For review
G	28.07.17	Planning

59 CAMDEN MEWS

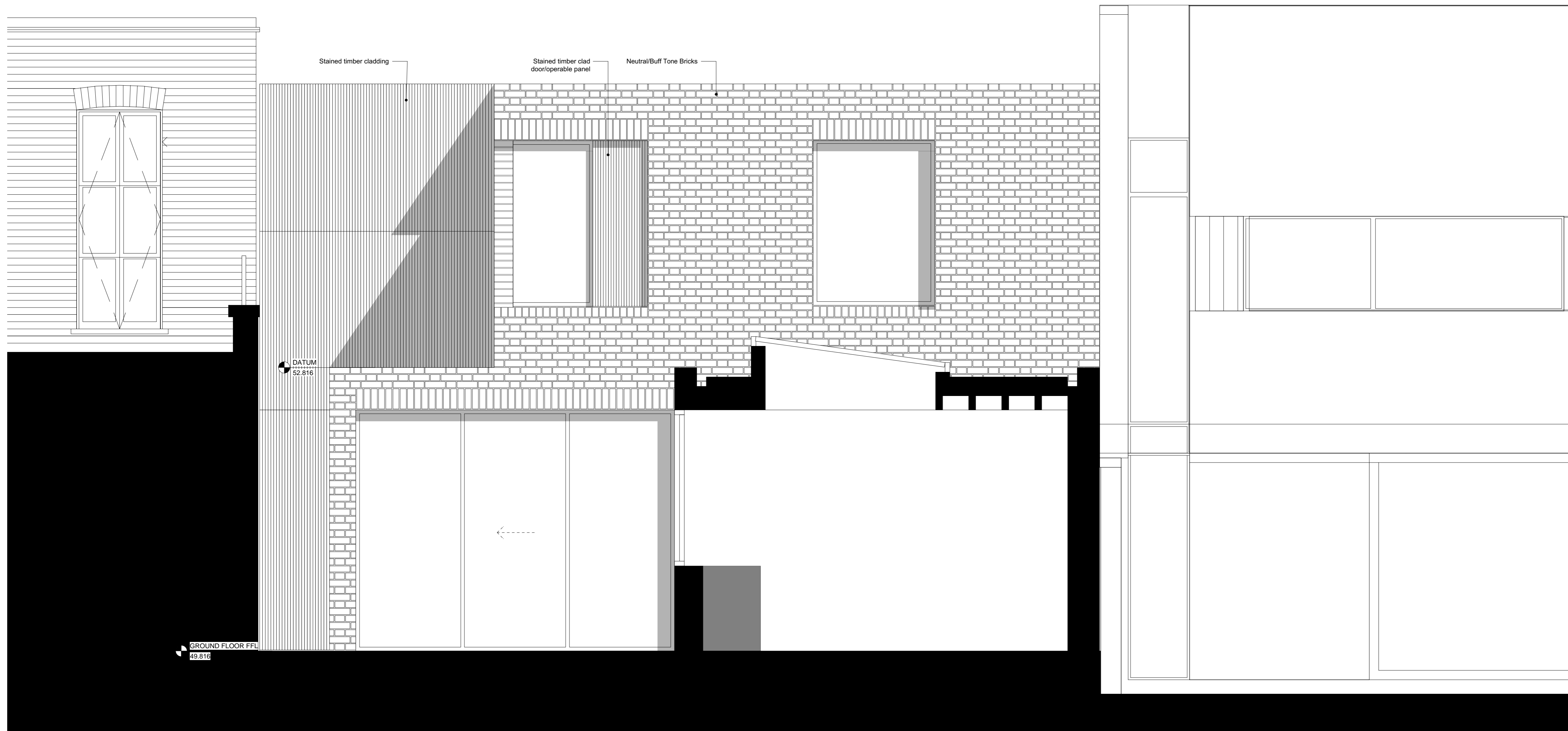

1 Proposed Rear Elevation Along Camden Mews  
1:25 @ A1

Proposed Rear Elevation	
Drawing Number	Revision
14107_301	G
Date	Scale
13.07.15	1:25@A1
Purpose	
Information	
Project	
59 Camden Mews	
Client	
Charles Morin & Emilie Bellet	

## Threefold

ARCHITECTS  
57 Bayham Place  
London, NW1 0ET  
www.threefoldarchitects.com  
info@threefoldarchitects.com  
T 0208 969 2323

Threefold Architecture Ltd Registered in England & Wales, Company No. 7380558, Registered Office 60, London Rd, Westcliff-on-Sea, Essex, SS0 9PE  
Copyright © Threefold Architecture Ltd, 2016.

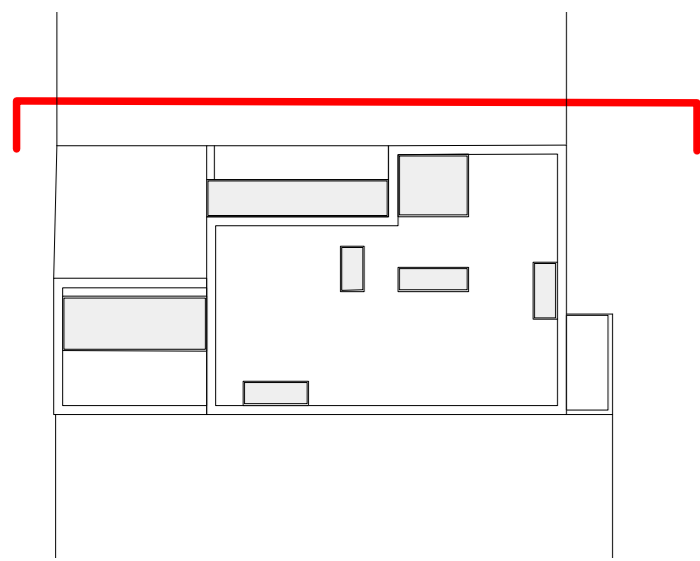

2 Roof Plan  
1:200 @ A1

General notes  
 1. Dimensioned drawings only. Do not scale.  
 2. All dimensions and levels to be checked on site prior to commencement of any works, and/or preparation of any shop drawings.  
 3. Any discrepancies in coordinates, levels, or dimensions must be reported to the architect immediately.  
 4. All temporary works to be responsibility of the contractor.  
 5. This drawing is to be read in conjunction with all relevant Architect's drawings, specifications and other Consultant's information.  
 6. Threefold Architecture Ltd retain the copyright to this drawing which may not be reproduced or copied without prior written consent.

Rev.	Date	Notes
-	24.07.17	For Client
A	28.07.17	Planning

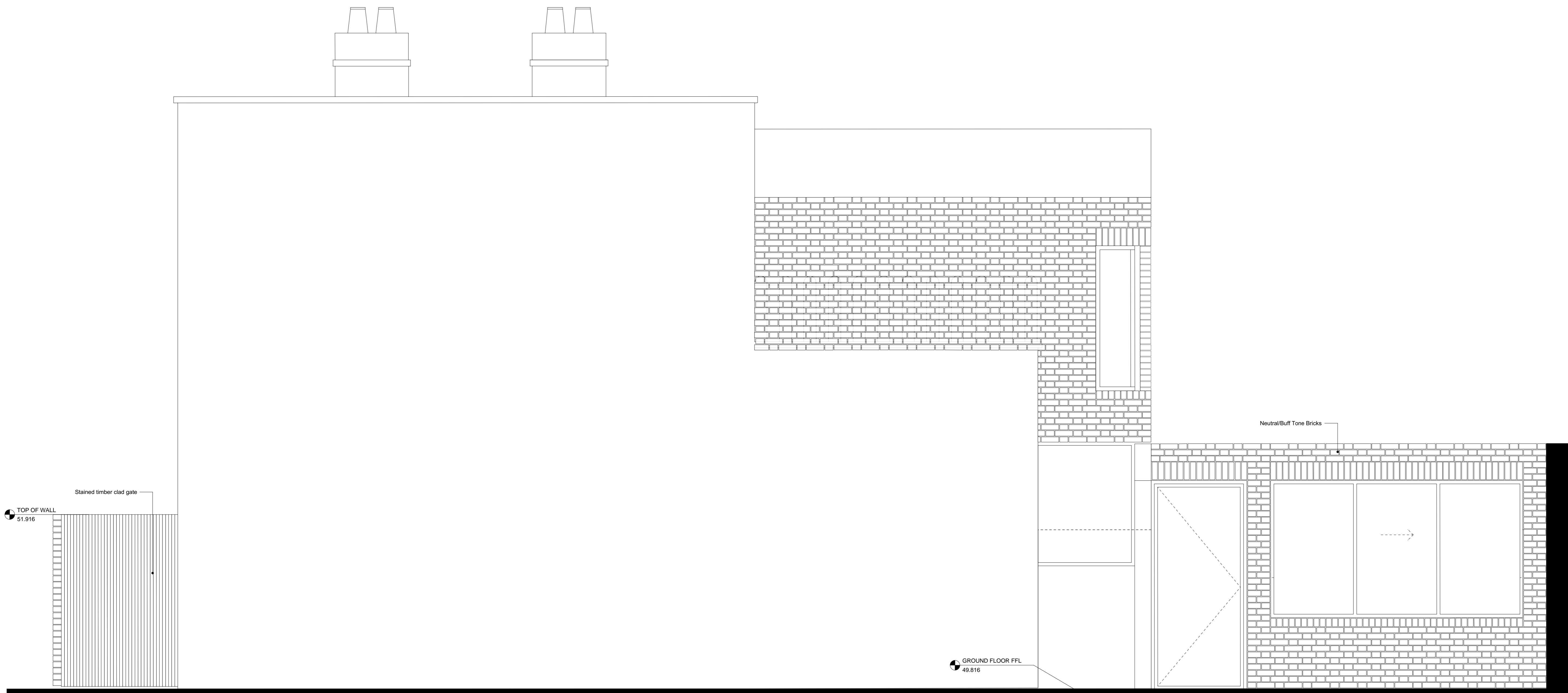

1 Proposed Side (South East) Elevation  
1:25 @ A1

Title  
**Proposed Rear Elevation**  
 Drawing Number 14107\_302  
 Date 24.07.17  
 Purpose Information  
 Project 59 Camden Mews  
 Client Charles Morin & Emilie Bellet

Drawing Number	Revision
14107_302	A

Date	Scale
24.07.17	1:25@A1

**Threefold**  
 ARCHITECTS  
 57 Bayham Place  
 London, NW1 0ET  
 www.threefoldarchitects.com  
 info@threefoldarchitects.com  
 T 0208 969 2323  
 Threefold Architecture Ltd Registered in England & Wales, Company No. 7080058, Registered Office 601, London Rd, Westcliff-on-Sea, Essex, SS0 9PE  
 Copyright © Threefold Architecture Ltd, 2016.

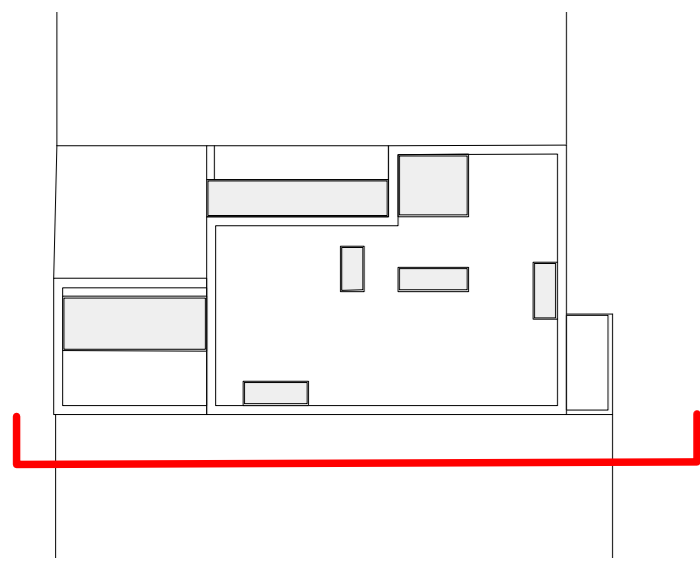

2 Roof Plan  
1:200 @ A1

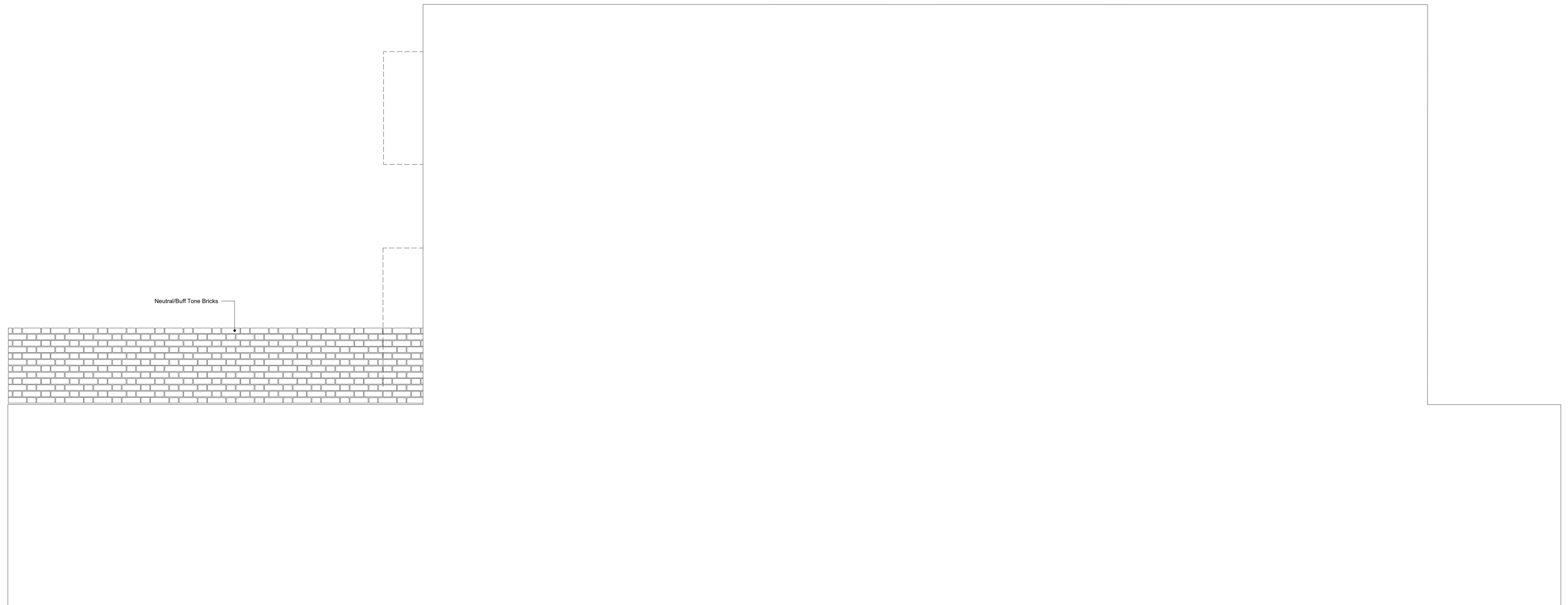

1 Proposed Side (North East) Elevation  
1:25 @ A1

- General notes
1. Dimensioned drawings only. Do not scale.
  2. All dimensions and levels to be checked on site prior to commencement of any works, and/or preparation of any shop drawings.
  3. Any discrepancies in coordinates, levels, or dimensions must be reported to the architect immediately.
  4. All temporary works to be responsibility of the contractor.
  5. This drawing is to be read in conjunction with all relevant Architect's drawings, specifications and other Consultant's information.
  6. Threefold Architecture Ltd retain the copyright to this drawing which may not be reproduced or copied without prior written consent.

Rev.	Date	Notes
-	24.07.17	For Client
A	28.07.17	Planning

Title  
**Proposed North East Elevation**

Drawing Number	Revision
14107_303	A

Date: 24.07.17  
Scale: 1:25@A1

Purpose  
**Information**

Project  
**59 Camden Mews**

Client  
**Charles Morin & Emilie Bellet**

**Threefold**

ARCHITECTS

57 Bayham Place  
London, NW1 0ET

www.threefoldarchitects.com  
info@threefoldarchitects.com

T 0208 969 2323

Threefold Architecture Ltd Registered in England & Wales, Company No. 7080058, Registered Office 60, London Rd, Westcliff-on-Sea, Essex, SS0 9PE  
Copyright © Threefold Architecture Ltd, 2016.

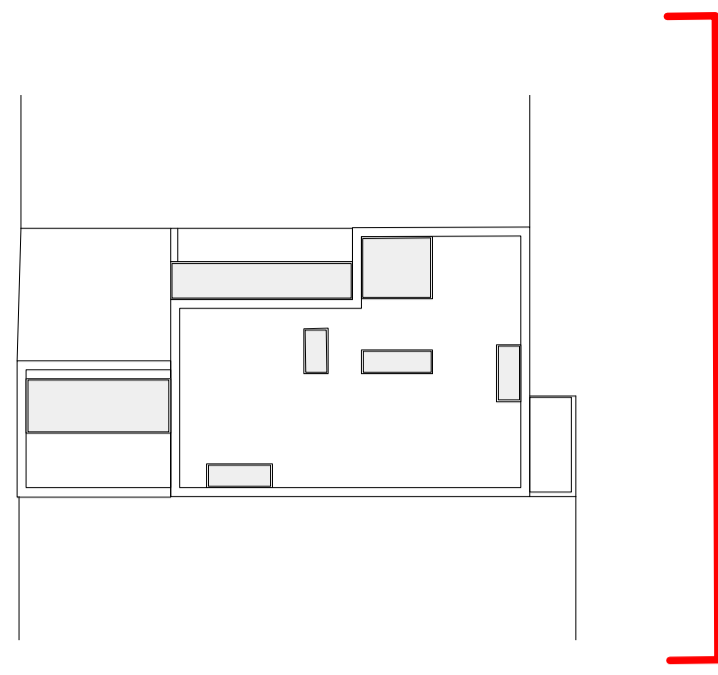

2 Roof Plan  
1:200 @ A1

- General notes
1. Dimensioned drawings only. Do not scale.
  2. All dimensions and levels to be checked on site prior to commencement of any works, and/or preparation of any shop drawings.
  3. Any discrepancies in coordinates, levels, or dimensions and must be reported to the architect immediately.
  4. All temporary works to be responsibility of the contractor.
  5. This drawing is to be read in conjunction with all relevant Architect's drawings, specifications and other Consultant's information.
  6. Threefold Architecture Ltd retain the copyright to this drawing which may not be reproduced or copied without prior written consent.

Rev.	Date	Notes
-	28.07.17	Planning

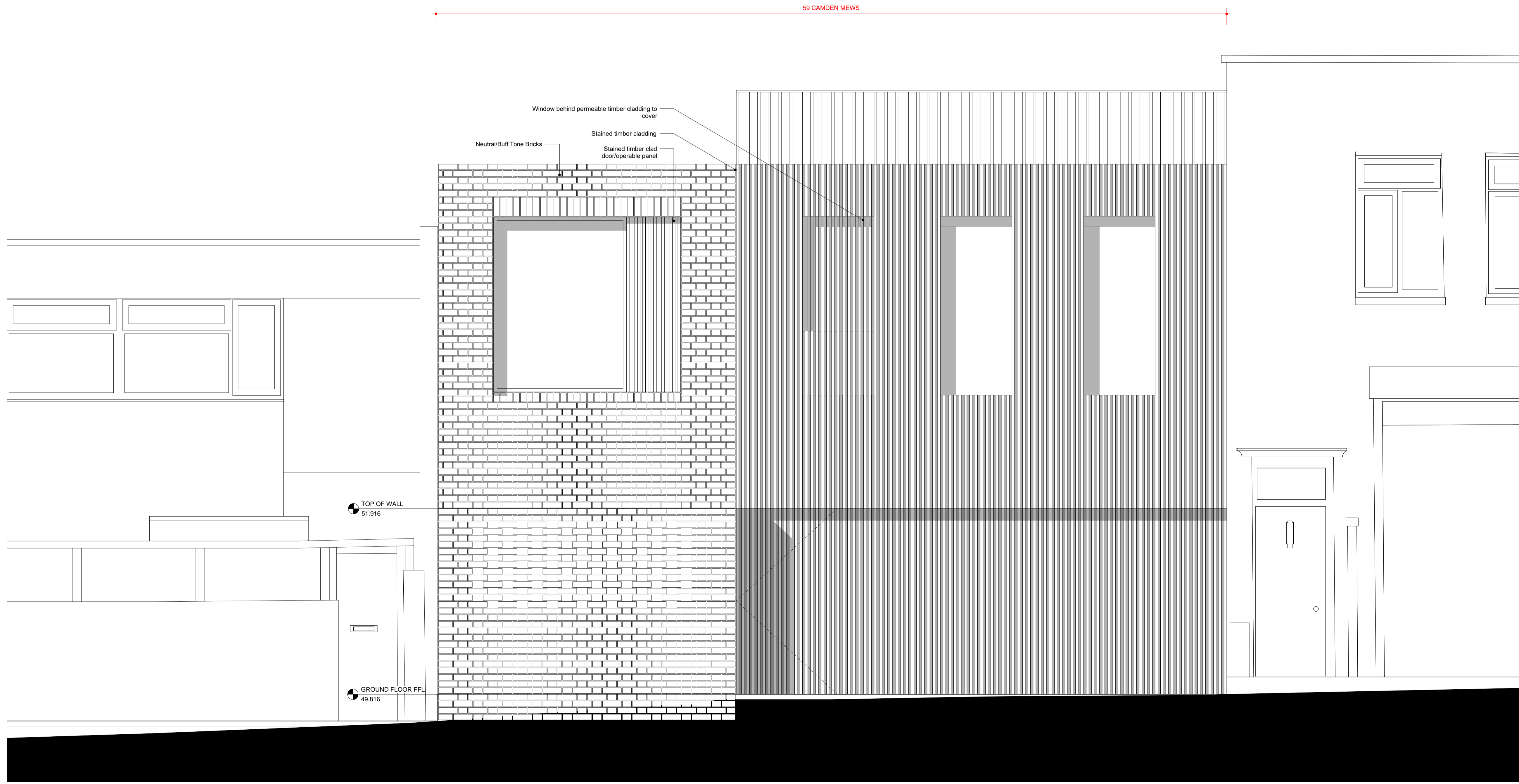

1 Proposed Front Elevation Along Camden Mews  
1:25 @ A1

Title	
Proposed Front Elevation_existing con	
Drawing Number	Revision
14107_006	
Date	Scale
28.07.15	1:25@A1
Purpose	
Information	
Project	
59 Camden Mews	
Client	
Charles Morin & Emilie Bellet	

## Threefold

ARCHITECTS  
57 Bayham Place  
London, NW1 0ET  
www.threefoldarchitects.com  
info@threefoldarchitects.com  
T 0208 969 2323

Threefold Architecture Ltd. Registered in England & Wales, Company No. 7020208, Registered Office 601, London Rd., Westcliff-on-Sea, Essex, SS0 9PE  
Copyright © Threefold Architecture Ltd, 2016.

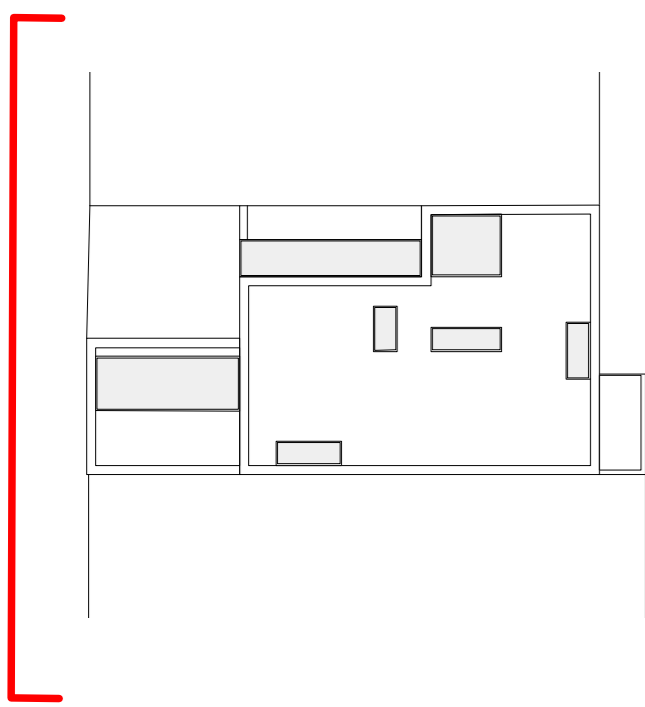

2 Roof Plan  
1:200 @ A1

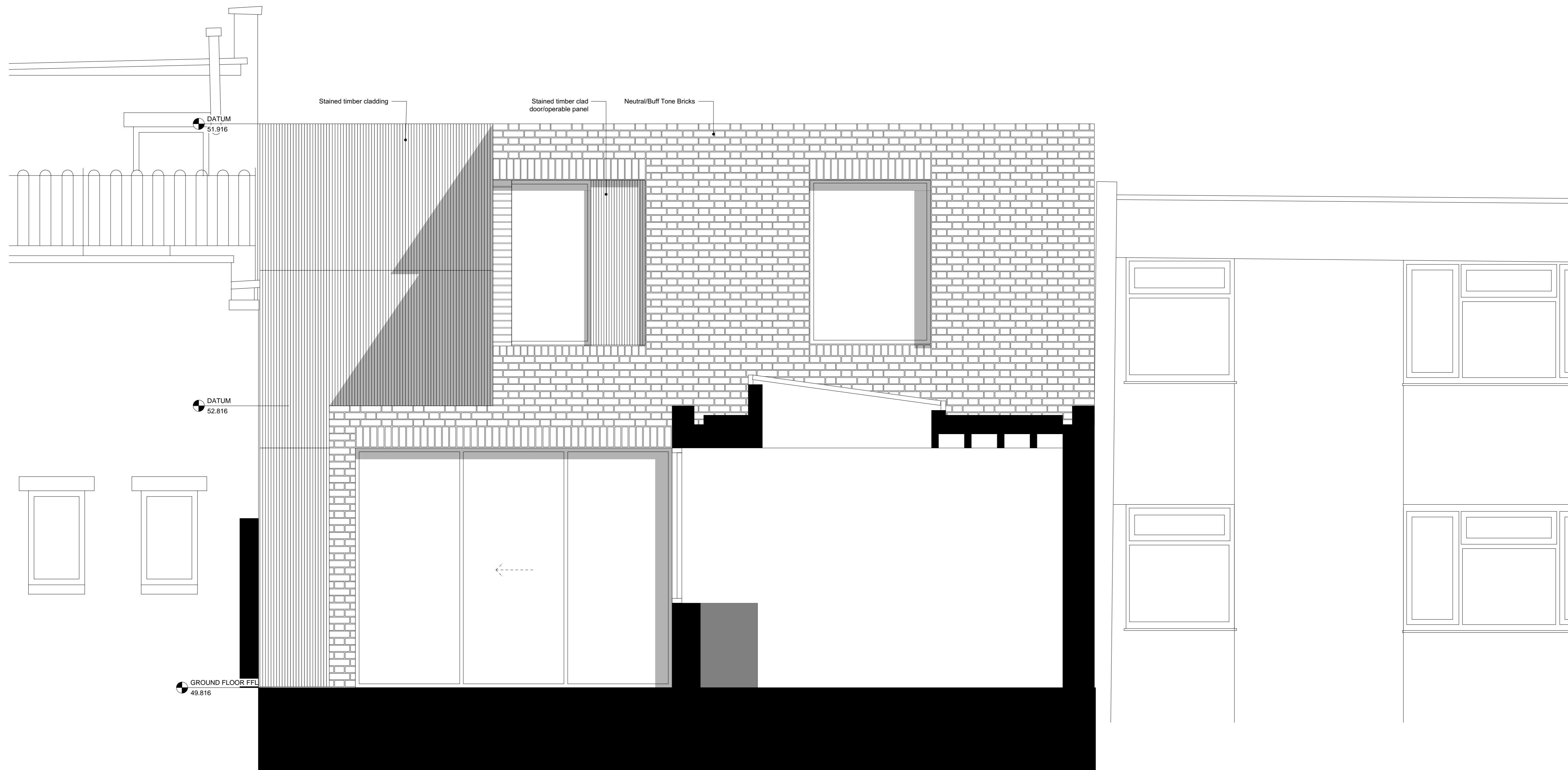

1 Proposed Rear Elevation Along Camden Mews  
1:25 @ A1

- General notes
1. Dimensioned drawings only. Do not scale.
  2. All dimensions and levels to be checked on site prior to commencement of any works, and/or preparation of any shop drawings.
  3. Any discrepancies in coordinates, levels, or dimensions and must be reported to the architect immediately.
  4. All temporary works to be responsibility of the contractor.
  5. This drawing is to be read in conjunction with all relevant Architect's drawings, specifications and other Consultant's information.
  6. Threefold Architecture Ltd retain the copyright to this drawing which may not be reproduced or copied without prior written consent.

Rev.	Date	Notes
-	28.07.17	Planning

Title  
**Proposed Rear Elevation\_existing context**

Drawing Number  
**14107\_306**

Revision  
**E**

Date  
**28.07.15**

Scale  
**1:25@A1**

Purpose  
**Information**

Project  
**59 Camden Mews**

Client  
**Charles Morin & Emilie Bellet**

## Threefold

ARCHITECTS

57 Bayham Place  
London, NW1 0ET

www.threefoldarchitects.com  
info@threefoldarchitects.com

T 0208 969 2323

Threefold Architecture Ltd Registered in England & Wales, Company No. 7080058, Registered Office 601, London Rd, Westcliff-on-Sea, Essex, SS0 9PE  
Copyright © Threefold Architecture Ltd, 2016.

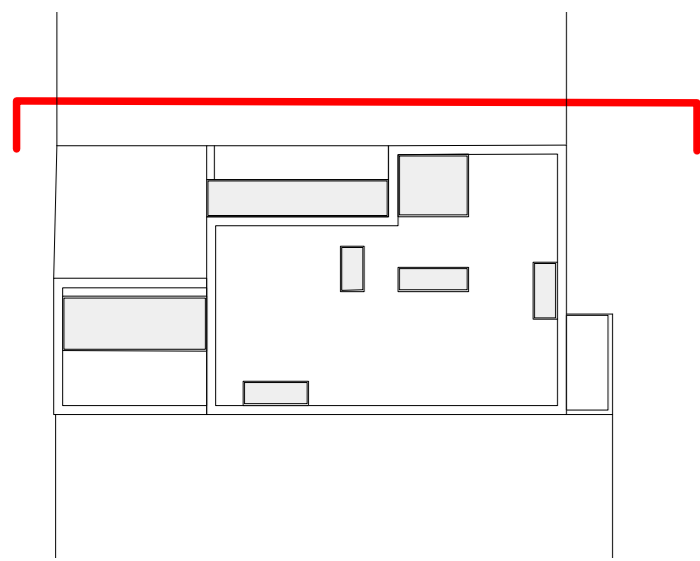

2 Roof Plan  
1:200 @ A1

- General notes
1. Dimensioned drawings only. Do not scale.
  2. All dimensions and levels to be checked on site prior to commencement of any works, and/or preparation of any shop drawings.
  3. Any discrepancies in coordinates, levels, or dimensions and must be reported to the architect immediately.
  4. All temporary works to be responsibility of the contractor.
  5. This drawing is to be read in conjunction with all relevant Architect's drawings, specifications and other Consultant's information.
  6. Threefold Architecture Ltd retain the copyright to this drawing which may not be reproduced or copied without prior written consent.

Rev.	Date	Notes
-	28.07.17	Planning

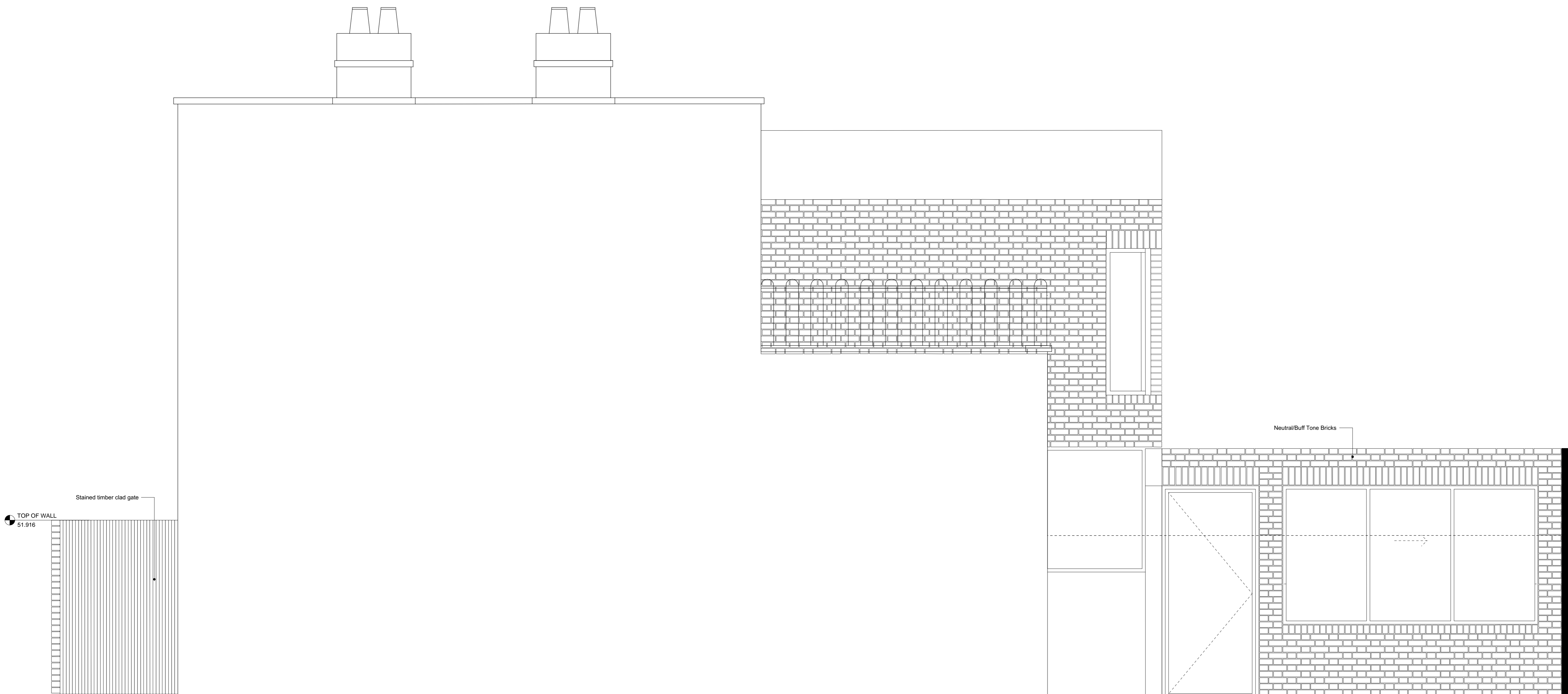

Stained timber clad gate

TOP OF WALL  
51.916

Neutral/Buf Tone Bricks

49.816

GROUND FLOOR FFL

Proposed Rear Elevation, existing context

Drawing Number	Revision
14107_307	-
Date	Scale
28.07.15	1:25@A1

Purpose  
Information

Project  
59 Camden Mews

Client  
Charles Morin & Emilie Bellet

1 Proposed Side (South East) Elevation  
1:25 @ A1

**Threefold**  
ARCHITECTS

57 Bayham Place  
London, NW1 0ET

www.threefoldarchitects.com  
info@threefoldarchitects.com

T 0208 969 2323

Threefold Architecture Ltd Registered in England & Wales, Company No. 7080568, Registered Office 601, London Rd., Westcliff-on-Sea, Essex, SS0 9PE

Copyright © Threefold Architecture Ltd, 2016.



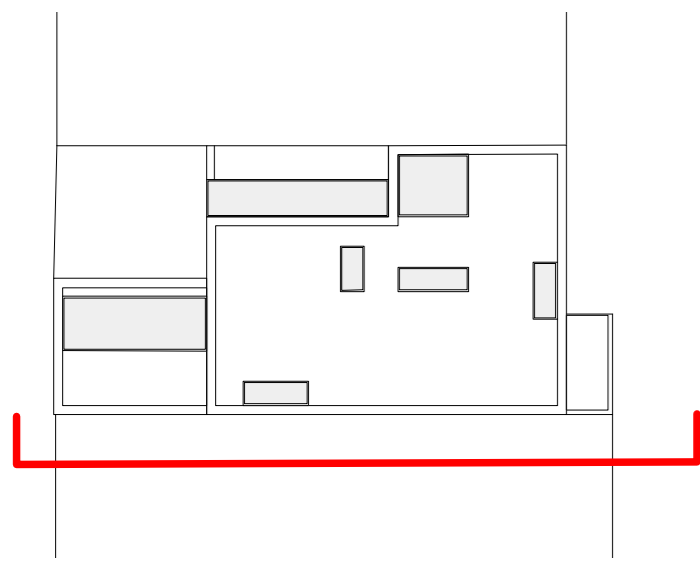

2 Roof Plan  
1:200 @ A1

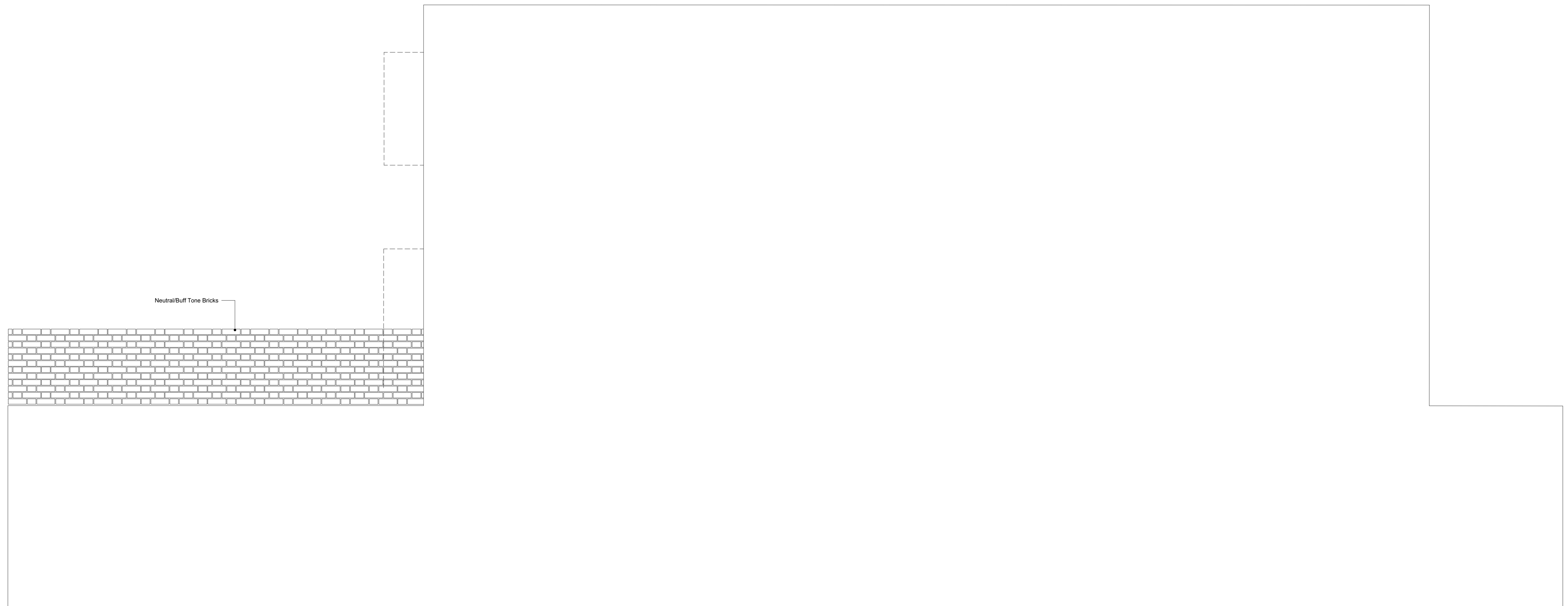

Neutral/Buf Tone Bricks

1 Proposed Side (North East) Elevation  
1:25 @ A1

- General notes
1. Dimensioned drawings only. Do not scale.
  2. All dimensions and levels to be checked on site prior to commencement of any works, and/or preparation of any shop drawings.
  3. Any discrepancies in coordinates, levels, or dimensions and must be reported to the architect immediately.
  4. All temporary works to be responsibility of the contractor.
  5. This drawing is to be read in conjunction with all relevant Architect's drawings, specifications and other Consultant's information.
  6. Threefold Architecture Ltd retain the copyright to this drawing which may not be reproduced or copied without prior written consent.

Rev.	Date	Notes
-	28.07.17	Planning

Title  
**Proposed North East Elevation**

Drawing Number  
**14107\_308**

Date  
**24.07.17**

Purpose  
**Information**

Project  
**59 Camden Mews**

Client  
**Charles Morin & Emilie Bellet**

**Threefold**

ARCHITECTS

57 Bayham Place  
London, NW1 0ET

www.threefoldarchitects.com  
info@threefoldarchitects.com

T 0208 969 2323

Threefold Architecture Ltd Registered in England & Wales, Company No. 7080058, Registered Office 60, London Rd, Westcliff-on-Sea, Essex, SS0 9PE

Copyright © Threefold Architecture Ltd, 2016.