

General notes
 1. Dimensioned drawings only. Do not scale.
 2. All dimensions and levels to be checked on site prior to commencement of any works, and/or preparation of any shop drawings.
 3. Any discrepancies in coordinates, levels, or dimensions must be reported to the architect immediately.
 4. All temporary works to be responsibility of the contractor.
 5. This drawing is to be read in conjunction with all relevant Architect's drawings, specifications and other Consultant's information.
 6. Threefold Architecture Ltd retain the copyright to this drawing which may not be reproduced or copied without prior written consent.

Rev.	Date	Notes
-	-	-

01 Section AA
 1:50 @ A1

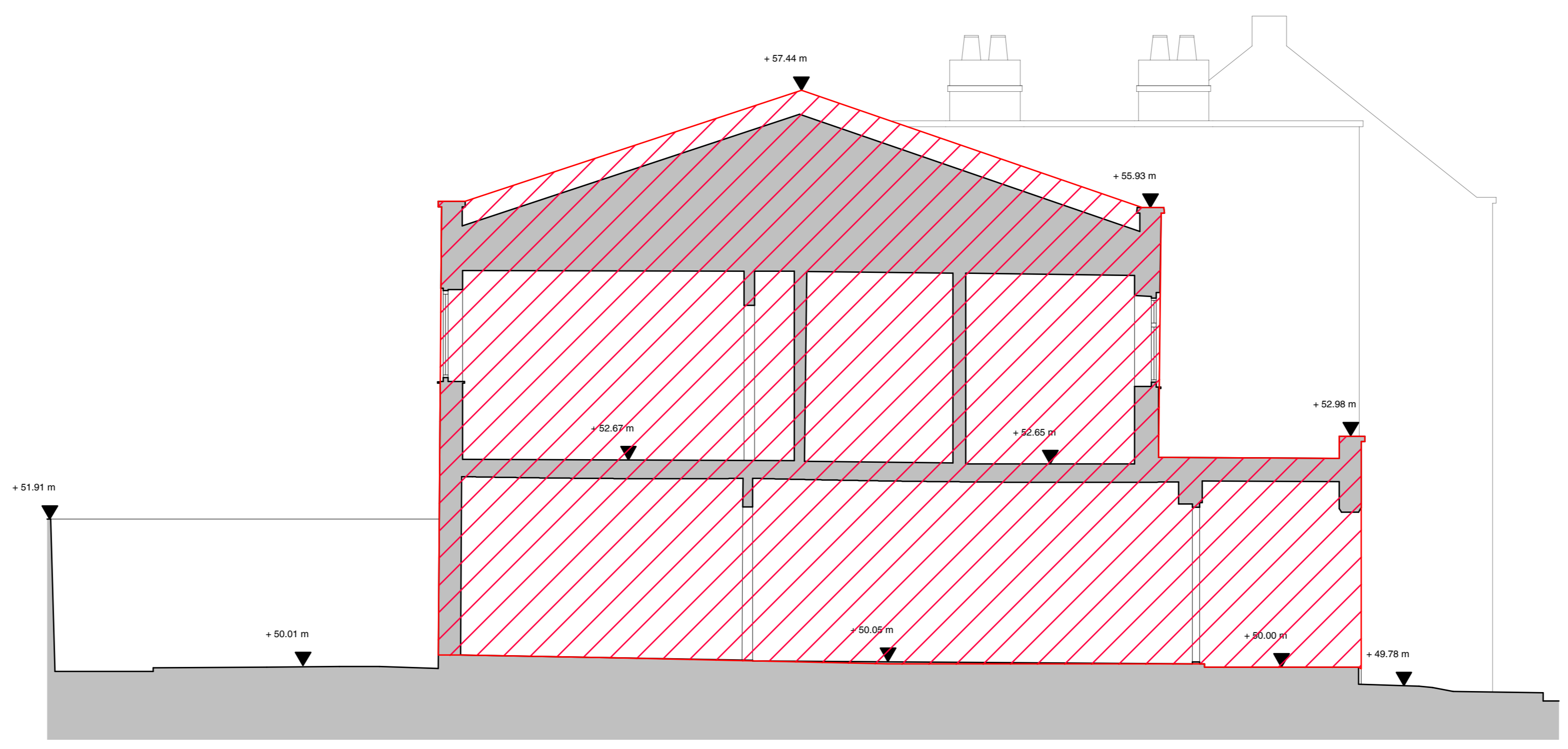

02 Section BB
 1:50 @ A1

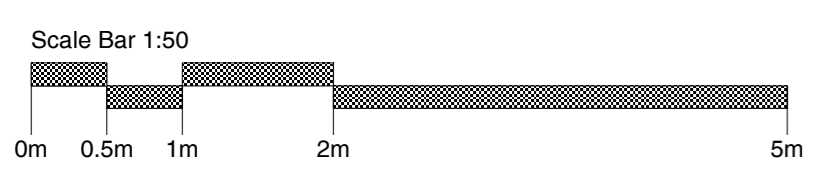
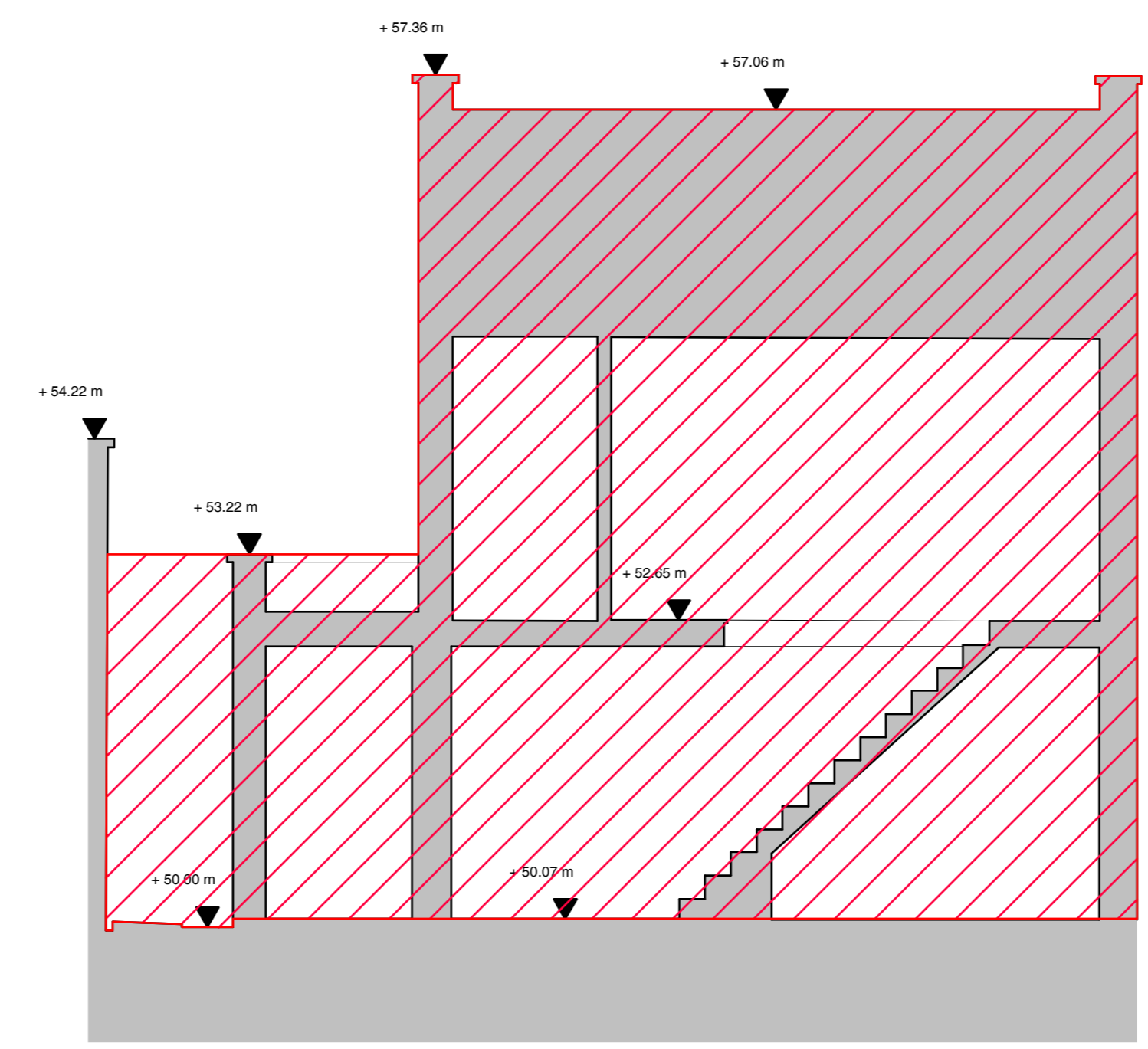

 Proposed Demolition

Existing Sections	
Drawing Number	Revision
14107_020	-
Date	Scale
12.02.15	1:50 @ A1
Purpose	
Planning	
Project	
50 Camden Mews	
Client	
Charles Morin and Emilie Bellet	

Threefold
 ARCHITECTS

Great Western Studios, Studio 203
 65 Alfred Road, London, W2 5EU
 www.threefoldarchitects.com
 info@threefoldarchitects.com
 T 0208 969 2323
 Threefold Architecture Ltd. Registered in England & Wales, Company No. 7580056, Registered Office 601, London Rd., Westcliff-on-Sea, Essex, SSO 9PE
 Copyright © Threefold Architecture Ltd, 2011