

- General notes
1. Dimensioned drawings only. Do not scale.
 2. All dimensions and levels to be checked on site prior to commencement of any works, and/or preparation of any shop drawings.
 3. Any discrepancies in coordinates, levels, or dimensions and must be reported to the architect immediately.
 4. All temporary works to be responsibility of the contractor.
 5. This drawing is to be read in conjunction with all relevant Architect's drawings, specifications and other Consultant's information.
 6. Threefold Architecture Ltd retain the copyright to this drawing which may not be reproduced or copied without prior written consent.

Rev.	Date	Notes
-	-	-

01 Front Elevation
1:50 @ A1



02 Rear Elevation
1:50 @ A1



 Proposed Demolition

Title
Existing Front & Rear Elevations

Drawing Number	Revision
14107_030	-

Date
13.07.15

Scale
1:50 @ A1

Purpose
Planning

Project
59 Camden Mews

Client
Charles Morin and Emilie Bellet

Threefold
ARCHITECTS

Great Western Studios, Studio 203
65 Alfred Road, London, W2 5EU
www.threefoldarchitects.com
info@threefoldarchitects.com

T 0208 969 2323
Threefold Architecture Ltd. Registered in England & Wales, Company No. 7380058, Registered Office 601, London Rd., Westcliff-on-Sea, Essex, SS0 9PE
Copyright © Threefold Architecture Ltd. 2015.

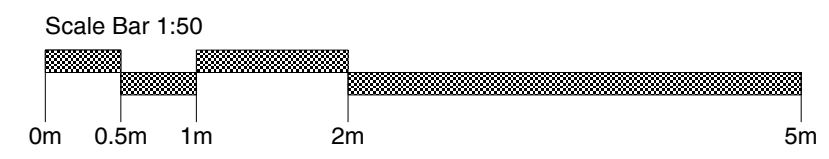

- General notes**
1. Dimensioned drawings only. Do not scale.
 2. All dimensions and levels to be checked on site prior to commencement of any works, and/or preparation of any shop drawings.
 3. Any discrepancies in coordinates, levels, or dimensions and must be reported to the architect immediately.
 4. All temporary works to be responsibility of the contractor.
 5. This drawing is to be read in conjunction with all relevant Architect's drawings, specifications and other Consultant's information.
 6. Threefold Architecture Ltd retain the copyright to this drawing which may not be reproduced or copied without prior written consent.

Rev.	Date	Notes
-	-	-

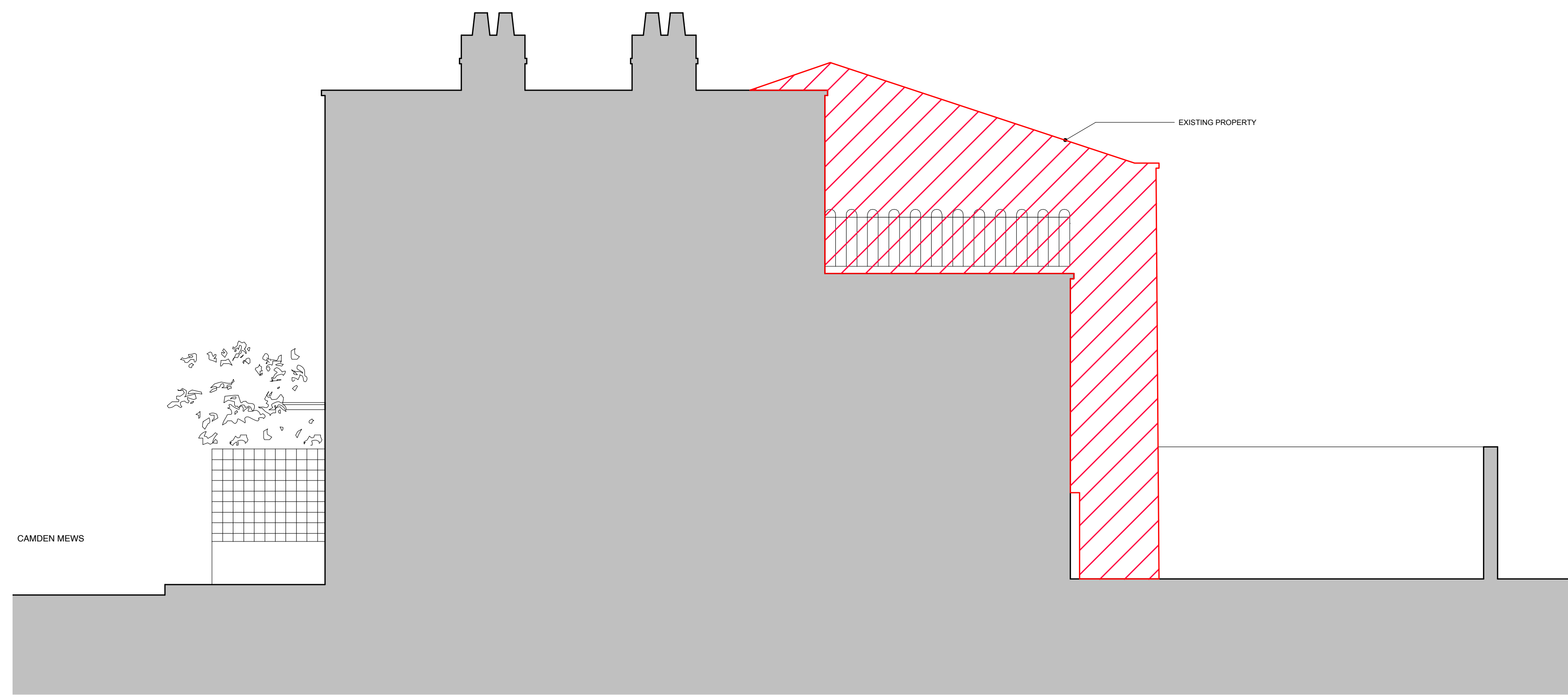

01 North Elevation
1:50 @ A1

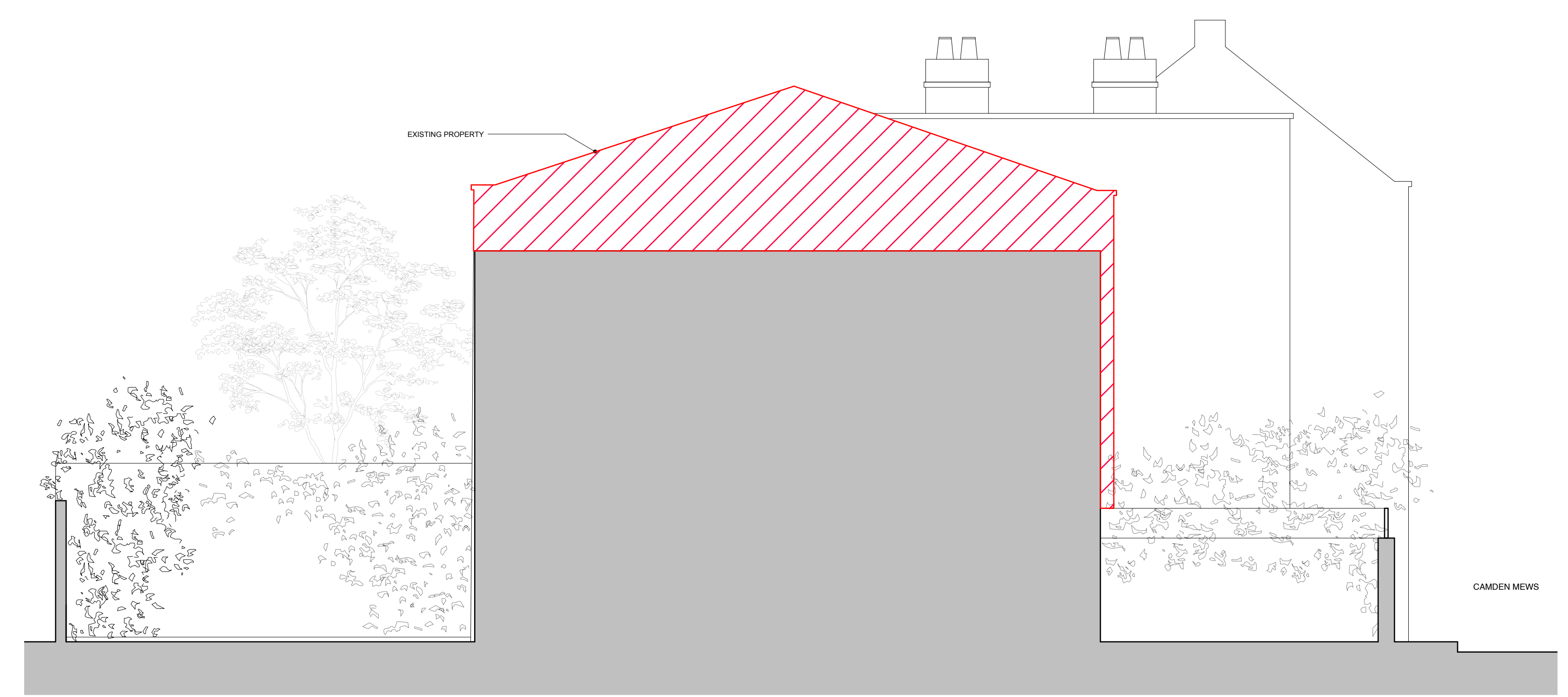

02 South Elevation
1:50 @ A1

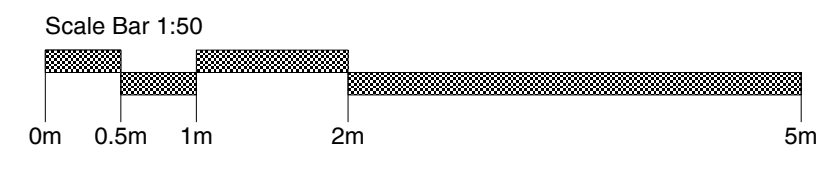

 Proposed Demolition

Title
Existing North & South Elevations

Drawing Number	Revision
14107_031	-

Date
13.07.15

Scale
1:50@A1

Purpose
Planning

Project
59 Camden Mews

Client
Charles Morin and Emilie Bellet

Threefold
ARCHITECTS

Great Western Studios, Studio 203
65 Alfred Road, London, W2 5EU
www.threefoldarchitects.com
info@threefoldarchitects.com
T 0208 969 2323

Threefold Architecture Ltd. Registered in England & Wales, Company No. 7080058. Registered Office 601, London Rd, Westcliff-on-Sea, Essex, SS0 9PE
Copyright © Threefold Architecture Ltd, 2011.