

- General notes
1. Dimensioned drawings only. Do not scale.
 2. All dimensions and levels to be checked on site prior to commencement of any works, and/or preparation of any shop drawings.
 3. Any discrepancies in coordinates, levels, or dimensions must be reported to the architect immediately.
 4. All temporary works to be responsibility of the contractor.
 5. This drawing is to be read in conjunction with all relevant Architect's drawings, specifications and other Consultant's information.
 6. Threefold Architecture Ltd retain the copyright to this drawing which may not be reproduced or copied without prior written consent.

Rev.	Date	Notes
-	-	-

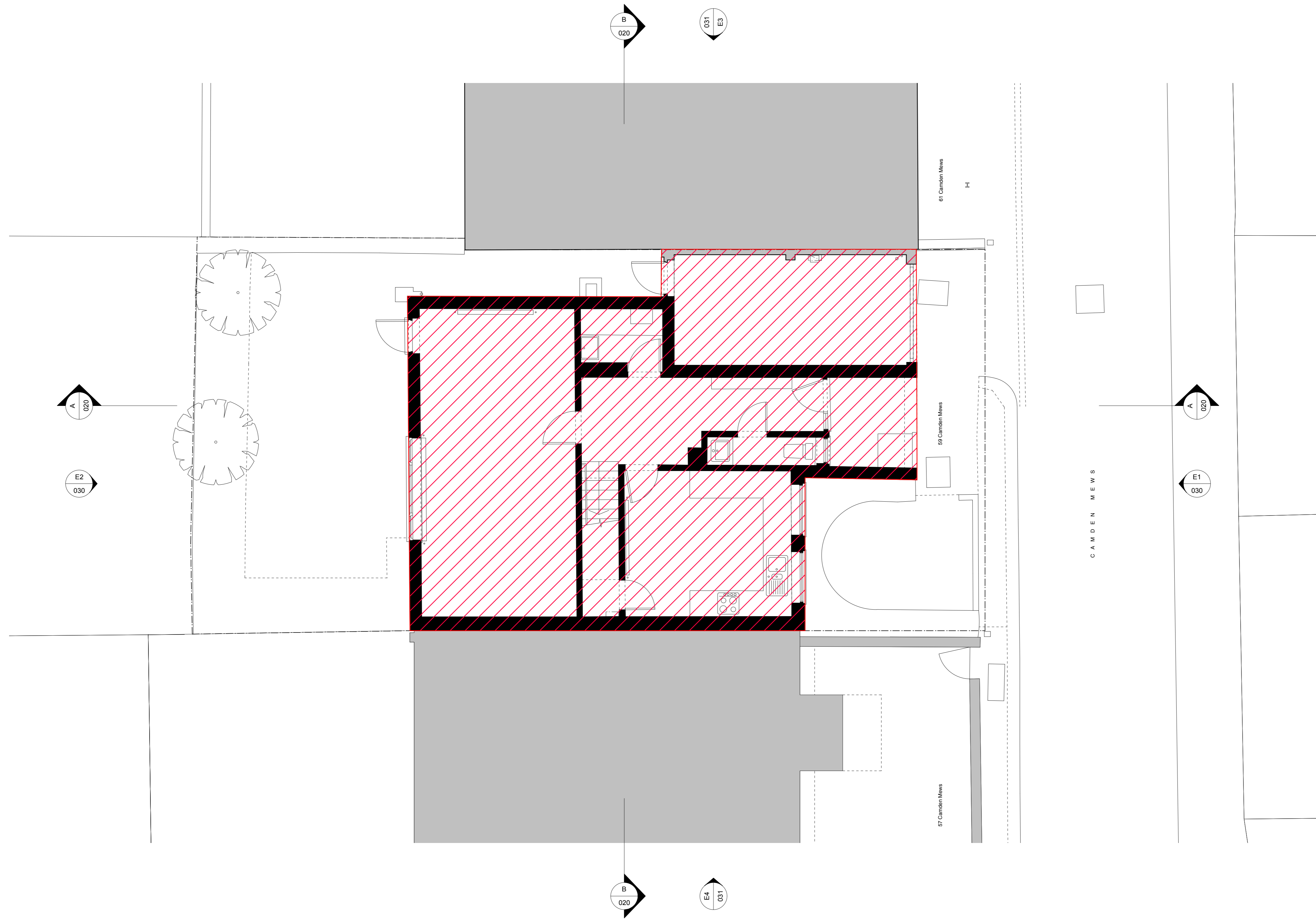

- Proposed Demolition
- Property Boundary

Title
Existing Ground Floor Plan
 Drawing Number
14107_010
 Date
12.02.15
 Purpose
Planning
 Project
59 Camden Mews
 Client
Charles Morin and Emilie Bellet

Threefold
 ARCHITECTS

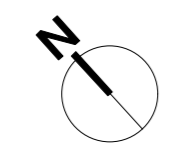
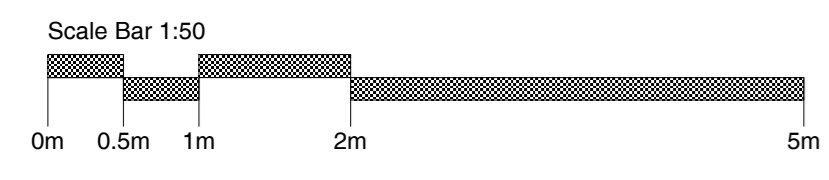

Great Western Studios, Studio 203
 65 Alfred Road, London, W2 5EU
 www.threefoldarchitects.com
 info@threefoldarchitects.com
 T 0208 969 2323
 Threefold Architecture Ltd. Registered in England & Wales, Company No. 7000058, Registered Office 601, London Rd, Westcliff-on-Sea, Essex, SS0 9PE
 Copyright © Threefold Architecture Ltd, 2011.

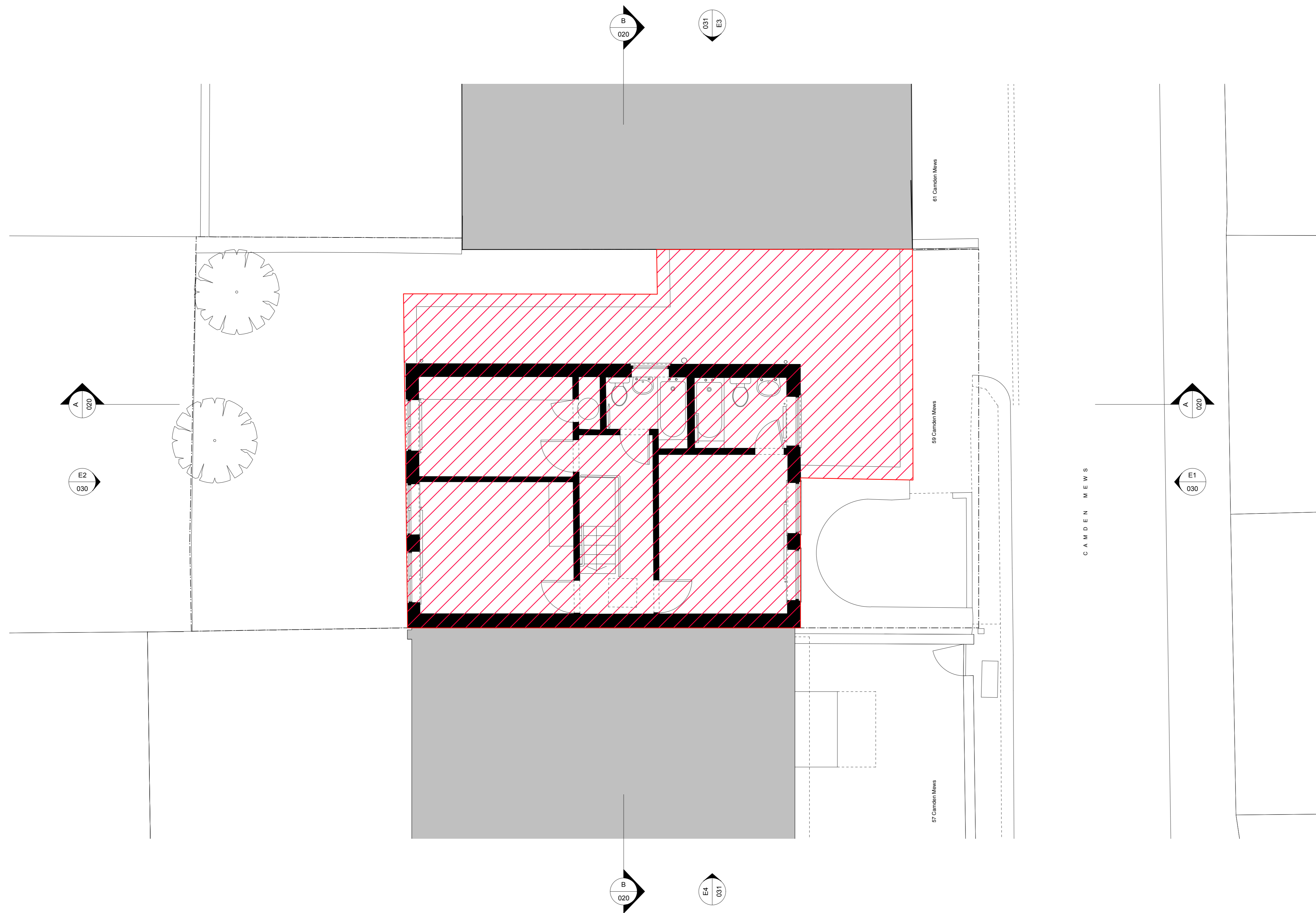

- General notes
1. Dimensioned drawings only. Do not scale.
 2. All dimensions and levels to be checked on site prior to commencement of any works, and/or preparation of any shop drawings.
 3. Any discrepancies in coordinates, levels, or dimensions must be reported to the architect immediately.
 4. All temporary works to be responsibility of the contractor.
 5. This drawing is to be read in conjunction with all relevant Architect's drawings, specifications and other Consultant's information.
 6. Threefold Architecture Ltd retain the copyright to this drawing which may not be reproduced or copied without prior written consent.

Rev.	Date	Notes



-  Proposed Demolition
-  Property Boundary

Title
Existing First Floor Plan
 Drawing Number
14107_011
 Date
12.02.15
 Purpose
Planning
 Project
59 Camden Mews
 Client
Charles Morin and Emilie Bellet

Threefold
 ARCHITECTS
 Great Western Studios, Studio 203
 65 Alfred Road, London, W2 5EU
 www.threefoldarchitects.com
 info@threefoldarchitects.com
 T 0208 969 2323
 Threefold Architecture Ltd. Registered in England
 & Wales, Company No. 7680065, Registered Office
 601, London Rd., Westcliff-on-Sea, Essex, SS9 9PE
 Copyright © Threefold Architecture Ltd, 2011

