

1. PROPOSED REAR ELEVATION

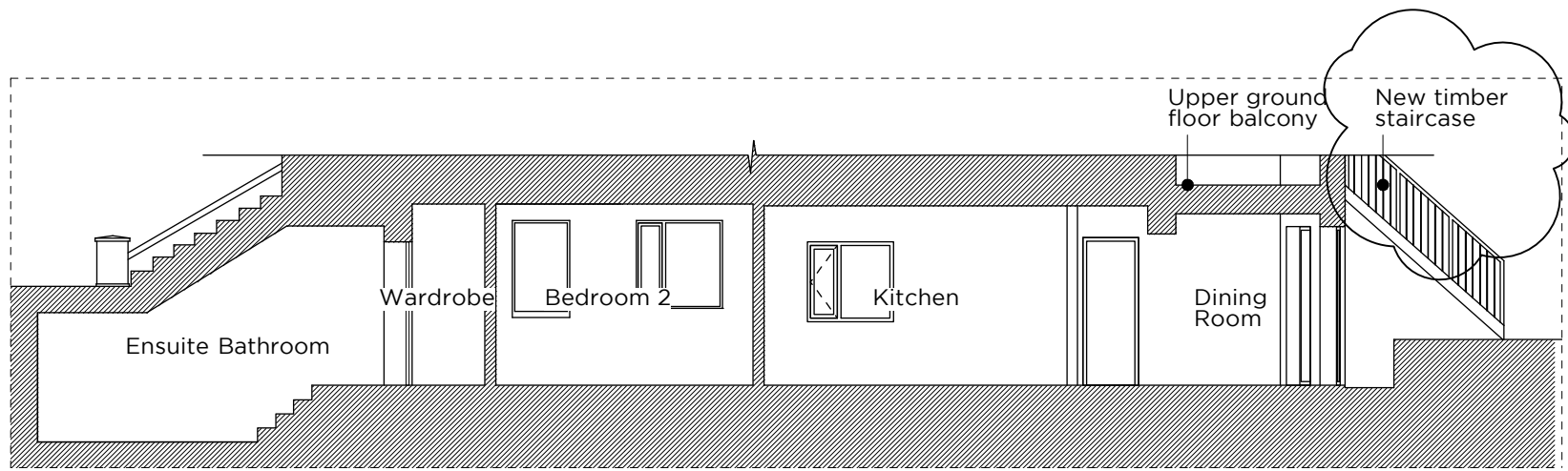

2. PROPOSED SECTION AA

Revision	Date	Issue
A	26/07/17	Balustrade height and material amendment to balcony

Project: 35a King Henry's Road, NW3 3QR
Title: Proposed Rear Elevation and Section AA
Client: Jennifer Hildreth
Scale: 1:100 @ A3
Date: 17/07/17
Drawn: WSC
Drawing: 018_105 A Revision

