

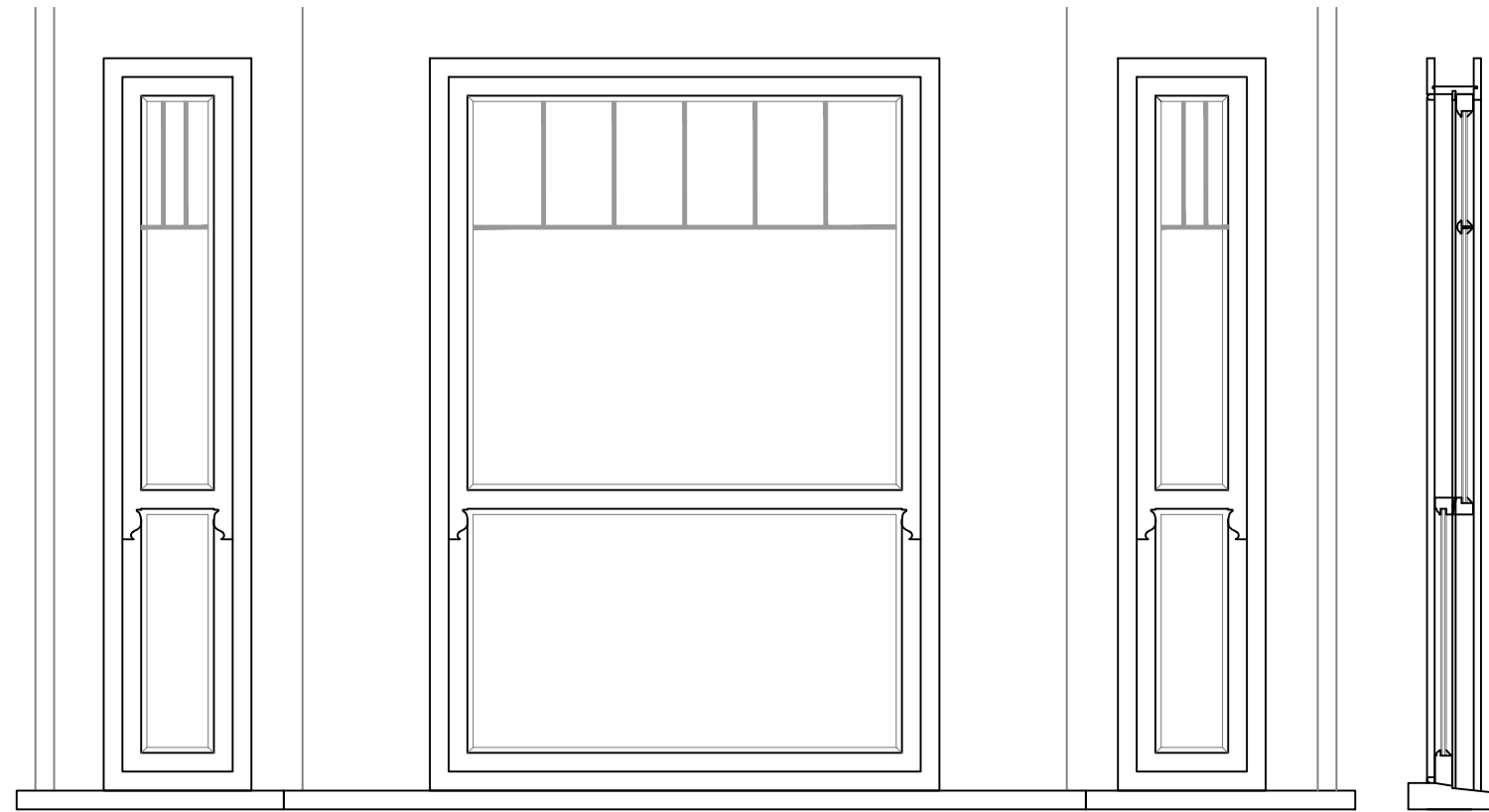

191 GOLDHURST TERRACE

**PROPOSED FRONT ELEVATION  
(SCALE 1:100)**



PROPOSED DETAIL OF UPPER GROUND FLOOR WINDOWS (1:20)

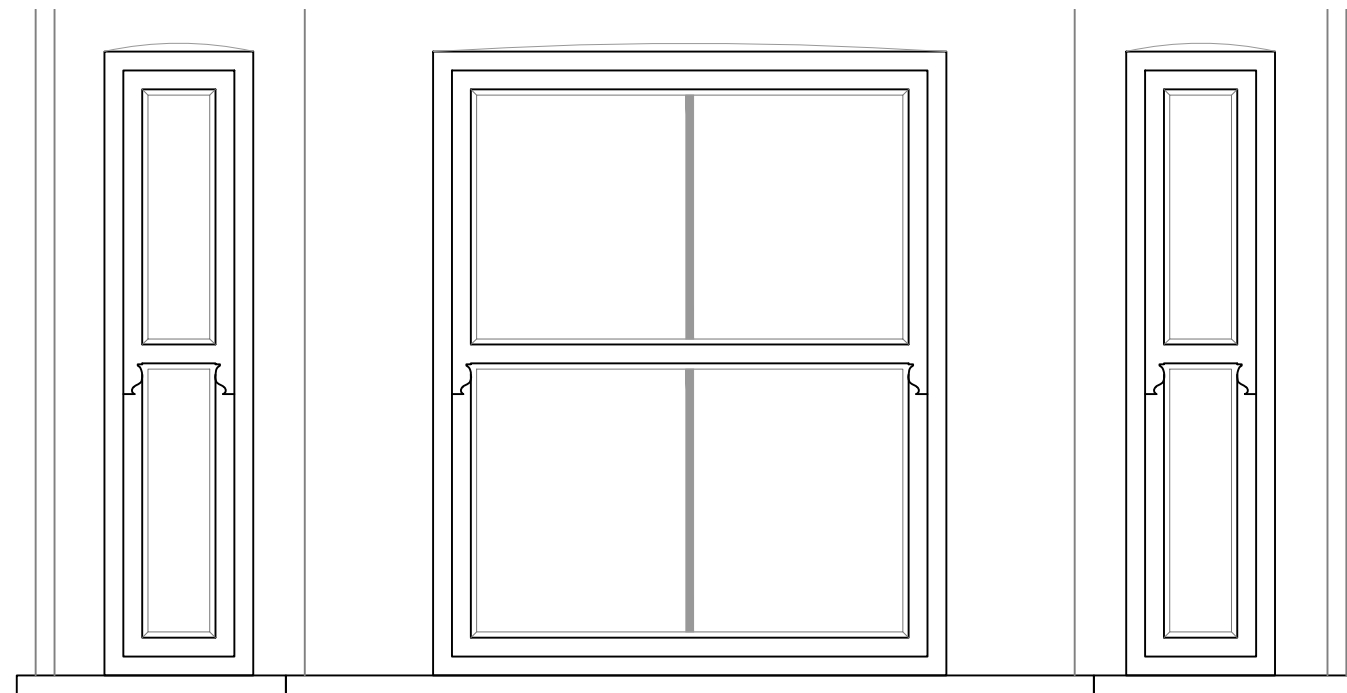

PROPOSED DETAIL OF LOWER GROUND FLOOR WINDOWS (1:20)

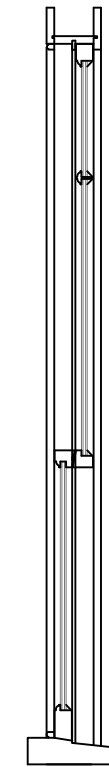

CROSS SECTION

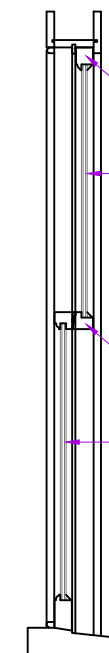

CROSS SECTION

**IMPORTANT NOTE**  
 The specification is to be read in conjunction with the plans/section details, and other associated Structural details as may be provided.  
 All work is to be carried out to the Local Authority Planning and Building Regulations Approval, and the Codes of Practice and British Standards as necessary.  
 All dimensions, levels, sizes, positions and locations of particulars as indicated on drawings are to be verified by the appointed Contractor on site prior to engaging in works. Any discrepancies must be reported to the Architect/Surveyor/Engineer or responsible person/s immediately.  
 The Contractor is responsible for ensuring compliance with the CDM Regulations, and appropriate Health & Safety on site precautions.  
 The Client/Building Owner must obtain any necessary PARTY WALL AGREEMENTS, prior to engaging in the works on site.

Rev.	Date	Comment
(1:50)	1m	2m
(1:100)	1m	2m 3m 4m 5m

Client: ARUNA MAHTANI

Site Address: 191A GOLDHURST TERRACE  
NW6 3ER

Project Title: REPLACEMENT OF WINDOWS

Status: PLANNING APPLICATION

Drawn: NB Checked: KB

Date: 25.07.2017 Scale: 1:100 @ A3

Drawing Title:  
PROPOSED FRONT ELEVATION  
AND DETAIL OF WINDOWS

Job No: GOLT191 Drawing No: WIN- 01 Rev: