

Site Plan

Key:

- Existing structure/ground
- Proposed section road
- Line denotes removal of existing structure
- Proposed timber panel
- Hatch denotes proposed removal of existing structure in elevation
- Line denotes removal of existing structure
- Hatch denotes proposed removal of existing structure in section

Demolition Notes

- Existing external window to be removed
- Existing internal partition to be removed
- Existing roof to be removed
- Existing door to be removed
- Proposed basement excavation

Proposed Notes

- 01 New external wall finishes. Please refer to Section 2.30 of the D&A
- 02 Proposed timber framed sash window system
- 03 Proposed timber framed french doors with Juliette balcony in existing opening
- 04 New hardwood timber entrance door
- 05 Thick toughened frameless glass panel forming balustrade, restricted terrace access
- 06 Proposed Lightwell to newly created basement level to the rear
- 07 Proposed Rooflight
- 08 Traditionally detailed mansard extension with slate finish
- 09 Lead lined dormer window
- 10 Service riser
- 11 Ships ladder access to plant room
- 12 Communal stair providing access to all flats
- 14 Proposed AOV
- 15 Sedum roof
- 16 1800mm tall frosted glass privacy screen

Rev: 30.06.17 Issued for Planning

# PLANNING

Project No. 16020  
 Client JM 13 LTD  
 Date April 2017  
 Scale 1:100 @ A3 / 1:50 @ A1  
 Project 13-15 John's Mews

Drawing Title: Demolition & Proposed Ground Floor Plan  
 Drawing No. P\_01 Rev. -  
 Drawn LG Approved MW Signed



66-68 Margaret Street W1W 8SR T. 020 7580 9336 www.mw-a.co.uk

Copyright Marek Wojciechowski Architects Limited. No implied license exists. This drawing should not be used to calculate areas for the purposes of valuation. All dimensions to be checked on site by the contractor and such dimensions to be their responsibility. Do not scale drawings. All work must comply with relevant British Standards and Building Regulations requirements. Drawing errors and omissions to be reported to the architect.

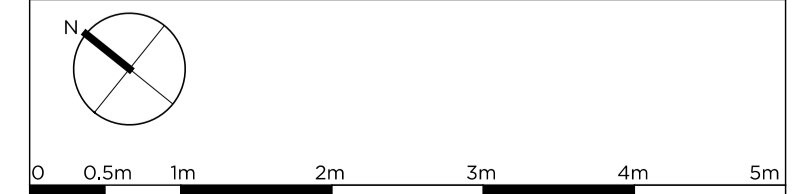



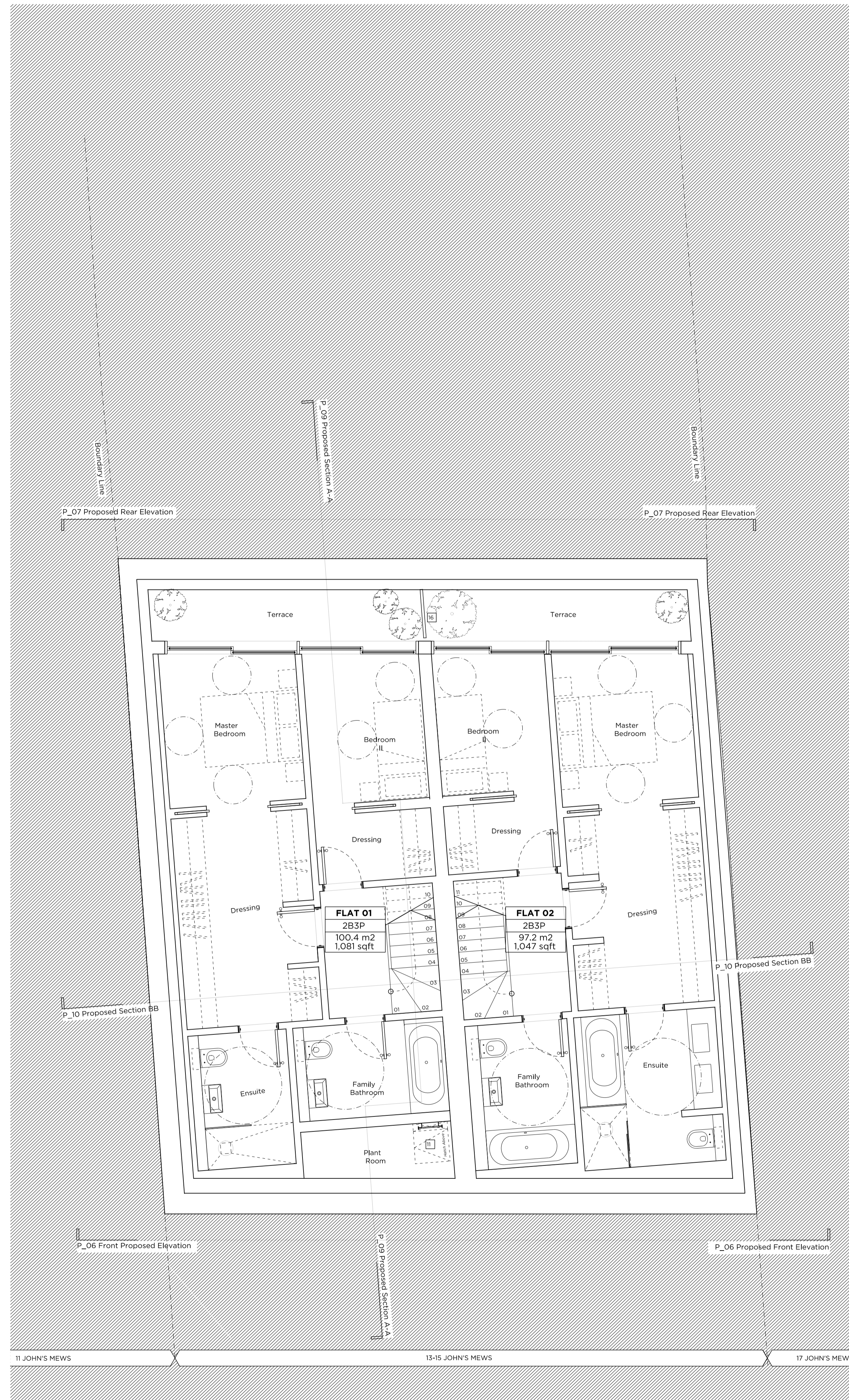
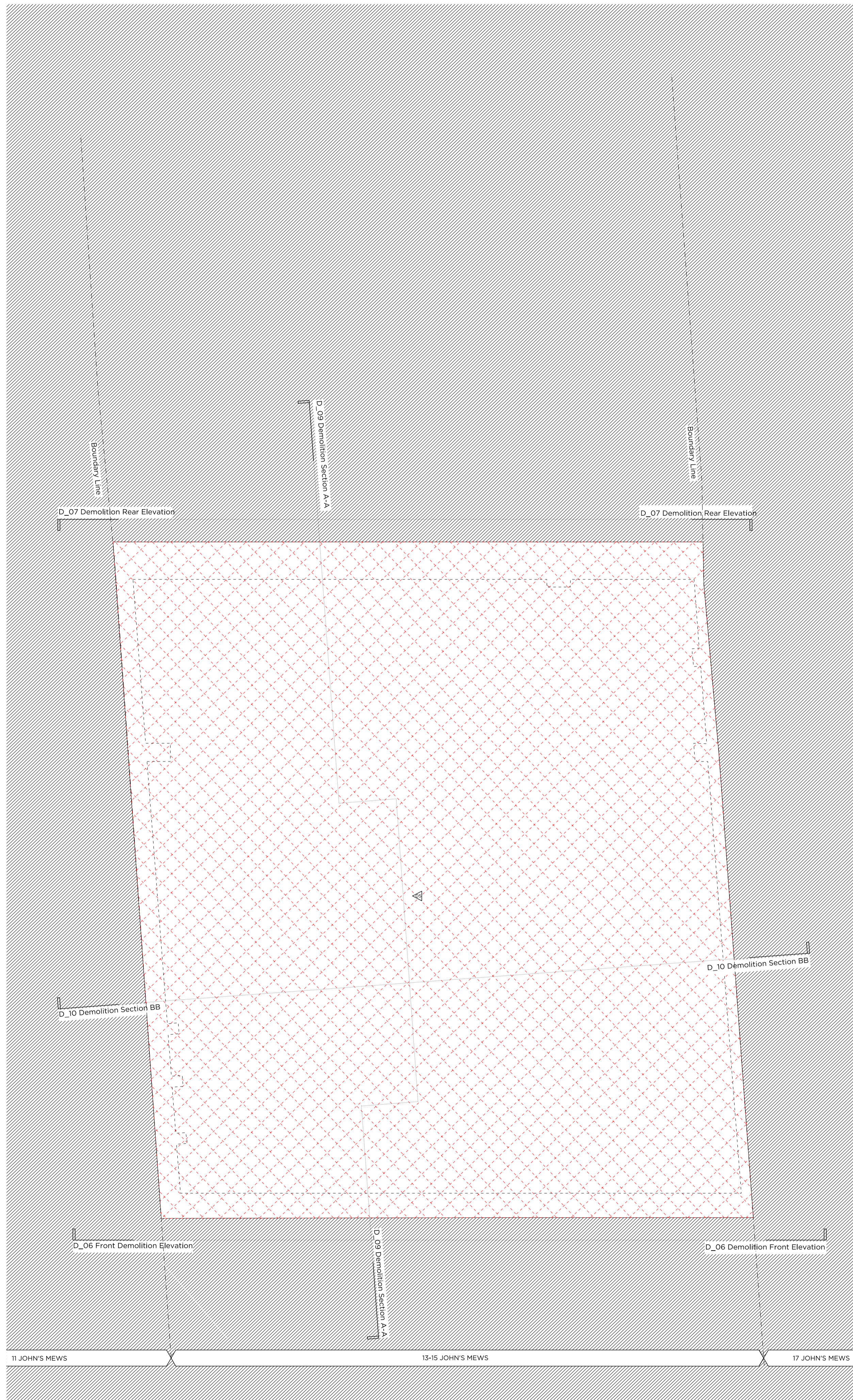

**Site Plan**

**Key:**

- Existing structure/ground
- Proposed sedum roof
- Line denotes removal of existing structure
- Proposed timber panel
- Hatch denotes proposed removal of existing structure in elevation
- Line denotes removal of existing structure
- Hatch denotes proposed removal of existing structure in section

**Demolition Notes**

- Existing external window to be removed
- Existing internal partition to be removed
- Existing roof to be removed
- Existing door to be removed
- Proposed basement excavation

**Proposed Notes**

- 01 New external wall finishes. Please refer to Section 2.30 of the D&A
- 02 Proposed timber framed sash window system
- 03 Proposed timber framed french doors with Juliette balcony in existing opening
- 04 New hardwood timber entrance door
- 05 Thick toughened frameless glass panel forming balustrade, restricted terrace access
- 06 Proposed Lightwell to newly created basement level to the rear
- 07 Proposed Rooflight
- 08 Traditionally detailed mansard extension with slate finish
- 09 Lead lined dormer window
- 10 Service riber
- 11 Ships ladder access to plant room
- 12 Communal stair providing access to all flats
- 14 Proposed AGV
- 15 Sedum roof
- 16 1800mm tall frosted glass privacy screen

Rev + 30.06.17 Issued for Planning

# PLANNING

Project No. **16020**  
 Client **JM 13 LTD**  
 Date **April 2017**  
 Scale **1:100 @ A3 / 1:50 @ A1**  
 Project **13-15 John's Mews**

Drawing Title: **Demolition & Proposed Basement Plan**  
 Drawing No. **P\_02** Rev. **A**  
 Drawn **LG** Approved **MW** Signed



66-68 Margaret Street W1W 8SR T. 020 7580 9336 www.mw-a.co.uk

Copyright Marek Wojciechowski Architects Limited. No limited license exists. This drawing should not be used to calculate areas for the purposes of valuation. All dimensions to be checked on site by the contractor and such dimensions to be their responsibility. Do not scale drawings. All work must comply with relevant British Standards and Building Regulations requirements. Drawing errors and omissions to be reported to the architect.

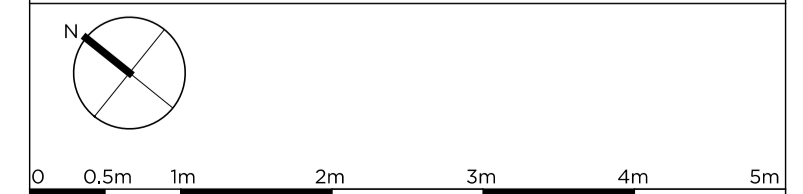

Existing Basement Floor Plan

Proposed Basement Floor Plan



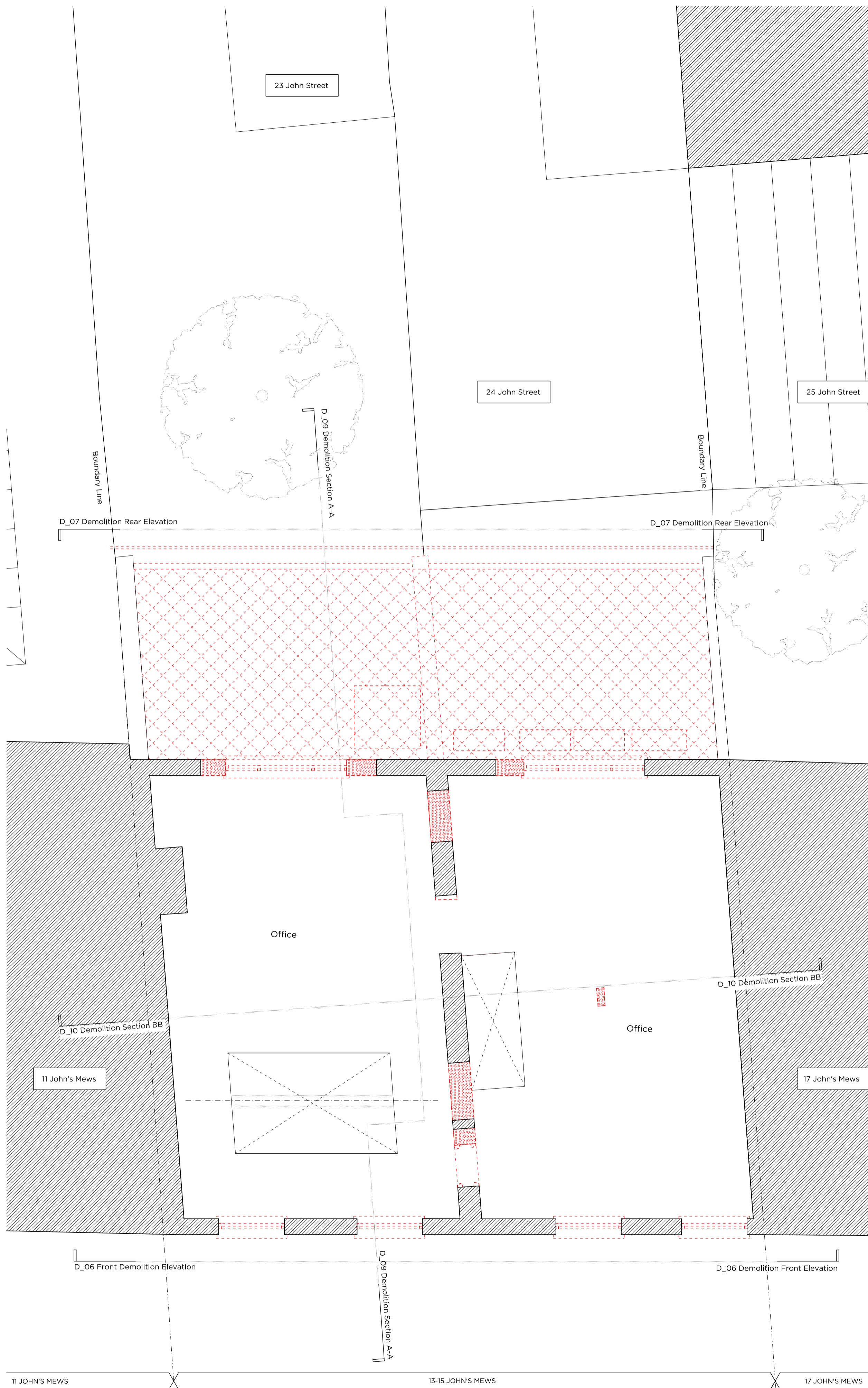

**Site Plan**

**Key:**

- Existing structure/ground
- Proposed section roof
- Line denotes removal of existing structure
- Proposed timber panel
- Hatch denotes proposed structure in elevation
- Line denotes removal of existing structure
- Hatch denotes proposed removal of existing structure in section

**Demolition Notes**

- Existing external window to be removed
- Existing internal partition to be removed
- Existing roof to be removed
- Existing door to be removed
- Proposed basement excavation

**Proposed Notes**

- 01 New external wall finishes. Please refer to Section 2.30 of the D&A
- 02 Proposed timber framed sash window system
- 03 Proposed timber framed french doors with Juliette balcony in existing opening
- 04 New hardwood timber entrance door
- 05 Thick toughened frameless glass panel forming balustrade, restricted terrace access
- 06 Proposed Lightwell to newly created basement level to the rear
- 07 Proposed Rooflight
- 08 Traditionally detailed mansard extension with slate finish
- 09 Lead lined dormer window
- 10 Service riber
- 11 Ships ladder access to plant room
- 12 Communal stair providing access to all flats
- 14 Proposed AOV
- 15 Sedum roof
- 16 1800mm tall frosted glass privacy screen

Rev: 30.06.17 Issued for Planning

# PLANNING

Project No. **16020**

Client **JM 13 LTD**

Date **April 2017**

Scale **1:100 @ A3 / 1:50 @ A1**

Project **13-15 John's Mews**

Drawing Title: **Demolition & Proposed First Floor Plan**

Drawing No. **P\_03** Rev. **-**

Drawn **LG** Approved **MW** Signed

**Marek Wojciechowski Architects**

66-68 Margaret Street W1W 8SR T. 020 7580 9336 www.mw-a.co.uk

Copyright Marek Wojciechowski Architects Limited. No implied license exists. This drawing should not be used to calculate areas for the purposes of valuation. All dimensions to be checked on site by the contractor and such dimensions to be their responsibility. Do not scale drawings. All work must comply with relevant British Standards and Building Regulations requirements. Drawing errors and omissions to be reported to the architect.



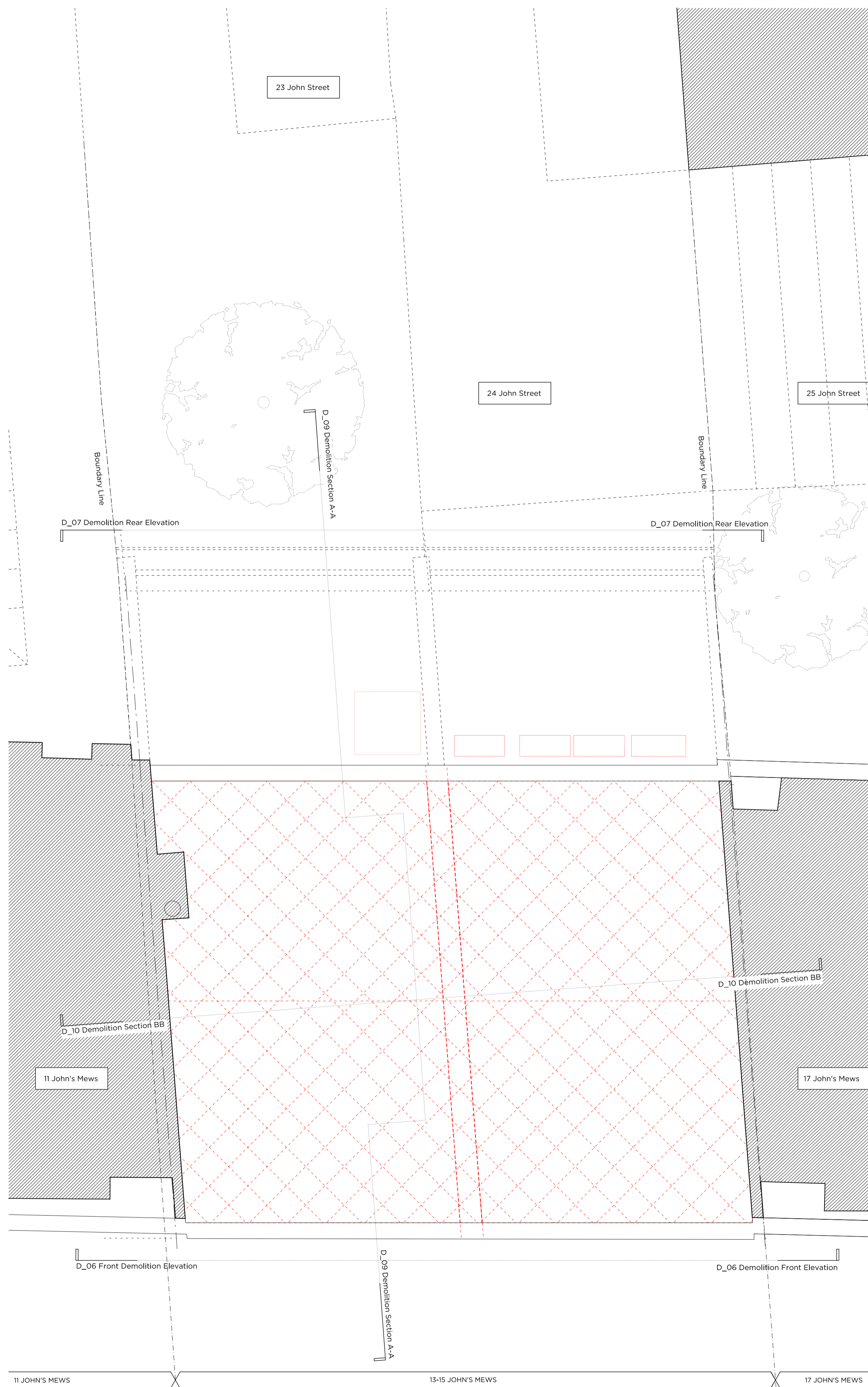

Site Plan

Key:

- Existing structure/ground
- Proposed section roof
- Line denotes removal of existing structure
- Proposed timber panel
- Hatch denotes proposed structure in elevation
- Line denotes removal of existing structure
- Hatch denotes proposed removal of existing structure in section

Demolition Notes

- Existing external window to be removed
- Existing internal partition to be removed
- Existing roof to be removed
- Existing door to be removed
- Proposed basement excavation

Proposed Notes

- New external wall finishes. Please refer to Section 2.30 of the D&A
- Proposed timber framed sash window system
- Proposed timber framed french doors with Juliette balcony in existing opening
- New hardwood timber entrance door
- Thick toughened frameless glass panel forming balustrade, restricted terrace access
- Proposed Lightwell to newly created basement level to the rear
- Proposed Rooflight
- Traditionally detailed mansard extension with slate finish
- Lead lined dormer window
- Service riser
- Ships ladder access to plant room
- Communal stair providing access to all flats
- Proposed AGV
- Sedum roof
- 1800mm tall frosted glass privacy screen

Rev + 30.06.17 Issued for Planning

# PLANNING

Project No. **16020**

Client **JM 13 LTD**

Date **April 2017**

Scale **1:100 @ A3 / 1:50 @ A1**

Project **13-15 John's Mews**

Drawing Title: **Demolition & Proposed Second Floor Plan**

Drawing No. **P\_04** Rev. **-**

Drawn **LG** Approved **MW** Signed



66-68 Margaret Street W1W 8SR T. 020 7580 9336 www.mw-a.co.uk

Copyright Marek Wojciechowski Architects Limited. No implied license exists. This drawing should not be used to calculate areas for the purposes of valuation. All dimensions to be checked on site by the contractor and such dimensions to be their responsibility. Do not scale drawings. All work must comply with relevant British Standards and Building Regulations requirements. Drawing errors and omissions to be reported to the architect.

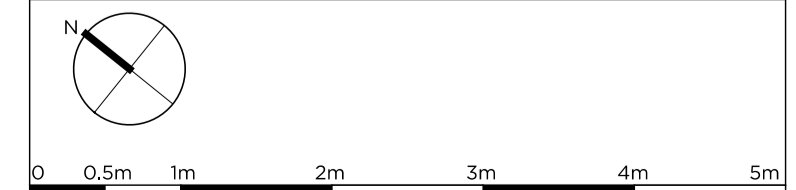





Site Plan

Key:

- Existing structure/ground
- Proposed section roof
- Line denotes removal of existing structure
- Proposed timber panel
- Hatch denotes proposed structure in elevation
- Line denotes removal of existing structure
- Hatch denotes proposed removal of existing structure in section

Demolition Notes

- Existing external window to be removed
- Existing internal partition to be removed
- Existing roof to be removed
- Existing door to be removed
- Proposed basement excavation

Proposed Notes

- New external wall finishes. Please refer to Section 2.30 of the D&A
- Proposed timber framed sash window system
- Proposed timber framed french doors with Juliette balcony in existing opening
- New hardwood timber entrance door
- Thick toughened frameless glass panel forming balustrade, restricted terrace access
- Proposed Lightwell to newly created basement level to the rear
- Proposed Rooflight
- Traditionally detailed mansard extension with slate finish
- Lead lined dormer window
- Service riser
- Ships ladder access to plant room
- Communal stair providing access to all flats
- Proposed AOV
- Sedum roof
- 1800mm tall frosted glass privacy screen

Rev: 30.06.17 Issued for Planning

# PLANNING

Project No. 16020

Client JM 13 LTD

Date April 2017

Scale 1:100 @ A3 / 1:50 @ A1

Project 13-15 John's Mews

Drawing Title: Demolition & Proposed Roof Plan

Drawing No. P\_05 Rev. -

Drawn LG Approved MW Signed

Marek Wojciechowski Architects

66-68 Margaret Street W1W 8SR T. 020 7580 9336 www.mw-a.co.uk

Copyright Marek Wojciechowski Architects Limited. No implied license exists. This drawing should not be used to calculate areas for the purposes of valuation. All dimensions to be checked on site by the contractor and such dimensions to be their responsibility. Do not scale drawings. All work must comply with relevant British Standards and Building Regulations requirements. Drawing errors and omissions to be reported to the architect.

0 0.5m 1m 2m 3m 4m 5m