

Site Plan

Key:

- Existing structure/ground
- Proposed sedum roof
- Line denotes removal of existing structure
- Proposed timber panel
- Hatch denotes proposed removal of roof structure in elevation
- Line denotes removal of existing structure
- Hatch denotes proposed removal of existing structure in section

Demolition Notes

- Existing external window to be removed
- Existing internal partition to be removed
- Existing roof to be removed
- Existing door to be removed
- Proposed basement excavation

Proposed Notes

- 01 New external wall finishes. Please refer to Section 2.30 of the D&A
- 02 Proposed timber framed sash window system
- 03 Proposed timber framed french doors with Juliette balcony in existing opening
- 04 New hardwood timber entrance door
- 05 Thick toughened frameless glass panel forming balustrade, restricted terrace access
- 06 Proposed Lightwell to newly created basement level to the rear
- 07 Proposed Rooflight
- 08 Traditionally detailed mansard extension with slate finish
- 09 Lead lined dormer window
- 10 Service riber
- 11 Ships ladder access to plant room
- 12 Communal stair providing access to all flats
- 14 Proposed AOV
- 15 Sedum roof
- 16 1800mm tall frosted glass privacy screen

Rev. 30.06.17 Issued for Planning

PLANNING

Project No. **16020**

Client **JM 13 LTD**

Date **April 2017**

Scale **1:100@A3/1:50@A1**

Project **13-15 John's Mews**

Drawing Title: **Demolition & Proposed Front Elevation**

Drawing No. **P_06** Rev. **-**

Drawn **LG** Approved **MW** Signed

Marek Wojciechowski Architects

66-68 Margaret Street W1W 8SR T. 020 7580 9336 www.mw-a.co.uk

Copyright Marek Wojciechowski Architects Limited. No implied license exists. This drawing should not be used to calculate areas for the purposes of valuation. All dimensions to be checked on site by the contractor and such dimensions to be their responsibility. Do not scale drawings. All work must comply with relevant British Standards and Building Regulations requirements. Drawing errors and omissions to be reported to the architect.

0 0.5m 1m 2m 3m 4m 5m

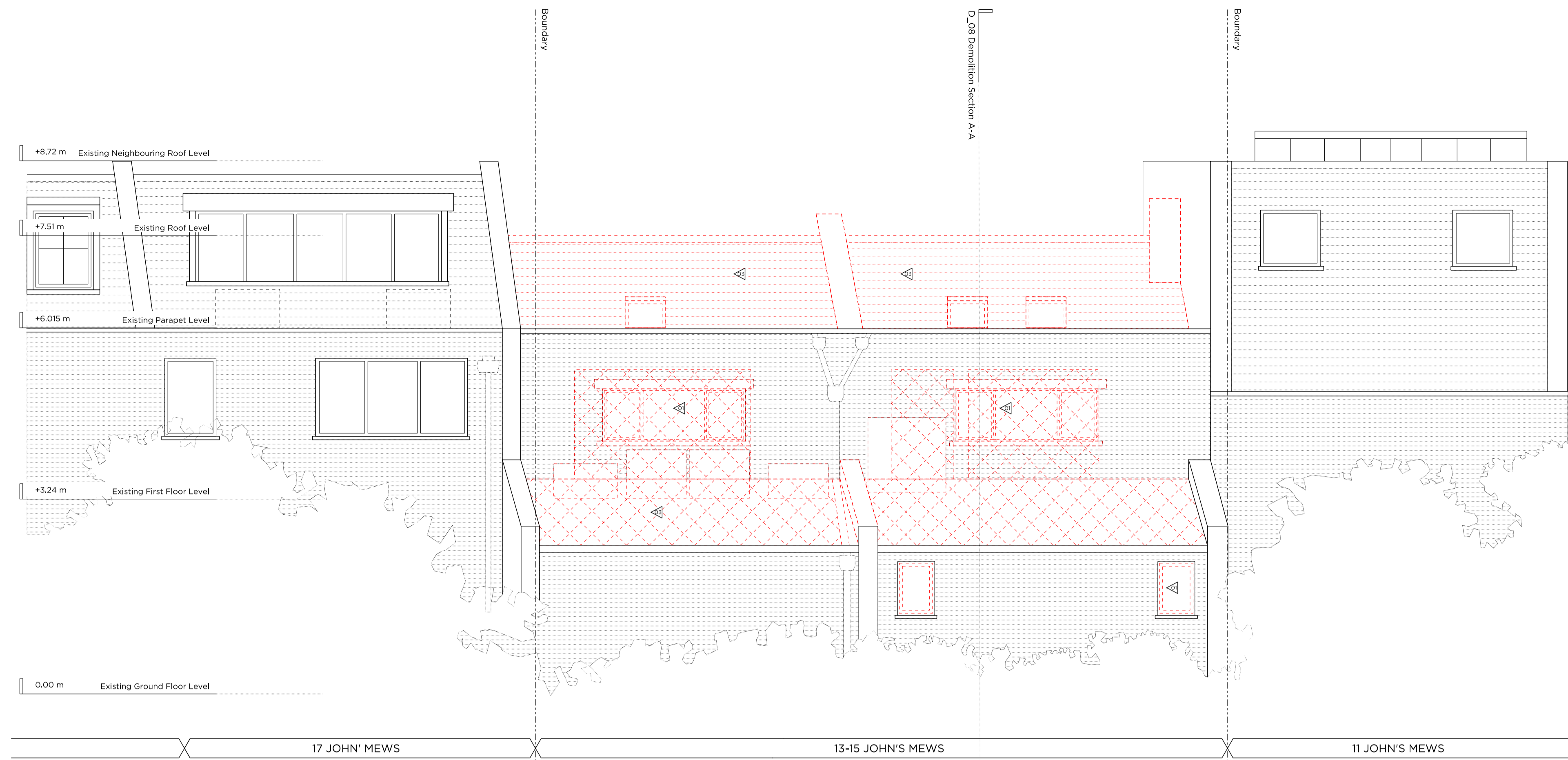

Existing Rear Elevation



Proposed Rear Elevation

Site Plan

Key:

- Existing structure/ground
- Proposed sedum roof
- Line denotes removal of existing structure
- Proposed timber panel
- Hatch denotes proposed removal of existing structure in elevation
- Line denotes removal of existing structure
- Hatch denotes proposed removal of existing structure in section

Demolition Notes

- Existing external window to be removed
- Existing internal partition to be removed
- Existing roof to be removed
- Existing door to be removed
- Proposed basement excavation

Proposed Notes

- 01 New external wall finishes. Please refer to Section 2.30 of the D&A
- 02 Proposed timber framed sash window system
- 03 Proposed timber framed french doors with Juliette balcony in existing opening
- 04 New hardwood timber entrance door
- 05 Thick toughened frameless glass panel forming balustrade, restricted terrace access
- 06 Proposed Lightwell to newly created basement level to the rear
- 07 Proposed Rooflight
- 08 Traditionally detailed mansard extension with slate finish
- 09 Lead lined dormer window
- 10 Service riser
- 11 Ships ladder access to plant room
- 12 Communal stair providing access to all flats
- 14 Proposed AOV
- 15 Sedum roof
- 16 1800mm tall frosted glass privacy screen

Rev 30.06.17 Issued for Planning

PLANNING

Project No. 16020

Client JM 13 LTD

Date April 2017

Scale 1:100@A3/1:50@A1

Project 13-15 John's Mews

Drawing Title: Demolition & Proposed Rear Elevation

Drawing No. P_07 Rev. -

Drawn LG Approved MW Signed



66-68 Margaret Street W1W 8SR T. 020 7580 9336 www.mw-e.co.uk

Copyright Marek Wojciechowski Architects Limited. No implied license exists. This drawing should not be used to calculate areas for the purposes of valuation. All dimensions to be checked on site by the contractor and such dimensions to be their responsibility. Do not scale drawings. All work must comply with relevant British Standards and Building Regulations requirements. Drawing errors and omissions to be reported to the architect.



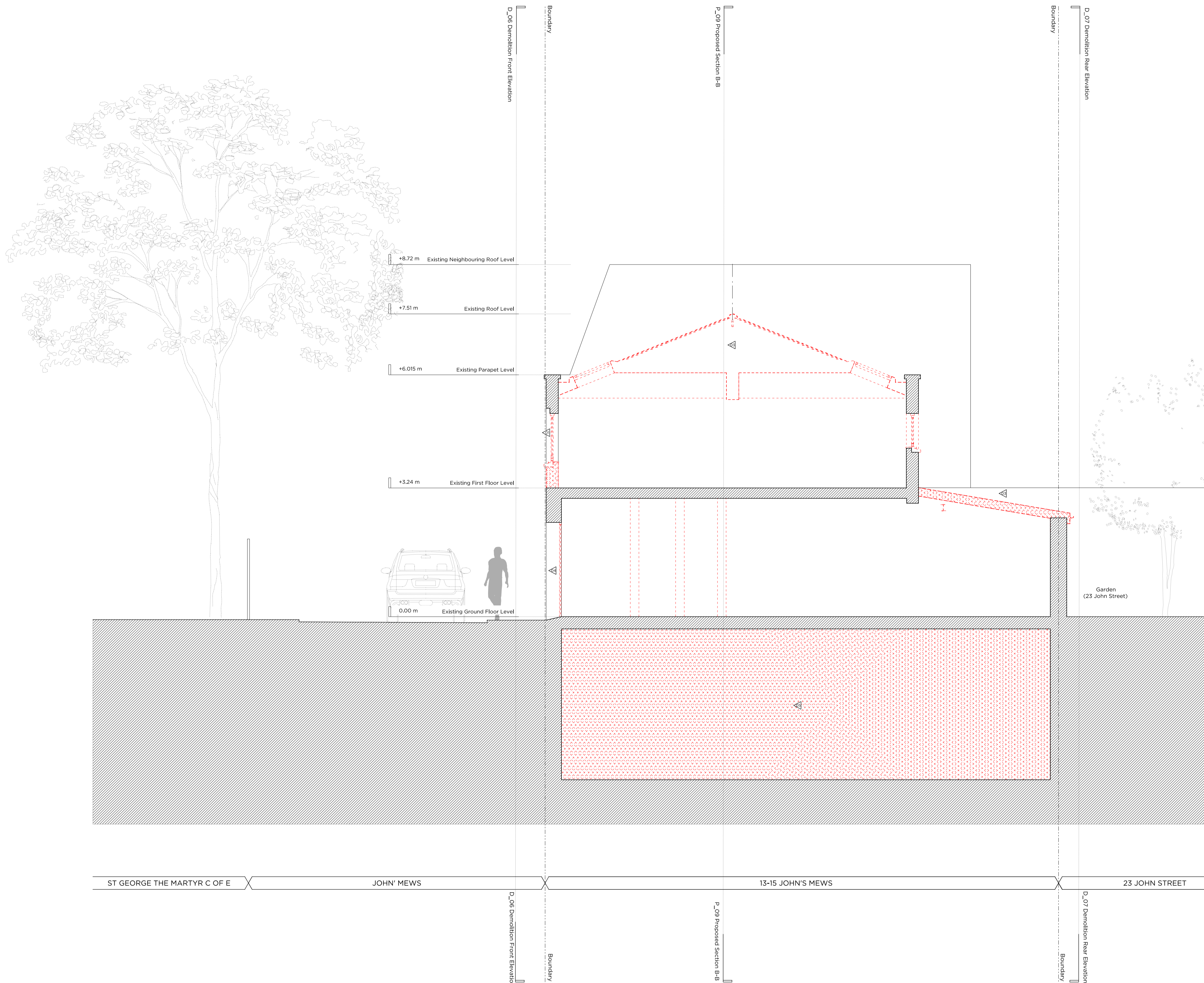

Site Plan

Key:

- Existing structure/ground
- Proposed section roof
- Line denotes removal of existing structure
- Proposed timber panel
- Hatch denotes proposed removal of existing structure in elevation
- Line denotes removal of existing structure
- Hatch denotes proposed removal of existing structure in section

Demolition Notes

- Existing external window to be removed
- Existing internal partition to be removed
- Existing roof to be removed
- Existing door to be removed
- Proposed basement excavation

Proposed Notes

- 01 New external wall finishes. Please refer to Section 2.30 of the D&A
- 02 Proposed timber framed sash window system
- 03 Proposed timber framed french doors with Juliette balcony in existing opening
- 04 New hardwood timber entrance door
- 05 Thick toughened frameless glass panel forming balustrade, restricted terrace access
- 06 Proposed Lightwell to newly created basement level to the rear
- 07 Proposed Rooflight
- 08 Traditionally detailed mansard extension with slate finish
- 09 Lead lined dormer window
- 10 Service riber
- 11 Ships ladder access to plant room
- 12 Communal stair providing access to all flats
- 14 Proposed AOV
- 15 Sedum roof
- 16 1800mm tall frosted glass privacy screen

Rev + 30.06.17 Issued for Planning

PLANNING

Project No. 16020

Client JM 13 LTD

Date April 2017

Scale 1:100 @ A3 / 1:50 @ A1

Project 13-15 John's Mews

Drawing Title: Demolition section AA

Drawing No. D_08 Rev. -

| | | |
|----------|-------------|--------|
| Drawn LG | Approved MW | Signed |
|----------|-------------|--------|



66-68 Margaret Street W1W 8SR T. 020 7580 9336 www.mw-a.co.uk

Copyright Marek Wojciechowski Architects Limited. No implied license exists. This drawing should not be used to calculate areas for the purposes of valuation. All dimensions to be checked on site by the contractor and such dimensions to be their responsibility. Do not scale drawings. All work must comply with relevant British Standards and Building Regulations requirements. Drawing errors and omissions to be reported to the architect.

0 0.5m 1m 2m 3m 4m 5m

Existing Section AA

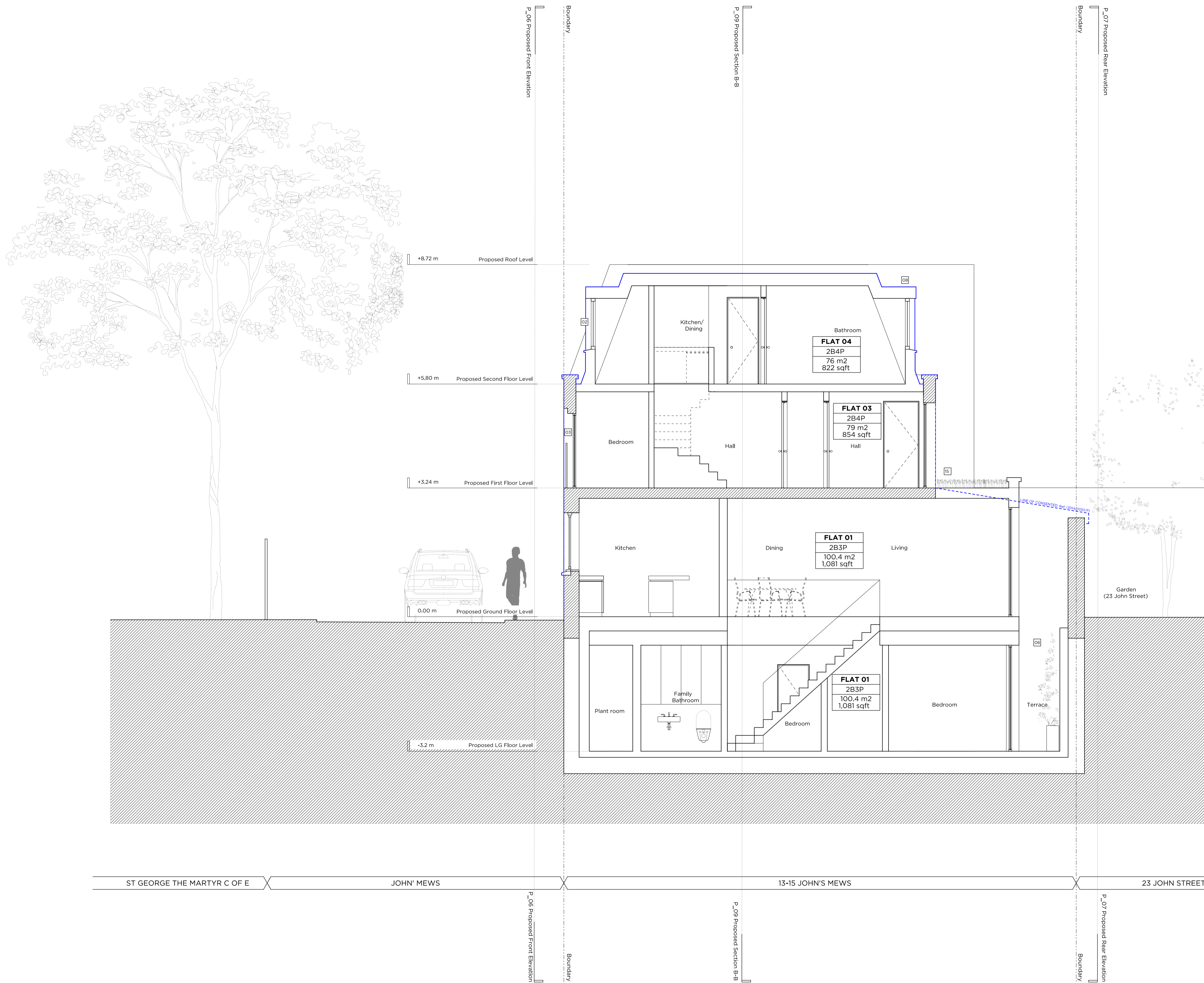

Site Plan

Key:

- Existing structure/ground
- Proposed section roof
- Line denotes removal of existing structure
- Proposed timber panel
- Hatch denotes proposed structure in elevation
- Line denotes removal of existing structure
- Hatch denotes proposed removal of existing structure in section

Demolition Notes

- Existing external window to be removed
- Existing internal partition to be removed
- Existing roof to be removed
- Existing door to be removed
- Proposed basement excavation

Proposed Notes

- 01 New external wall finishes. Please refer to Section 2.30 of the D&A
- 02 Proposed timber framed sash window system
- 03 Proposed timber framed french doors with Juliette balcony in existing opening
- 04 New hardwood timber entrance door
- 05 Thick toughened frameless glass panel forming balustrade, restricted terrace access
- 06 Proposed Lightwell to newly created basement level to the rear
- 07 Proposed Rooflight
- 08 Traditionally detailed mansard extension with slate finish
- 09 Lead lined dormer window
- 10 Service riber
- 11 Ships ladder access to plant room
- 12 Communal stair providing access to all flats
- 14 Proposed AOV
- 15 Sedum roof
- 16 1800mm tall frosted glass privacy screen

Rev + 30.06.17 Issued for Planning

PLANNING

Project No. **16020**
 Client **JM 13 LTD**
 Date **April 2017**
 Scale **1:100@A3/1:50@A1**
 Project **13-15 John's Mews**

Drawing Title: **Proposed section AA**
 Drawing No. **P_08** Rev. **-**
 Drawn **LG** Approved **MW** Signed



66-68 Margaret Street W1W 8SR T. 020 7580 9336 www.mw-a.co.uk

Copyright Marek Wojciechowski Architects Limited. No implied license exists. This drawing should not be used to calculate areas for the purposes of valuation. All dimensions to be checked on site by the contractor and such dimensions to be their responsibility. Do not scale drawings. All work must comply with relevant British Standards and Building Regulations requirements. Drawing errors and omissions to be reported to the architect.

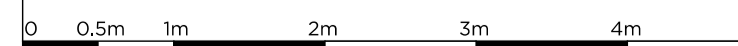

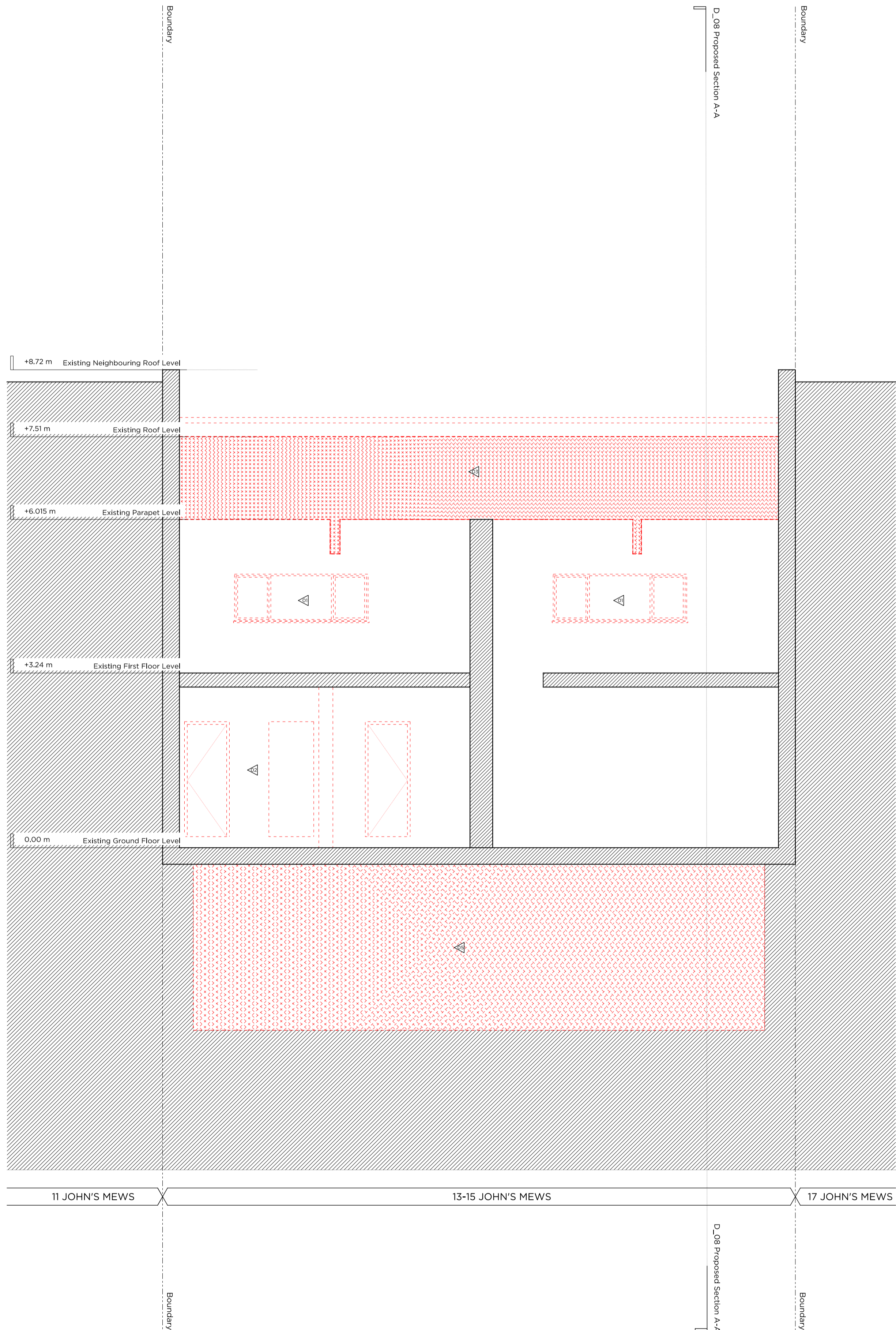

Existing Section BB



Proposed Section BB

Key:

- Existing structure/ground
- Proposed sedum roof
- Line denotes removal of existing structure
- Proposed timber panel
- Hatch denotes proposed removal of existing structure in elevation
- Line denotes removal of existing structure
- Hatch denotes proposed removal of existing structure in section

Demolition Notes

- Existing external window to be removed
- Existing internal partition to be removed
- Existing roof to be removed
- Existing door to be removed
- Proposed basement excavation

Proposed Notes

- 01 New external wall finishes. Please refer to Section 2.30 of the D&A
- 02 Proposed timber framed sash window system
- 03 Proposed timber framed french doors with Juliette balcony in existing opening
- 04 New hardwood timber entrance door
- 05 Thick toughened frameless glass panel forming balustrade, restricted terrace access
- 06 Proposed Lightwell to newly created basement level to the rear
- 07 Proposed Rooflight
- 08 Traditionally detailed mansard extension with slate finish
- 09 Lead lined dormer window
- 10 Service riber
- 11 Ships ladder access to plant room
- 12 Communal stair providing access to all flats
- 14 Proposed AOV
- 15 Sedum roof
- 16 1800mm tall frosted glass privacy screen

Rev + 30.06.17 Issued for Planning

PLANNING

Project No. **16020**
 Client **JM 13 LTD**
 Date **April 2017**
 Scale **1:100 @ A3 / 1:50 @ A1**
 Project **13-15 John's Mews**

Drawing Title: **Demolition & Proposed section BB**
 Drawing No. **P_09** Rev. **-**
 Drawn **LG** Approved **MW** Signed



66-68 Margaret Street W1W 8SR T. 020 7580 9336 www.mw-a.co.uk
 Copyright Marek Wojciechowski Architects Limited. No implied license exists. This drawing should not be used to calculate areas for the purposes of valuation. All dimensions to be checked on site by the contractor and such dimensions to be their responsibility. Do not scale drawings. All work must comply with relevant British Standards and Building Regulations requirements. Drawing errors and omissions to be reported to the architect.

