

THIS DRAWING IS FOR AESTHETIC DESIGN INFORMATION PURPOSES ONLY & DOES NOT CONTAIN ANY INFORMATION FOR CONSTRUCTION, PERMITS OR COMPLIANCE TO BUILDING REGULATIONS.

REFER TO DRAWINGS OF EXECUTIVE ARCHITECT OR DESIGN & BUILD CONTRACTOR FOR ALL INFORMATION.

DO NOT SCALE OFF THIS DRAWING EXCEPT FOR PLANNING PURPOSES. USE FIGURED DIMENSIONS ONLY OR CONSULT THE ARCHITECT. ALL DIMENSIONS TO BE CHECKED ON SITE BY CONTRACTOR & EXECUTIVE ARCHITECT. ARCHITECT TO BE INFORMED OF ANY VARIATIONS THAT MAY OCCUR BEFORE COMMENCEMENT OF WORK.

NOTE: PLAN LAYOUTS DEVELOPED WITH LUCY JARVIS OF HERITAGE COLLECTIVE.



PLANNING ISSUE

A 19/07/17 WIDER OPENING TO RECEPTION ROOM REMOVED TO KEEP AS EXISTING.

REV.	DATE	DESCRIPTION

36-37 CHESTER TERRACE LONDON

EVOLUTION OF PLAN LAYOUTS LOWER GROUND & GROUND FLOOR PLANS

DRNG No PL-32 A	SCALE N/A	DATE MAY 2017
--------------------	--------------	------------------



105 JERMYN STREET LONDON SW1Y 6EE
T 020 7451 0955 mail@stanhopegate.co.uk www.stanhopegatearchitecture.com

1825

ORIGINAL PLANS INTERPRETED FROM MAYHEW SURVEY, 1834/5, AND MINISTRY OF WORKS PLANS OF No 7 CHESTER TERRACE, C.1940'S. BOTH IN CROWN ESTATE ARCHIVES.

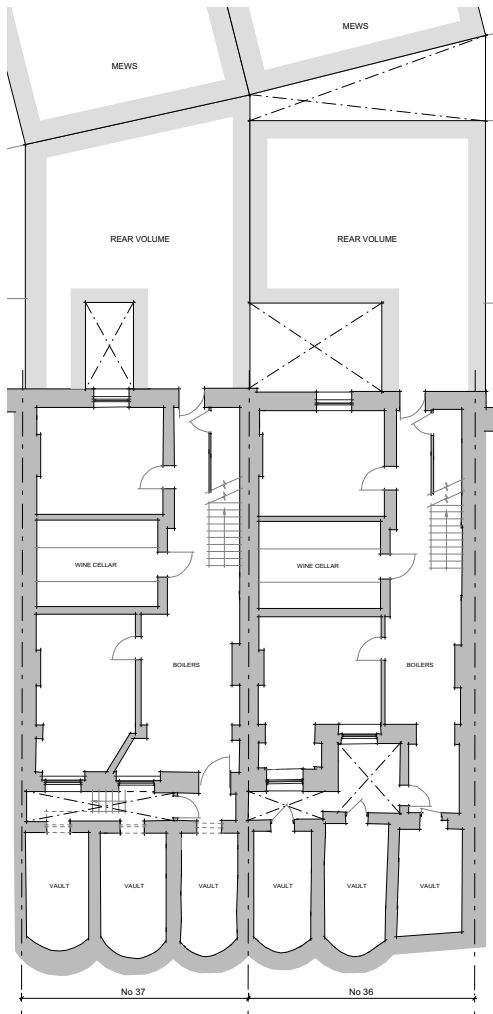

1 LOWER GROUND FLOOR PLAN ORIGINAL PL-32

1960'S

INTERPRETED FROM LOUIS DE SOISSONS, PEACOCK, HEDGES AND ROBERTSON PROPOSED PLANS, 1959.

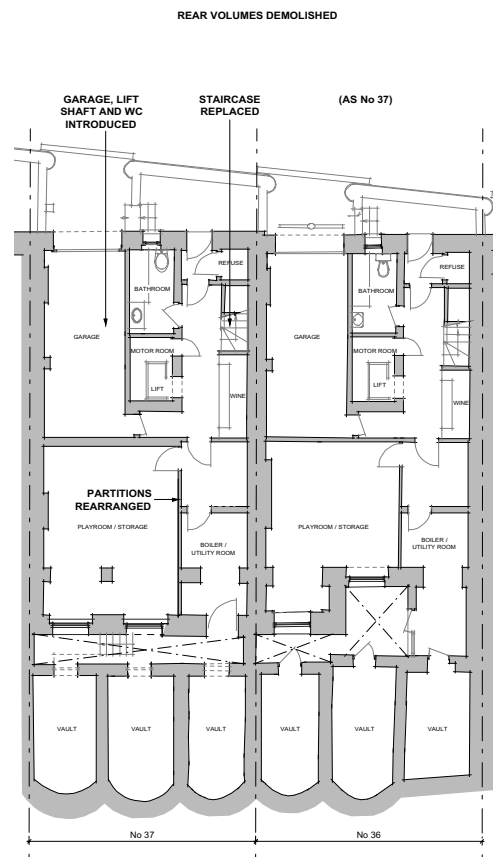

2 LOWER GROUND FLOOR PLAN YEAR : 1960's PL-32

2009

COPIED FROM EXISTING PLANS IN 2009 PLANNING APPLICATION, REFERENCE No 2009/4544/P AND 2009/4515/L.

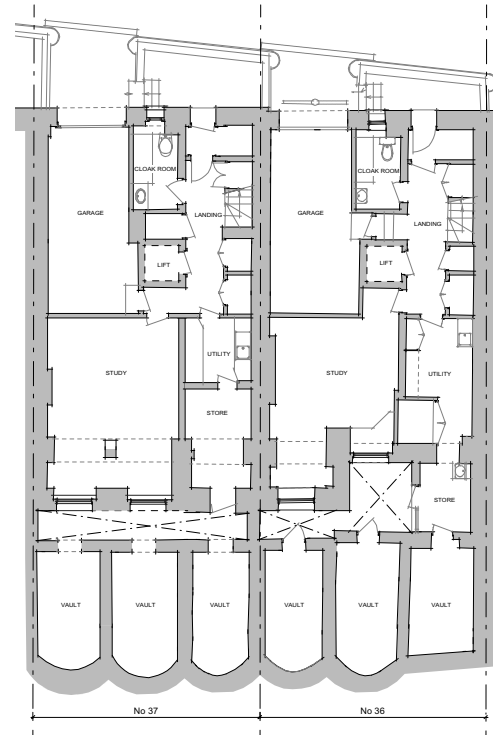

3 LOWER GROUND FLOOR PLAN YEAR : 2009 PL-32

2012-EXISTING

EXISTING PLANS AS SURVEYED.

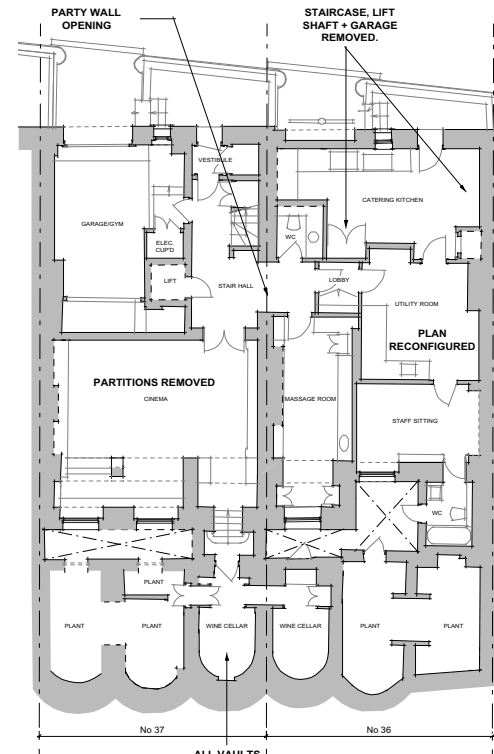

4 LOWER GROUND FLOOR PLAN YEAR : 2017 (EXISTING) PL-32

PROPOSAL

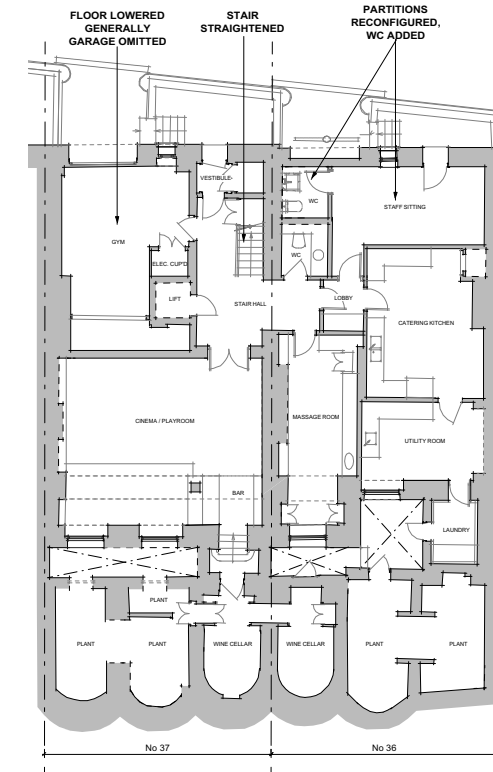

5 LOWER GROUND FLOOR PLAN PROPOSED PL-32

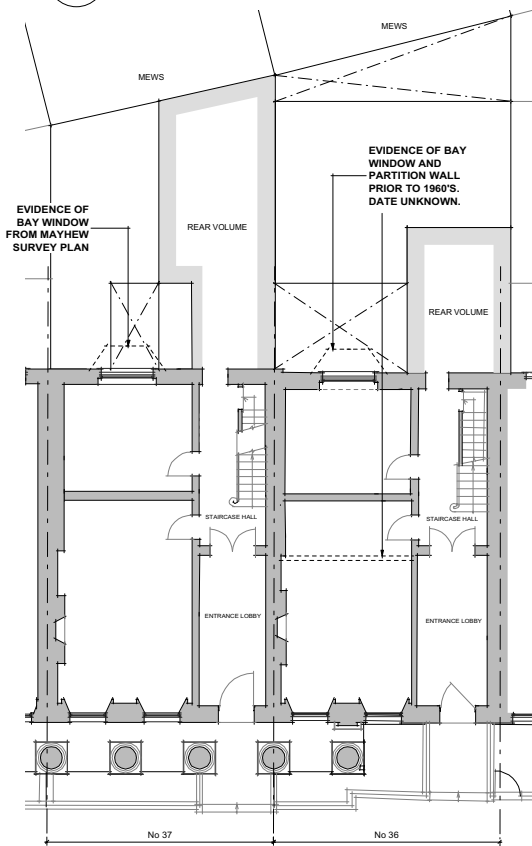

6 GROUND FLOOR PLAN ORIGINAL PL-32

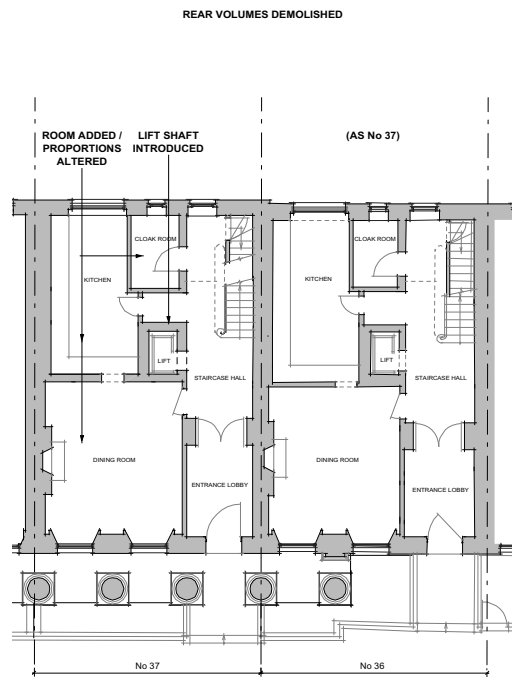

7 GROUND FLOOR PLAN YEAR : 1960's PL-32

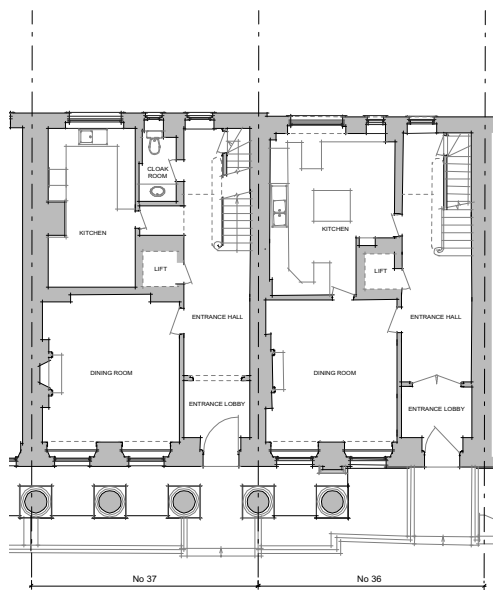

8 GROUND FLOOR PLAN YEAR : 2009 PL-32

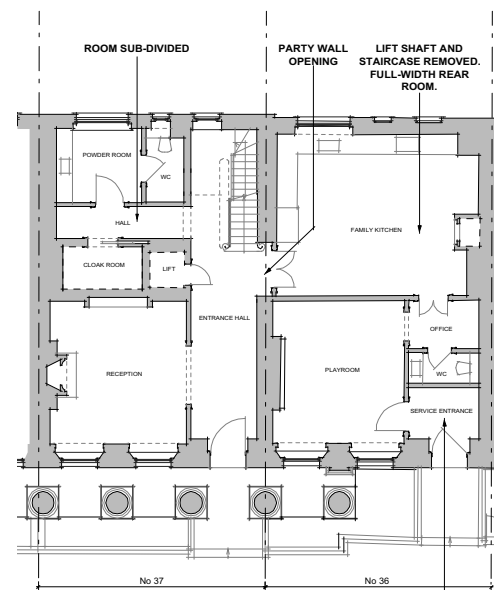

9 GROUND FLOOR PLAN YEAR : 2017 (EXISTING) PL-32

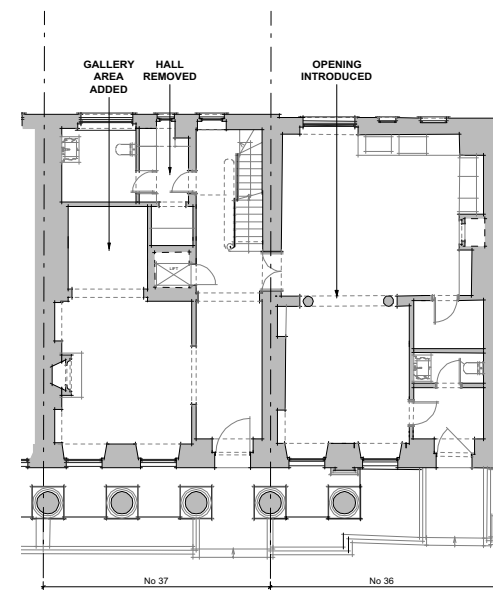

10 GROUND FLOOR PLAN PROPOSED PL-32