

- GENERAL NOTES**
1. NEW CORNICES, ARCHITRAVES, DADO RAILS, SKIRTINGS AND TRIM UNLESS OTHERWISE STATED.
 2. NEW FLOOR FINISHES UNLESS OTHERWISE STATED.
 3. NEW INTERNAL DOORS UNLESS OTHERWISE STATED.
 4. NEW LIFT CAR AND DOORS TO LIFT SHAFT.
 5. NEW WINDOW SURROUNDS.
 6. NEW STAIR BALUSTRADE & HANDRAIL.
 7. NEW / REPAIR WALL FINISHES UNLESS OTHERWISE STATED.
 8. REPLACE EXISTING CEILING AND LIGHT FITTINGS AS REQUIRED.
 9. NEW BUILT-IN FURNITURE AND KITCHEN FITTINGS AS REQUIRED.
 10. NEW FLOOR BUILD UP AS REQUIRED.
 11. RENEW DAMP PROOFING TO FLOOR AND WALLS AS REQUIRED.
 12. NEW LOWER GROUND LINING WALL TO INTERNAL PERIMETER AND PARTY WALLS AS REQUIRED.

COPYRIGHT 2017 STANHOPE GATE ARCHITECTURE

THIS DRAWING IS FOR AESTHETIC DESIGN INFORMATION PURPOSES ONLY & DOES NOT CONTAIN ANY INFORMATION FOR CONSTRUCTION, PERMITS OR COMPLIANCE TO BUILDING REGULATIONS.

REFER TO DRAWINGS OF EXECUTIVE ARCHITECT OR DESIGN & BUILD CONTRACTOR FOR ALL INFORMATION.

DO NOT SCALE OFF THIS DRAWING EXCEPT FOR PLANNING PURPOSES. USE FIGURED DIMENSIONS ONLY OR CONSULT THE ARCHITECT. ALL DIMENSIONS TO BE CHECKED ON SITE BY CONTRACTOR & EXECUTIVE ARCHITECT. ARCHITECT TO BE INFORMED OF ANY VARIATIONS THAT MAY OCCUR BEFORE COMMENCEMENT OF WORK.

- KEY:**
- S - INTERNAL WINDOW SILL HEIGHT
 - H - INTERNAL WINDOW SILL TO HEAD HEIGHT
 - FFL - TOP OF FINISHES
 - SSL - TOP OF STRUCTURAL SLAB LEVEL
- EXISTING FABRIC
 - FABRIC FOR REMOVAL
 - PROPOSED FABRIC
- X +55.350 EXISTING LEVEL
 - X +55.500 PROPOSED LEVEL
 - - - - - ASSUMED / UNABLE TO SURVEY

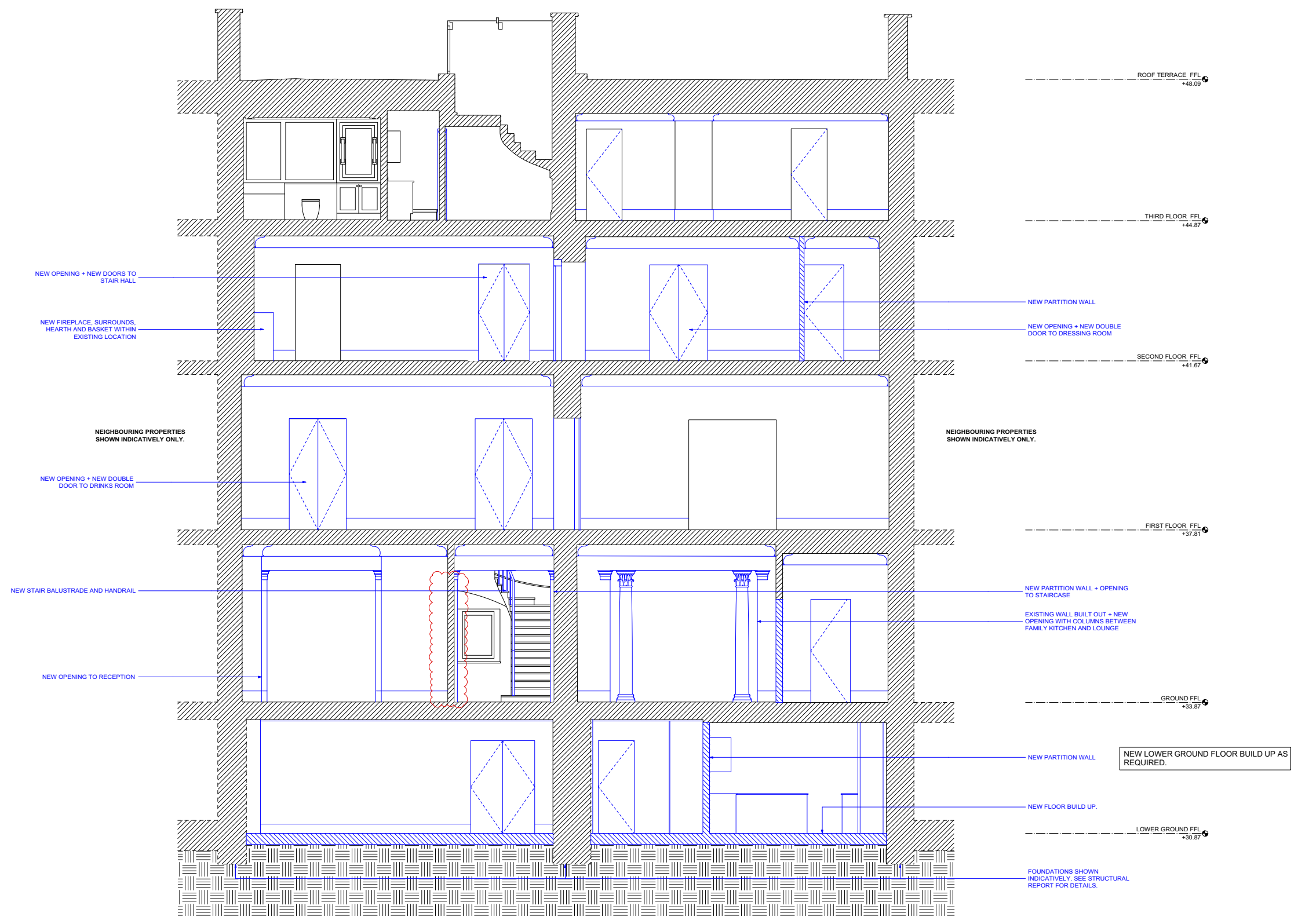

PLANNING ISSUE

A 19/07/17 WIDER OPENING TO RECEPTION ROOM REMOVED. TO KEEP AS EXISTING.

REV.	DATE	DESCRIPTION

36-37 CHESTER TERRACE
LONDON

PROPOSED SECTION B-B

DRNG No PL-24 A	SCALE 1:50 @ A1 1:100 @ A3	DATE APR 2017
--------------------	----------------------------------	------------------



105 JERMYN STREET
LONDON SW1Y 6EE
T 020 7451 0955 mail@stanhopegate.co.uk
www.stanhopegatearchitecture.com

1 PROPOSED SECTION B-B
PL-24 SCALE 1:50

