

GROUND FLOOR PLAN: EXISTING

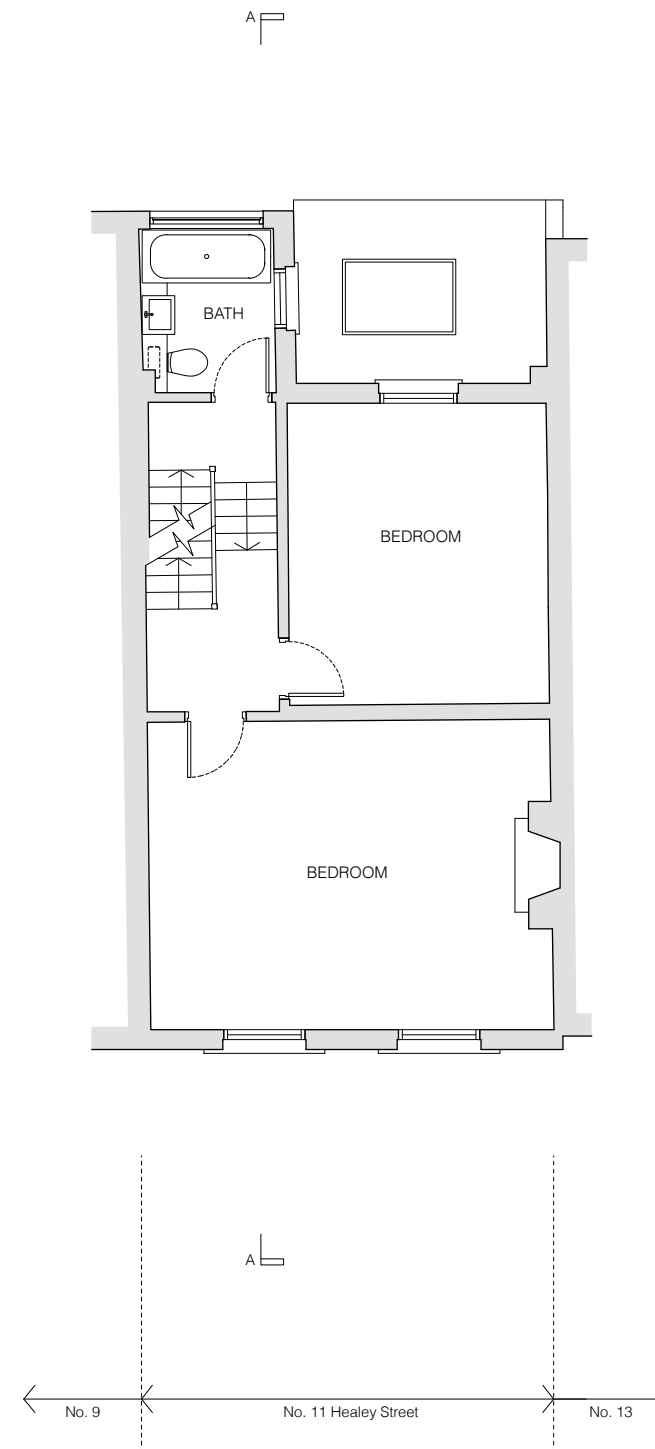

FIRST FLOOR PLAN: EXISTING

revisions
FOR PLANNING
28.07.17



FOR PLANNING

client
Ben Turner + Sarah Flax

scale
1:100 at A3

project
11 Healey Street

drawing title
Existing Ground + First Floor Plans

drawing no
1704_EX_100

rev
-

Copyright STUDIOCARVER Ltd. Registered Office: 37 Alfred Place, London WC1E 7DP
Registered in England and Wales No. 7656692
No implied license exists. This drawing should not be used to calculate areas for the purpose of valuations. All dimensions to be checked on site by contractor and such dimensions to be their responsibility. When in doubt ask.
All work must comply with relevant British Standards and Building Regulation requirements. Drawing errors and omissions to be reported to architect immediately.

STUDIOCARVER

37 Alfred Place
London WC1E 7DP

T: 020 7096 1257
E: mail@studiocarver.co.uk
W: www.studiocarver.co.uk