

Section Key Plan

Reference to Drawing

Sort Code	Drawing Number	Rev.
A/RFMR	2201	C

Amendment Key

Indicates area of amendment

General Notes

- G0. Site Address: Royal Free Hospital, Pond Street, NW3 2QG
- G1. All dimensions to be checked on site.
- G2. Any discrepancies between drawings to be reported to the Architect immediately.
- G3. All Levels are Above Ordnance Datum (AOD)
- G4. Use figured dimensions only: Do not scale from drawings.
- G5. Refer to Structural Engineers drawings for all structural and services information.
- G6. Refer to relevant specialist consultants for design relating to Access, Fire, Acoustics, Lighting, BREEAM, Equipment and Commissioning
- G7. Refer to Landscape Architects drawings and specifications for landscaping information.
- G8. This drawing is indicative of the visual & performance requirements only. The Contractor is responsible for the detailed design and co-ordination of the installation within the parameters defined in the specification, drawings, contract terms and contract documents.

royal free charity

WILLMOTT DIXON

Job Title

PEARS BUILDING
ROYAL FREE HOSPITAL

Drawing Title

Cross Section - Section B-B

bmj architects

Boswell Mitchell & Johnston
72-82 Rosebery Avenue
London
EC1R 4RW
T: 020 7833 9974
E: london@bmjarchitects.co.uk
www.bmjarchitects.co.uk

Glasgow/London/Aberdeen

Scale @ A1 1:200

Drawn by ZBLUE Approved by Date 07.07.17

Job No. Drawing No. Revision

3340 PL(00)15

© Boswell Mitchell & Johnston Ltd.

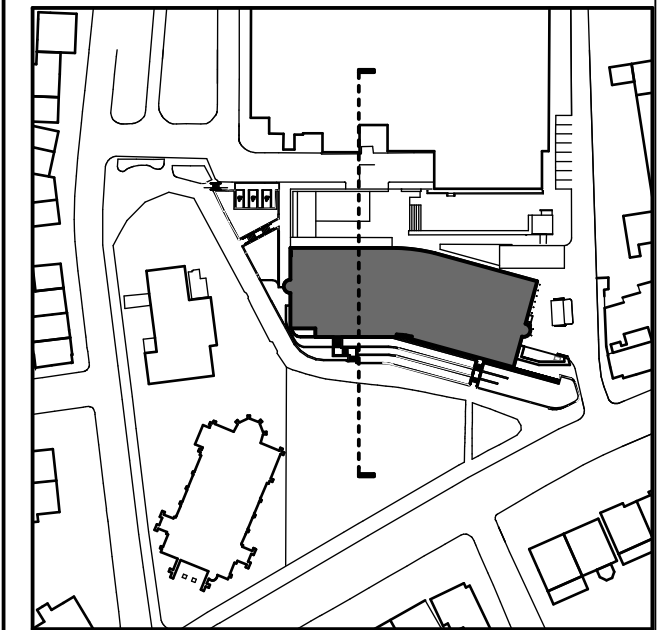
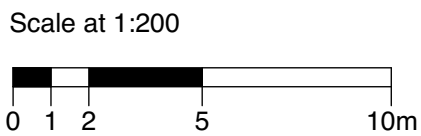
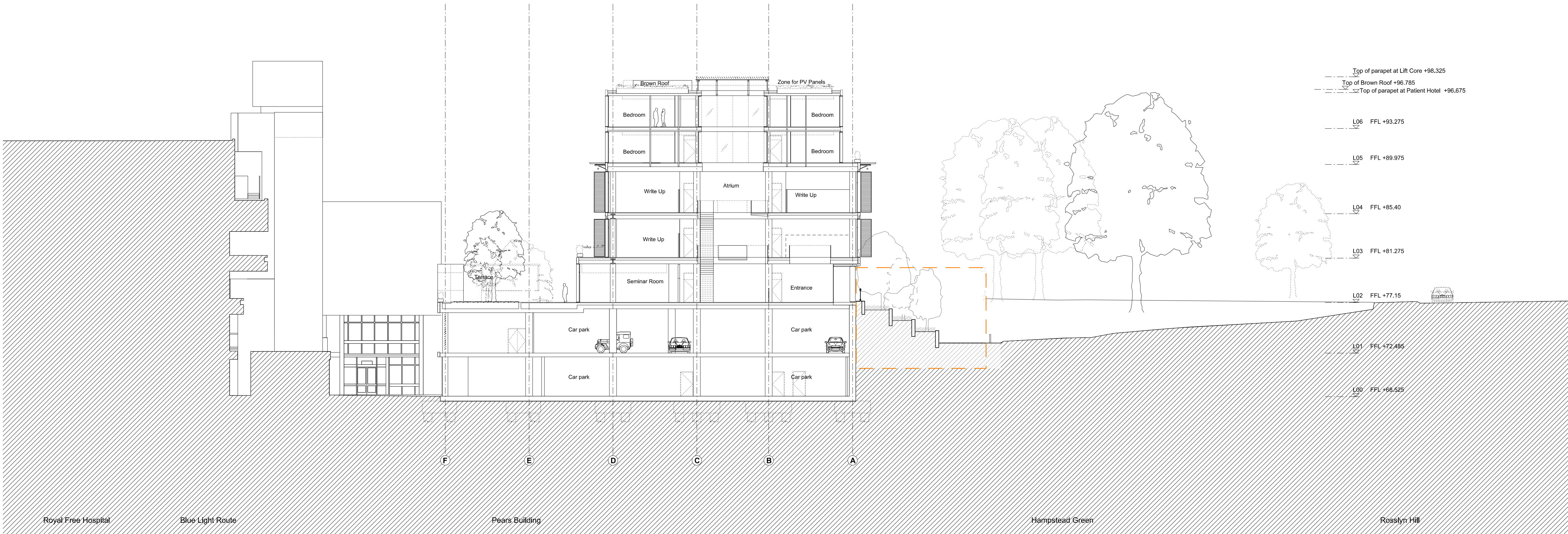

Section Key Plan

Reference to Drawing

Sort Code	Drawing Numbe	Rev.
A/RFMR	2202	C

Amendment Key

Indicates area of amendment

General Notes

- G0. Site Address: Royal Free Hospital, Pond Street, NW3 2QG
- G1. All dimensions to be checked on site.
- G2. Any discrepancies between drawings to be reported to the Architect immediately.
- G3. All Levels are Above Ordnance Datum (AOD)
- G4. Use figured dimensions only: Do not scale from drawings.
- G5. Refer to Structural Engineers drawings for all structural and services information.
- G6. Refer to relevant specialist consultants for design relating to Access, Fire, Acoustics, Lighting, BREEAM, Equipment and Commissioning
- G7. Refer to Landscape Architects drawings and specifications for landscaping information.
- G8. This drawing is indicative of the visual & performance requirements only. The Contractor is responsible for the detailed design and co-ordination of the installation within the parameters defined in the specification, drawings, contract terms and contract documents.

Rev	Description	Date
Job Title		
PEARS BUILDING ROYAL FREE HOSPITAL		
Drawing Title		
Cross Section - Section C-C		
Boswell Mitchell & Johnston 72-82 Rosebery Avenue London EC1R 4RW		
T: 020 7833 9974 E: london@bmjarchitects.co.uk www.bmjarchitects.co.uk		
Glasgow/London/Aberdeen		
Scale @ A1 1:200		
Drawn by	Approved by	Date
ZBLUE		07/07/17
Job No	Drawing No	Revision
3340	PL(00)16	

© Boswell Mitchell & Johnston Ltd.



Reference to Drawing

Amendment Key

Indicates area of amendment

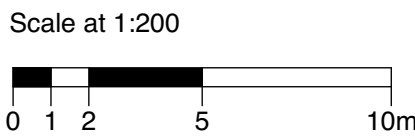

- ## General Notes

- | | |
|-----|--|
| G0. | Site Address: Royal Free Hospital, Pond Street, NW3 2QG |
| G1. | All dimensions to be checked on site |
| G2. | Dimensions shown on drawings to be reported to the Architect immediately. |
| G3. | All Levels are Above Ordnance Datum (AOD) |
| G4. | Use figured dimensions only: Do not scale from drawings. |
| G5. | Refer to Structural Engineers drawing for all structural and services information. |
| G6. | Refer to relevant specialist consultants for design relating to Access, Fire, Acoustic, Lighting, BREEAM, Equipment and Commissioning |
| G7. | Refer to Landscape Architects drawing and specifications for landscaping information. |
| G8. | This drawing is indicative of the visual & performance requirements only. The Contractor is responsible for the detailed design and co-ordination of the installation within the parameters defined in the specification, drawings, contract terms and contract documents. |

© Boswell Mitchell & Johnston Ltd.