

Scale at 1:200

0

1

2

5

10m

General Notes

-

Site Address: Royal Free Hospital,  
Pond Street, NW3 2QG

-

All dimensions to be checked on site.  
Refer to Greenhatch drawings for the  
extent of surveyed area

-

Any discrepancies between drawings  
to be reported to the Architect  
immediately.

Plan Key

Indicative Information: Not part of  
surveyed area

Site boundary from Land Registry

Area for which the application is  
being made

Reference to Drawing

Sort CodeDrawing NumbeRev.

A/RFMR

2007

D

Amendment Key

Indicates area of amendment

Indicates removal of tree amendment

Rev

Description

Date

royal free  
charity

WILLMOTT DIXON  
STUDIO

Job Title

PEARS BUILDING  
ROYAL FREE HOSPITAL

Drawing Title

Level 07 Plan

bmjarchitects

Boswell Mitchell & Johnston  
72-82 Rosebery Avenue  
London  
EC1R 4RW

T: 020 7833 9974  
E: london@bmjarchitects.co.uk  
www.bmjarchitects.co.uk

Glasgow/London/Aberdeen

Scale @ A1 1:200

Drawn by

ZBLUE

Approved by

Date

07.07.17

Job No.

Drawing No.

Revision

3340

PL(00)08

© Boswell Mitchell & Johnston Ltd.

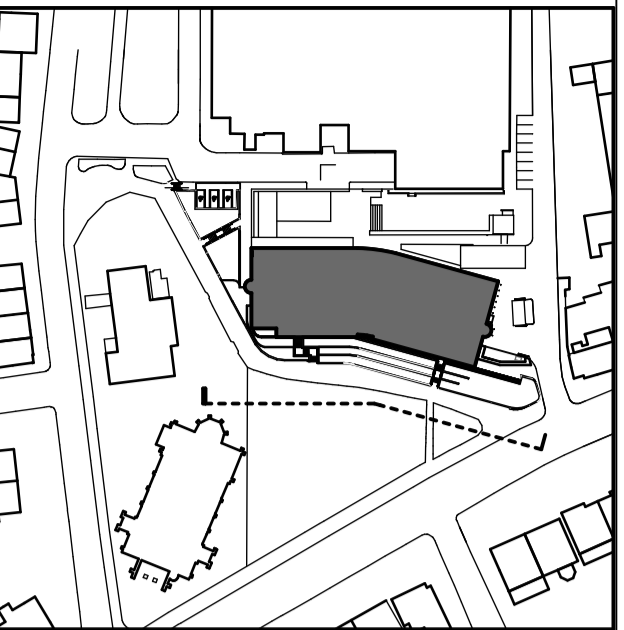

Elevation Key Plan

Reference to Drawing

Sort Code	Drawing Number	Rev.
A/RFMR	2101	F

Amendment Key

Indicates area of amendment

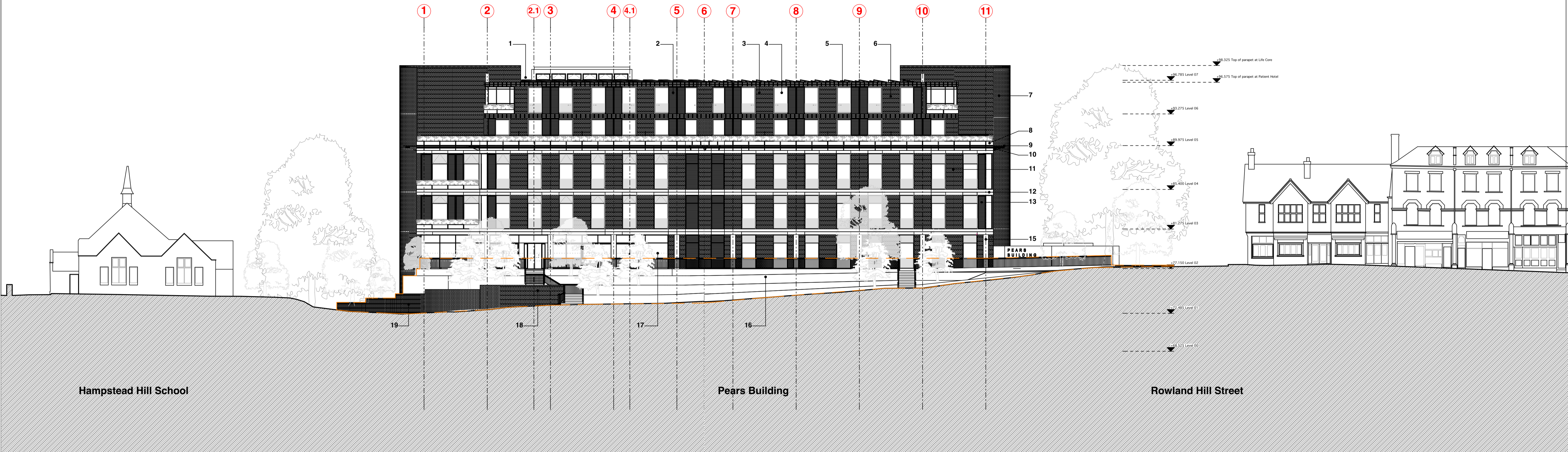

Legend

1. Brown Roof
2. Timber louvers over glazing
3. Brickwork panel
4. Fritted glazed panel
5. PV panels
6. Painted metal rap
7. Brickwork to staircase/ lift enclosures
8. Hedge in planter with guarding behind
9. Horizontal timber louvers
10. Facade monorail
11. Brickwork panel
12. Precast concrete panel
13. Vertical timber louvers over glazing
14. Fritted glazed panel
15. Fairfaced RC column
16. Fairfaced RC retaining wall
17. Glazing to cafe area
18. Stairs to entrance
19. Brick wall
20. PPC Metal weather louvers to car park
21. Louvered screen to roof top plant
22. Glazing to seminar room
23. Timber fencing to loading bay
24. Glazing to charity offices

General Notes

- G0. Site Address: Royal Free Hospital, Pond Street, NW3 2QG
- G1. All dimensions to be checked on site.
- G2. Any discrepancies between drawings to be reported to the Architect immediately.
- G3. All Levels are Above Ordnance Datum (AOD)
- G4. Use figured dimensions only: Do not scale from drawings.
- G5. Refer to Structural Engineers drawings for all structural and services information.
- G6. Refer to relevant specialist consultants for design relating to Access, Fire, Acoustics, Lighting, BREEAM, Equipment and Commissioning
- G7. Refer to Landscape Architects drawings and specifications for landscaping information.
- G8. This drawing is indicative of the visual & performance requirements only. The Contractor is responsible for the detailed design and co-ordination of the installation within the parameters defined in the specification, drawings, contract terms and contract documents.

Rev	Description	Date
Job Title		
PEARS BUILDING ROYAL FREE HOSPITAL		
Drawing Title		
Proposed West Elevation		
Boswell Mitchell & Johnston 72-82 Rosebery Avenue London EC1R 4RW T: 020 7833 9974 E: london@bmjarchitects.co.uk www.bmjarchitects.co.uk		
Glasgow/London/Aberdeen		
Scale @ A1 1:200		
Drawn by	ZBLUE	Approved by
Job No.	3340	Drawing No.
	PL(00)09	Revision

© Boswell Mitchell & Johnston Ltd.