

- General Notes**
- Site Address: Royal Free Hospital, Pond Street, NW3 2QG
 - All dimensions to be checked on site. Refer to Greenhatch drawings for the extent of surveyed area
 - Any discrepancies between drawings to be reported to the Architect immediately.

- Plan Key**
- Indicative Information: Not part of surveyed area
 - Site boundary from Land Registry
 - Area for which the application is being made

Reference to Drawing

Sort Code	Drawing Numbe	Rev.
A/RFMR	2001	E

- Amendment Key**
- Indicates area of amendment
 - Indicates removal of tree amendment

Rev	Description	Date

Job Title
**PEARS BUILDING
ROYAL FREE HOSPITAL**

Drawing Title
Level 01 Plan

Boswell Mitchell & Johnston
72-82 Rosebery Avenue
London
EC1R 4RW

T: 020 7833 9974
E: london@bmjarchitects.co.uk
www.bmjarchitects.co.uk

Glasgow/London/Aberdeen

Scale @ A1 1:100, 1:200, 1:1

Drawn by	JBUE	Approved by		Date	07.07.17
Job No.		Drawing No.		Revision	

3340 PL(00)02

© Boswell Mitchell & Johnston Ltd.

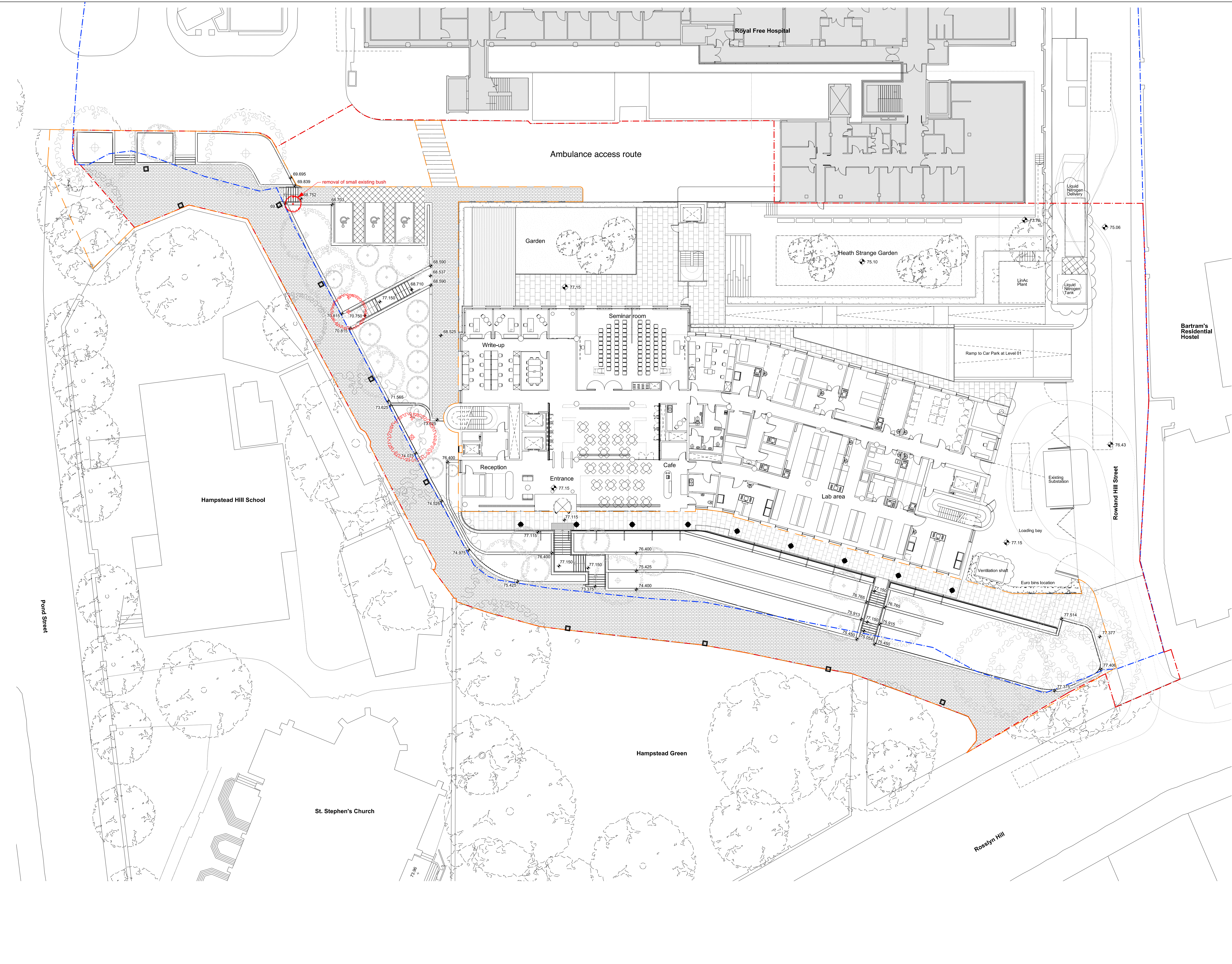

Scale at 1:200

0 1 2 5 10m

General Notes

- Site Address: Royal Free Hospital, Pond Street, NW3 2QG
- All dimensions to be checked on site. Refer to Greenhatch drawings for the extent of surveyed area
- Any discrepancies between drawings to be reported to the Architect immediately.

Plan Key

- Indicative Information: Not part of surveyed area
- Site boundary from Land Registry
- Area for which the application is being made

Reference to Drawing

Sort Code	Drawing Numbe	Rev.
A/RFMR	2002	E

Amendment Key

- Indicates area of amendment
- Indicates removal of tree amendment

Rev	Description	Date
1	Initial Issue	07/07/17

royal free charity

WILLMOTT DIXON

Job Title

PEARS BUILDING
ROYAL FREE HOSPITAL

Drawing Title

Level 02 Plan

bmjarchitects

Boswell Mitchell & Johnston
72-82 Rosebery Avenue
London
EC1R 4RW

T: 020 7833 9974
E: london@bmjarchitects.co.uk
www.bmjarchitects.co.uk

Glasgow/London/Aberdeen

Scale @ A1 1:200

Drawn by ZBLUE Approved by Date 07/07/17

Job No. Drawing No. Revision

3340 PL(00)03

© Boswell Mitchell & Johnston Ltd.