

1:100 Proposed North Elevation

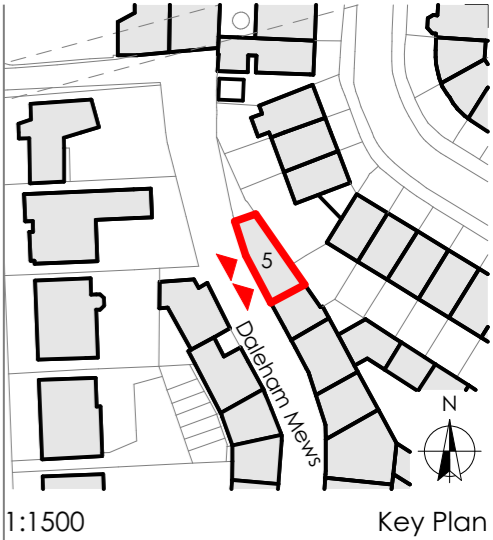

E2 1:100 Proposed West Elevation

- New lead sheet roof with broomhandle joints
- New Welsh slate roof tiles to existing roof structure
- Existing dormer windows to be painted grey
- Existing bay window frames to be painted grey
- New window
- 7 Daleham Mews
- White painted timber post
- Glazing behind
- New entrance to study. Grey frame with white panels
- Grey painted frame with white timber slated panels to provide appearance of garage door
- Dropped sills at existing window openings with white painted timber spandrel panels



1:1500 Key Plan

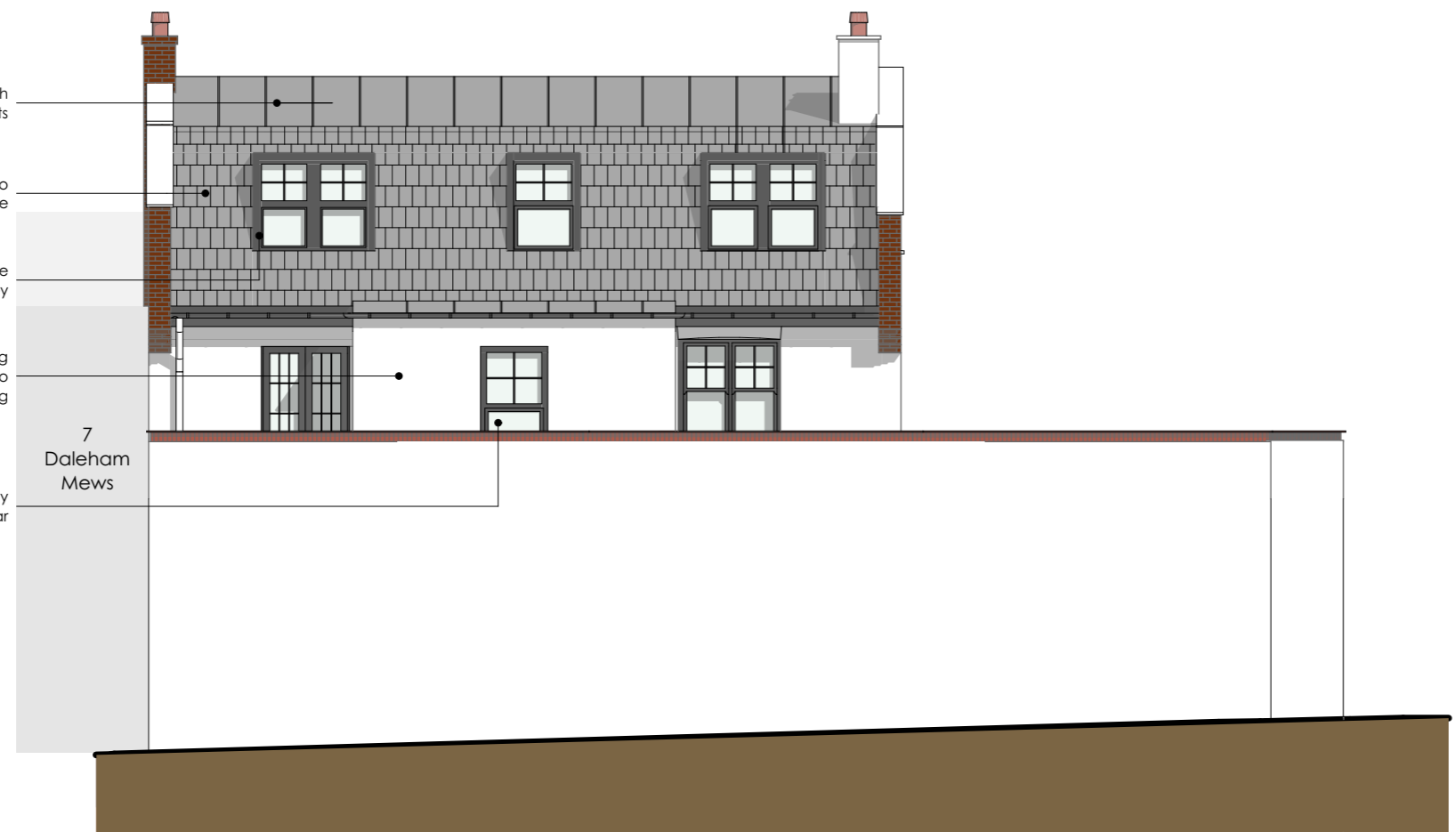

1:100 Proposed East Elevation

- New lead sheet roof with broomhandle joints
- New slate roof tiles to existing roof structure
- Existing dormer windows to be painted grey
- New bay to staircase landing at the rear. Render finish to match existing
- New window to bay at rear
- 7 Daleham Mews

rev	issue name	issued	checked	date
03	P1-Planning	FL	KT	14/07/2017

**GERAGHTY TAYLOR**

geraghtytaylor.com

Saxon House 48 Southwark Street London SE1 1UN 020 3696 5530

client	Gemma and John Fentiman
project	5 Daleham Mews 5 Daleham Mews London NW3 5DB

drawing	Elevations - Proposed Elevations
drawing no.	P17001-GTA-00-XX-DR-A-02402
scale	1:100, 1:1500 @A3
revision	03

date	14/07/2017
drawn	FL
checked	KT
status	P1 - Planning

Do not scale from this drawing. All dimensions to be checked on site prior to fabrication. This document and its design content are copyright © and is to be read in conjunction with all other associated project information, including models, specifications, schedules and related consultants documents. Any discrepancies to be reported immediately to Geraghty Taylor.