

PROPOSED REAR SOUTH-WEST ELEVATION

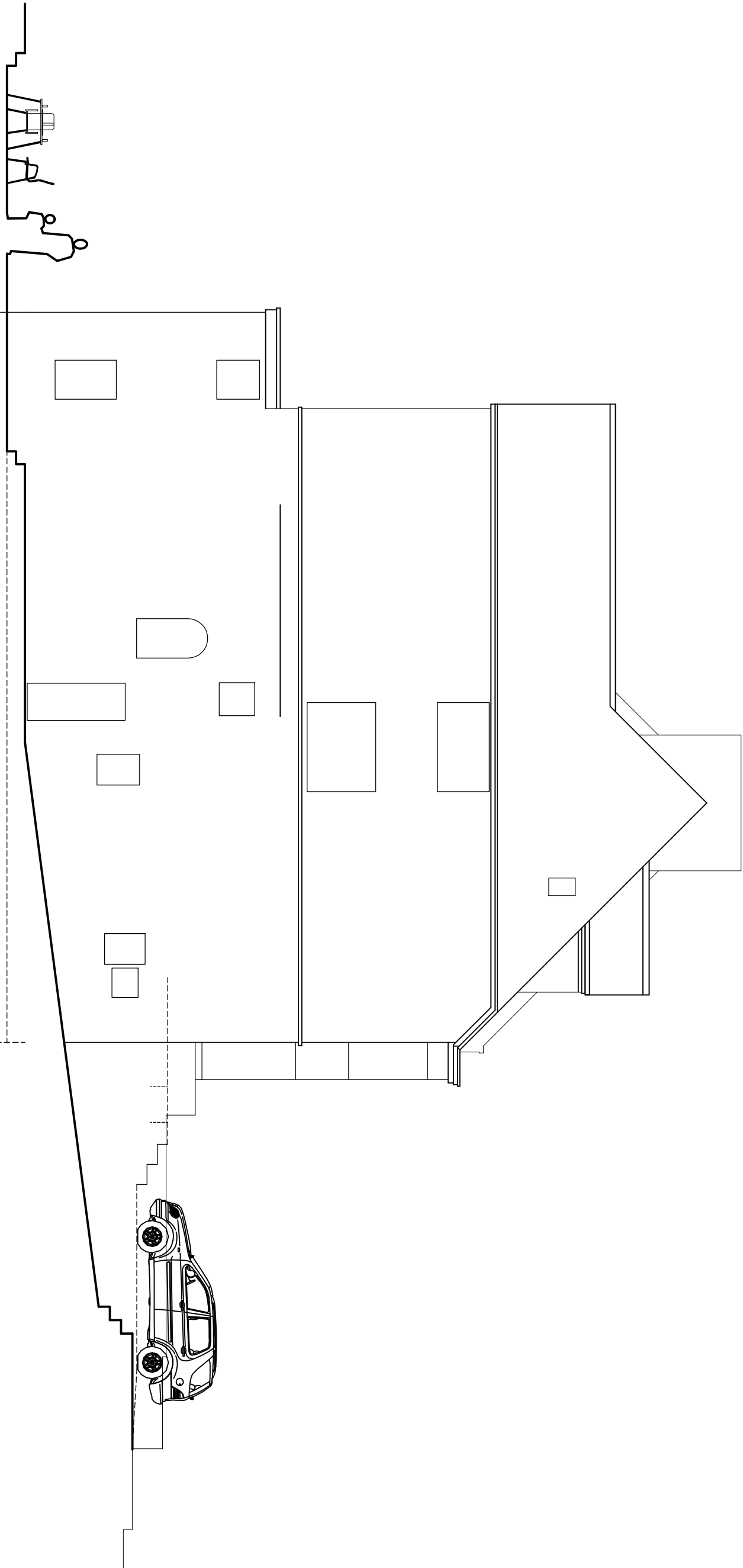

PROPOSED SIDE SOUTH-EAST ELEVATION

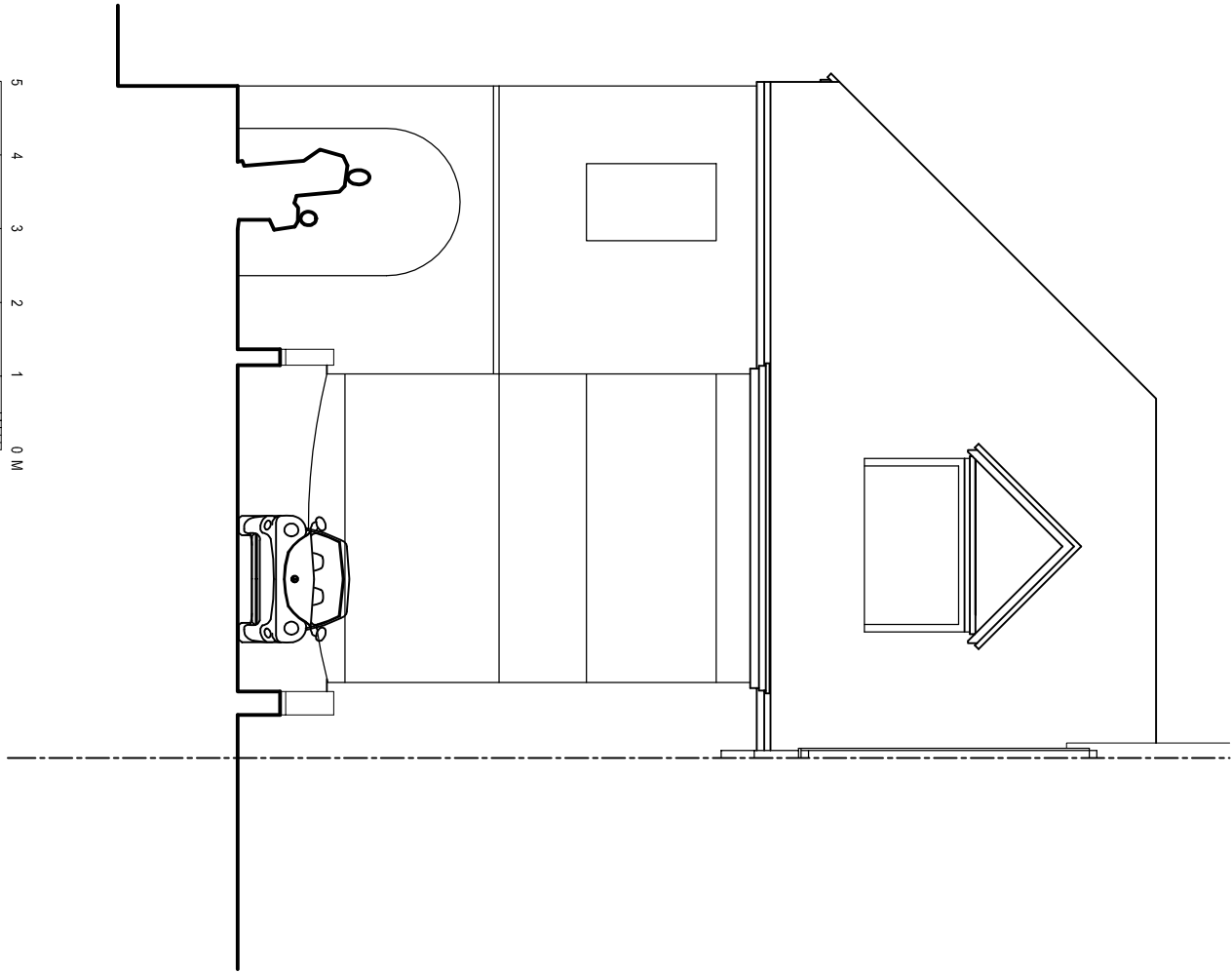

PROPOSED FRONT NORTH-EAST ELEVATION

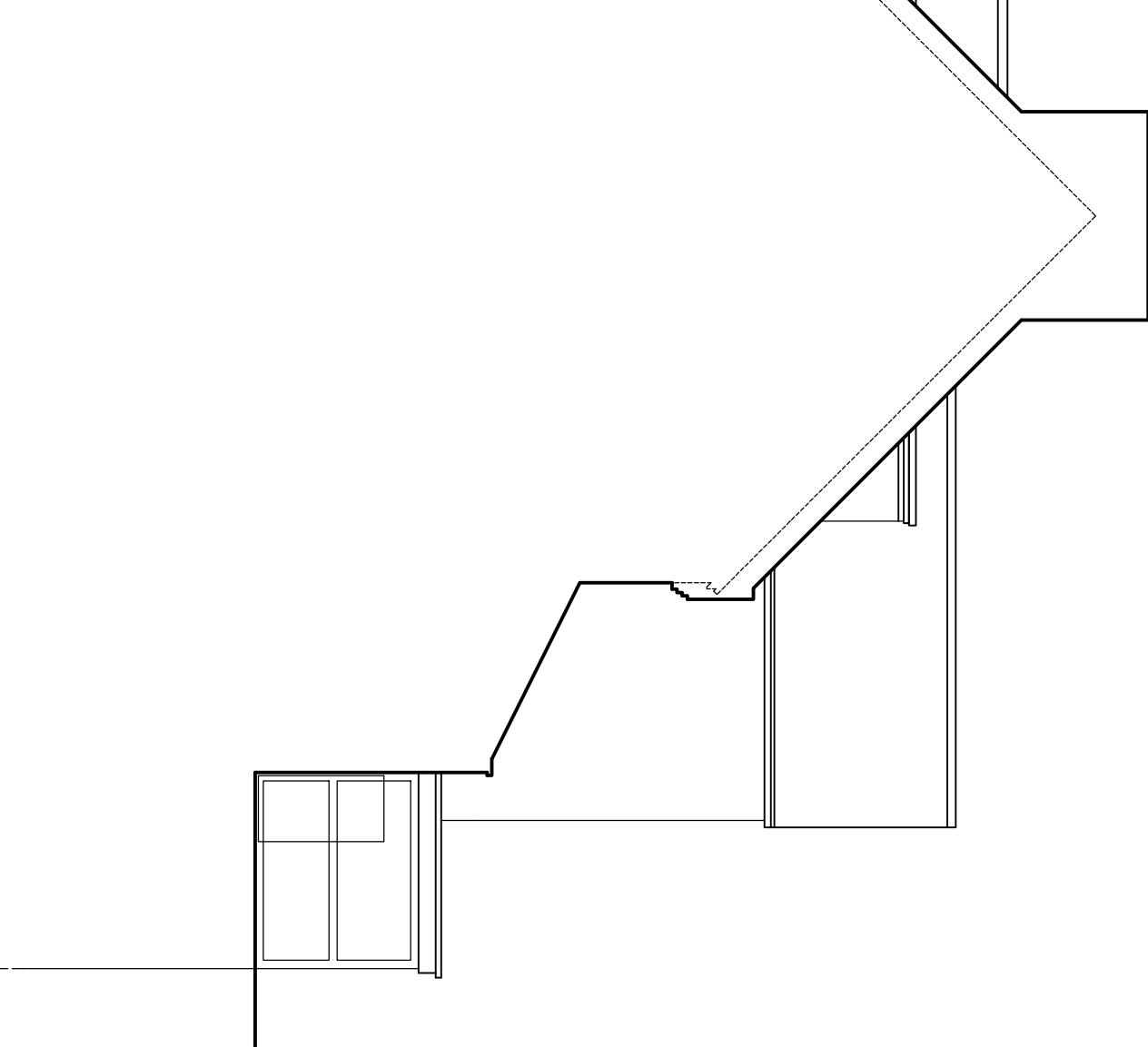

PROPOSED END NORTH-WEST ELEVATION

PLANNING

Planning and Building Regulations Design Consultants
Architectural Technologists
Local Authorities Planning Agent Group Member
Local Authorities Building Control Partner Member
Planning Portal Professional Status
Landmark and Progress Member
Planning Appeal Consultants

www.cadmonkies.co.uk
cadmonkies@btconnect.com
01280 - 70 44 44



Head Office : The Beathouse, 19 Westminster Court,
BRACKLEY, Northants, NN13 7ED
London Offices : Studio A2, Headroom Road,
Thornhill Heath, London, CN7 8JQ
Cadmonkies Studio A2 Castle Yard,
Richmond, LONDON, TW9 0TF

CLIENT:
Mr and Mrs N Chorana

ADDRESS:
31 Ferncroft Avenue
LONDON, NW3 7PG.

CONTACT:
Mr N Chorana

SITE:
31 Ferncroft Avenue
LONDON,
NW3 7PG.

SCHEME:
Proposed Single Storey Lower Ground,
Three / Two Storey Rear Extension,
Associated Internal / External works.

DRAWING TITLE:
Proposed Plans

DATE:
March 2017

SCALE:
1:100

DRAWING No:

P/16/197/005