

- Type 1**
Typical upper floor
Carpet finish / timber floor
(see dwgs. A1000-1200)
- 12mm WBP Plywood
 - 28mm Hush Panel 28 Floating Flooring
 - 19mm Plasterboard Plank
 - 18mm Chipboard Deck
 - 220mm SW timber joists with Hush-slab 100 Sound Absorber
 - Hush-bar Resilient bars
 - 12.5mm Gyproc Soundbloc plasterboard
 - 15mm Gyproc Fireline plasterboard
 - 2.5mm skim and decorations

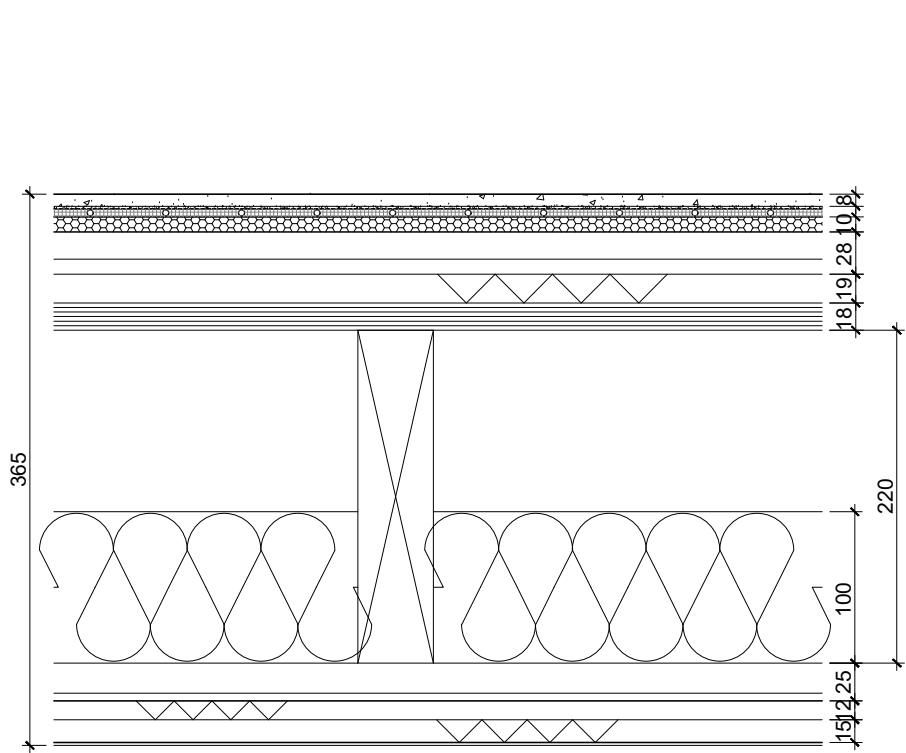

- Type 2**
Bathroom floor
- 8mm porcelain tile slab
 - Tile adhesive
 - Electric UFH mat
 - 12mm tile backer board
 - 28mm Hush Panel 28 Floating Flooring
 - 19mm Plasterboard Plank
 - 18mm Chipboard Deck
 - 220mm SW timber joists with Hush-slab 100 Sound Absorber
 - Hush-bar Resilient bars
 - 12.5mm Gyproc Soundbloc plasterboard
 - 15mm Gyproc Fireline plasterboard
 - 2.5mm skim and decorations

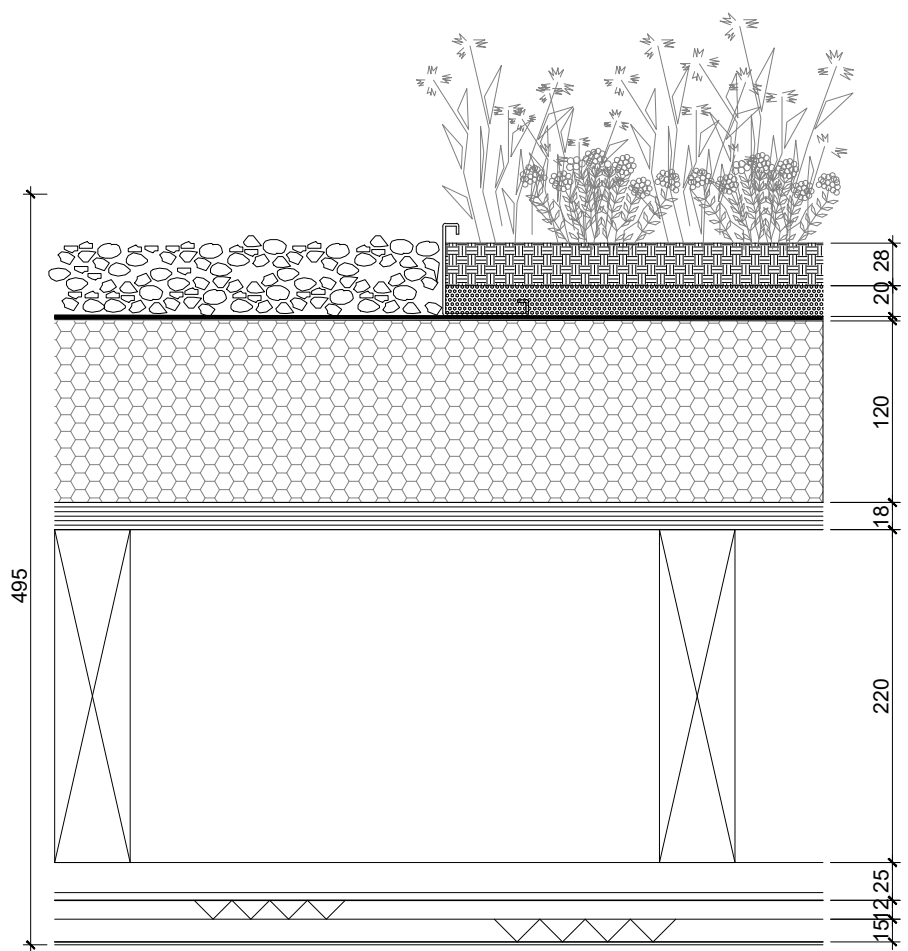

- Type 3**
Green Roof
- Sedum blanket
 - 28mm sedum substrate
 - 20mm Filter fleece
 - Drainage layer
 - 18mm WBP deck
 - Composite beam (to SE specification)
 - Resilient bars
 - 12.5mm Gyproc Soundbloc plasterboard
 - 15mm Gyproc Fireline plasterboard
 - Decorations

date			rev			revisions			key plan			notes		
13.03.17			A			Types updated								

DMFK Architects Ltd take no responsibility for dimensions obtained by scaling from this drawing. If no dimension is shown the recipient must ascertain the dimension specifically from the architect or by site measurement and may not rely on the drawing. Supply of the drawing in digital form is solely for convenience and no reliance may be placed on any data in digital form. All data must be checked against hard copy. This drawing is issued for design intent only and should not be used for construction unless stated.

copyright
This drawing is the property of dMFK Architects Ltd. No disclosure or copy of it may be made without the written permission of dMFK Architects Ltd.

add The Old Library 119 Cholmley Gardens NW6 1AA t 020 7435 1144 f 020 7435 0884 mail info@dmfk.co.uk

project

195 Fordwych Road, NW2 3NH

client

Stephen Altman

scale at A1

scale at A3

drawn

date

project no.

drawing no.

revision

2039

A5200

-

DE METZ FORBES KNIGHT ARCHITECTS

Typical Floor Construction

OCT 16