

ALL DIMENSIONS TO BE CHECKED ON SITE.
DO NOT SCALE FROM THIS DRAWING EXCEPT FOR THE PURPOSES OF LOCAL AUTHORITY PLANNING

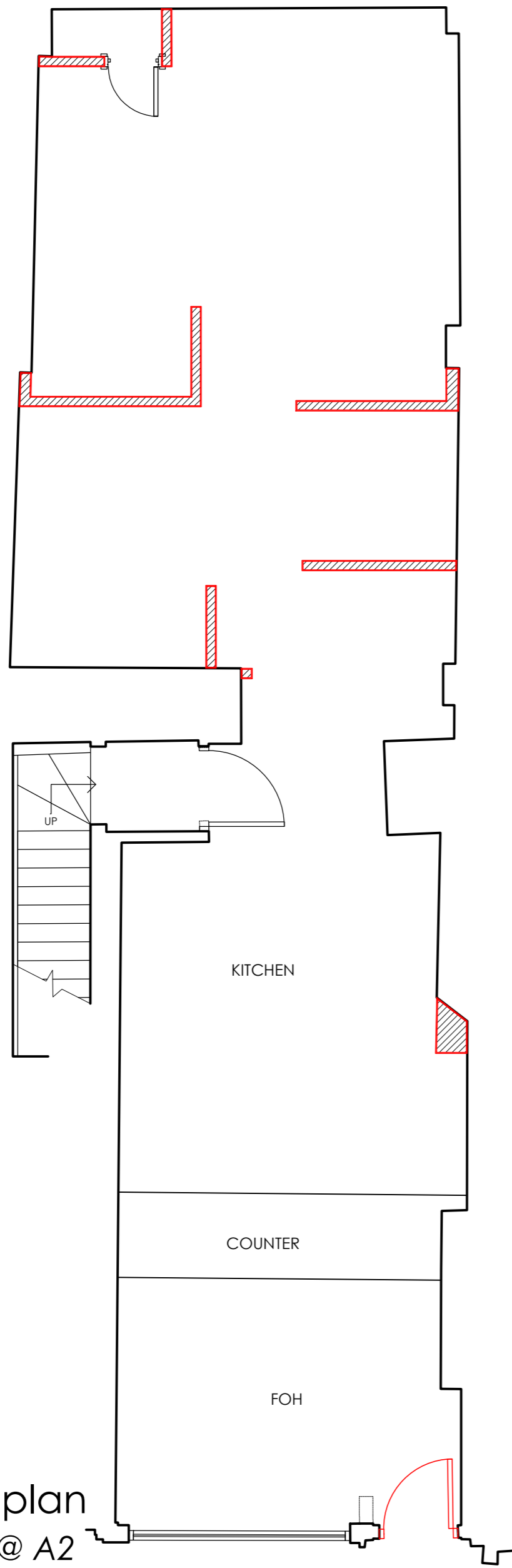

proposed plan
scale - 1:50 @ A2

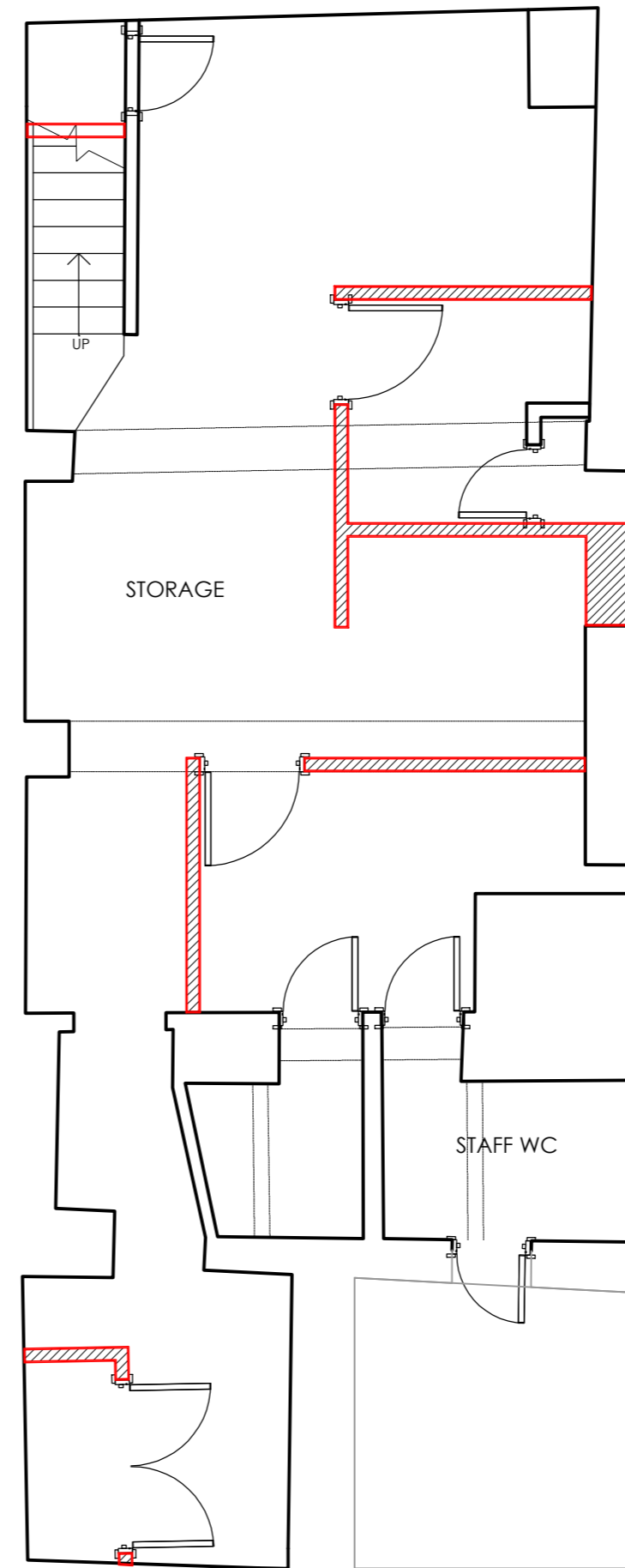

proposed basement
scale - 1:50 @ A2



rev	date	description

HONE EDWARDS ASSOCIATES
 Design Studio
 Millars Three
 Southmill Road
 Bishop's Stortford
 Herts, CM23 3DH
 email: firstname.lastname@honeedwards.co.uk
 Tel: 01279 758545
 Fax: 01279 757730



NEW STORE HIGH STREET

store address
KINGS CROSS
 323 GRAY'S INN ROAD
 LONDON
 WC1X 8PX

drawing title
**PROPOSED LAYOUT
 PLANNING**

drawn by	checked	date
IE	JE	JULY 2017
store no.	scale	
	1: 50 @ A2	

drawing no.	revision
HEA drawing no. 2697/PL100	revision