

Jamestown Road

FLATS & OFFICES development

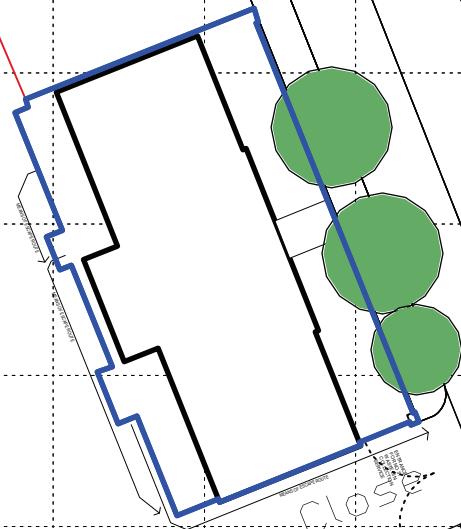

Centric Close

OVAL ROAD

42-43 The Rotunda

client ARP ANTHONY RICHARDSON & PARTNERS		drawing SITE PLAN	scale 1:500@A4	drawn
job 31 OVAL ROAD LONDON NW1 7EA				
drawing number 31OR PA1.10	rev	date July 2013	ARP ANTHONY RICHARDSON AND PARTNERS TEL: 020 7485 0991 ARCHITECTS AND QUANTITY SURVEYORS FAX: 020 7482 4622 31 OVAL ROAD CAMDEN TOWN LONDON NW1 7EA EMAIL: mail@arparchitects.co.uk	