



51

35a Greenland Road,  
London NW1 0AX

Elise Ganendra & Akshay Agrawal  
Project No. 1149 GLR

51% Studios  
1A Cobham Mews, Agar Grove, London NW1 9SB  
+ 44 (0) 203 355 1205

Planning  
RIBA Stage 3  
Existing site  
layout plan

Scale 1:100 @ A1 / 1:200 @ A3  
Drawn by TS, April 2017

Issue Notes:  
A 25/5/17 Issued for planning and listed  
building consent

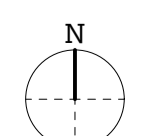
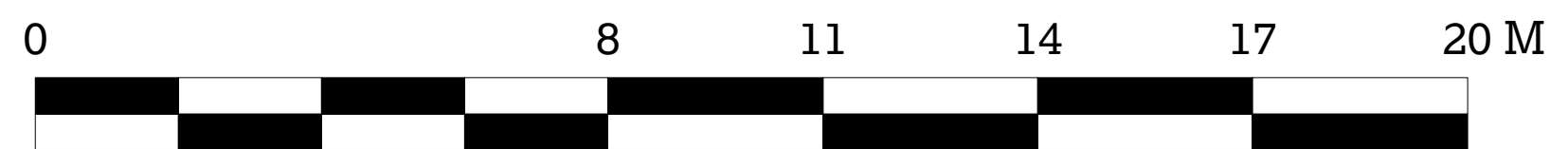

Fabric for removal or demolition

Remove existing modern decking, concrete slab and galvanised spiral staircase

© 51% Studios Ltd. Reproduction in whole or in part is forbidden without written permission of 51% Studios Limited. All dimensions are to be checked on site before any work proceeds. Do not scale this drawing but use only figured dimensions. Any errors or omissions are to be reported to 51%. The Contractor shall submit full size drawings and specifications to 51% for approval, without which, manufacture shall not commence. This drawing is to be read in conjunction with all the relevant consultants' and/or specialists' drawings/documents, and any discrepancies or variations are to be notified to 51% before work commences. For further information please see other drawings and documents enclosed with this drawing. For information on Structure use Engineer's drawings. For further information on Services use Engineer's and/or Contractor's drawings.

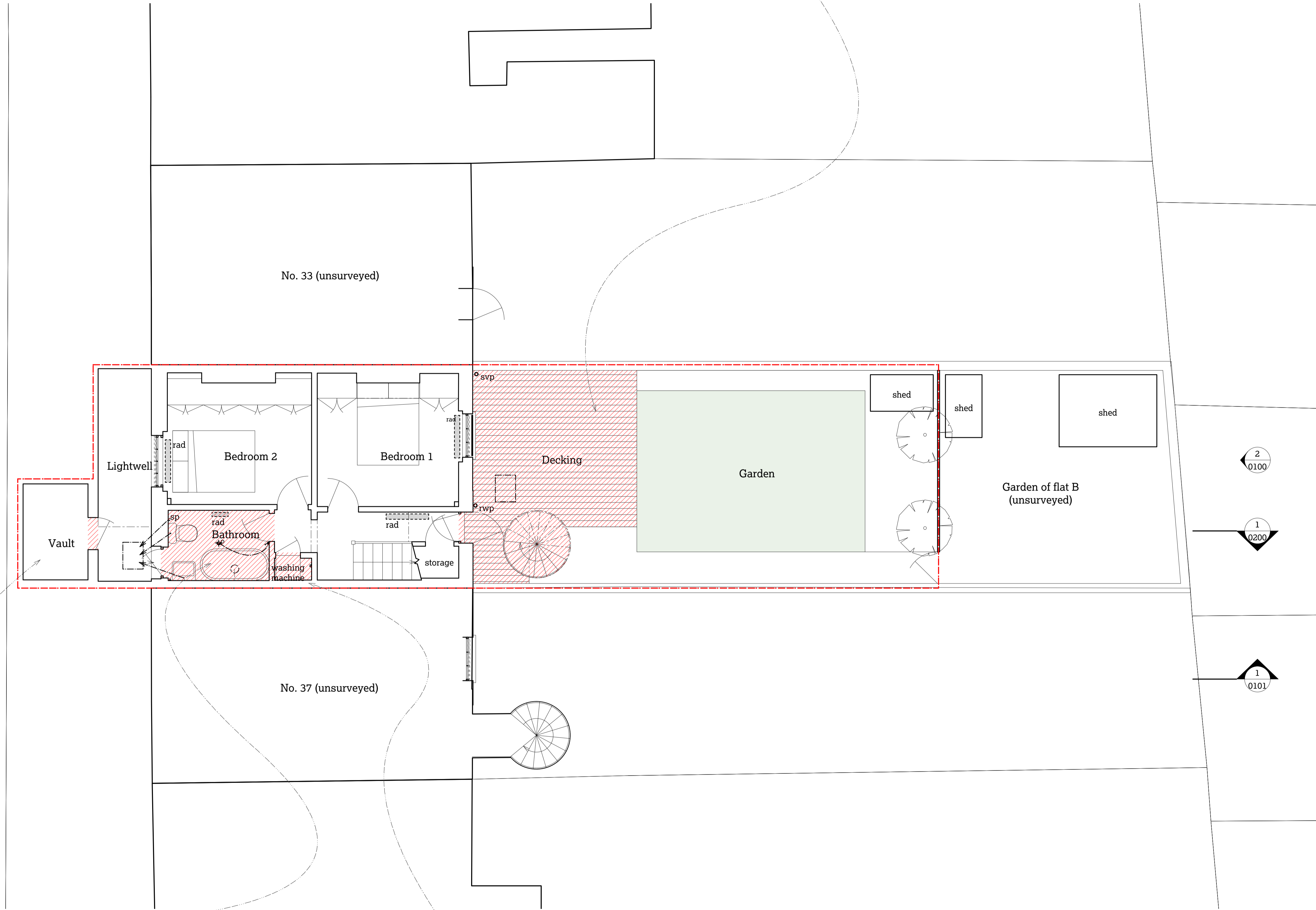

Remove modern door to vault

Strip out modern bathroom, including all fittings and fixtures (bath to be retained).

Demolish non original 1970's wall and door to bathroom.

51

35a Greenland Road, London NW1 0AX

Elise Ganendra & Akshay Agrawal  
Project No. 1149 GLR

51% Studios  
1A Cobham Mews, Agar Grove, London NW1 9SB  
+ 44 (0) 203 355 1205

Planning  
RIBA Stage 3  
Existing lower ground floor plan

Scale 1:50 @ A1 / 1:100 @ A3  
Drawn by TS, April 2017

Issue Notes:  
A 25/5/17 Issued for planning and listed building consent

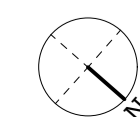
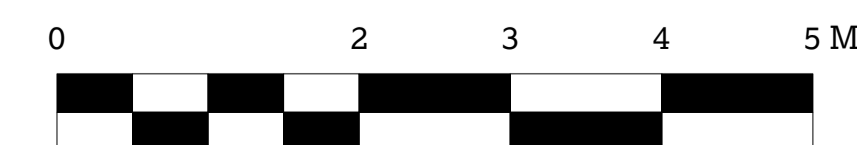

0002

A

Fabric for removal or demolition

© 51% Studios Ltd. Reproduction in whole or in part is forbidden without written permission of 51% Studios Limited.  
All dimensions are to be checked on site before any work proceeds. Do not scale this drawing but use only figured dimensions. Any errors or omissions are to be reported to 51%.  
The Contractor shall submit full size drawings and specifications to 51% for approval, without which, manufacture shall not commence.  
This drawing is to be read in conjunction with all the relevant consultants' and/or specialists' drawings/documents, and any discrepancies or variations are to be notified to 51% before work commences.  
For further information please see other drawings and documents enclosed with this drawing. For information on Structure use Engineer's drawings. For further information on Services use Engineer's and/or Contractor's drawings.

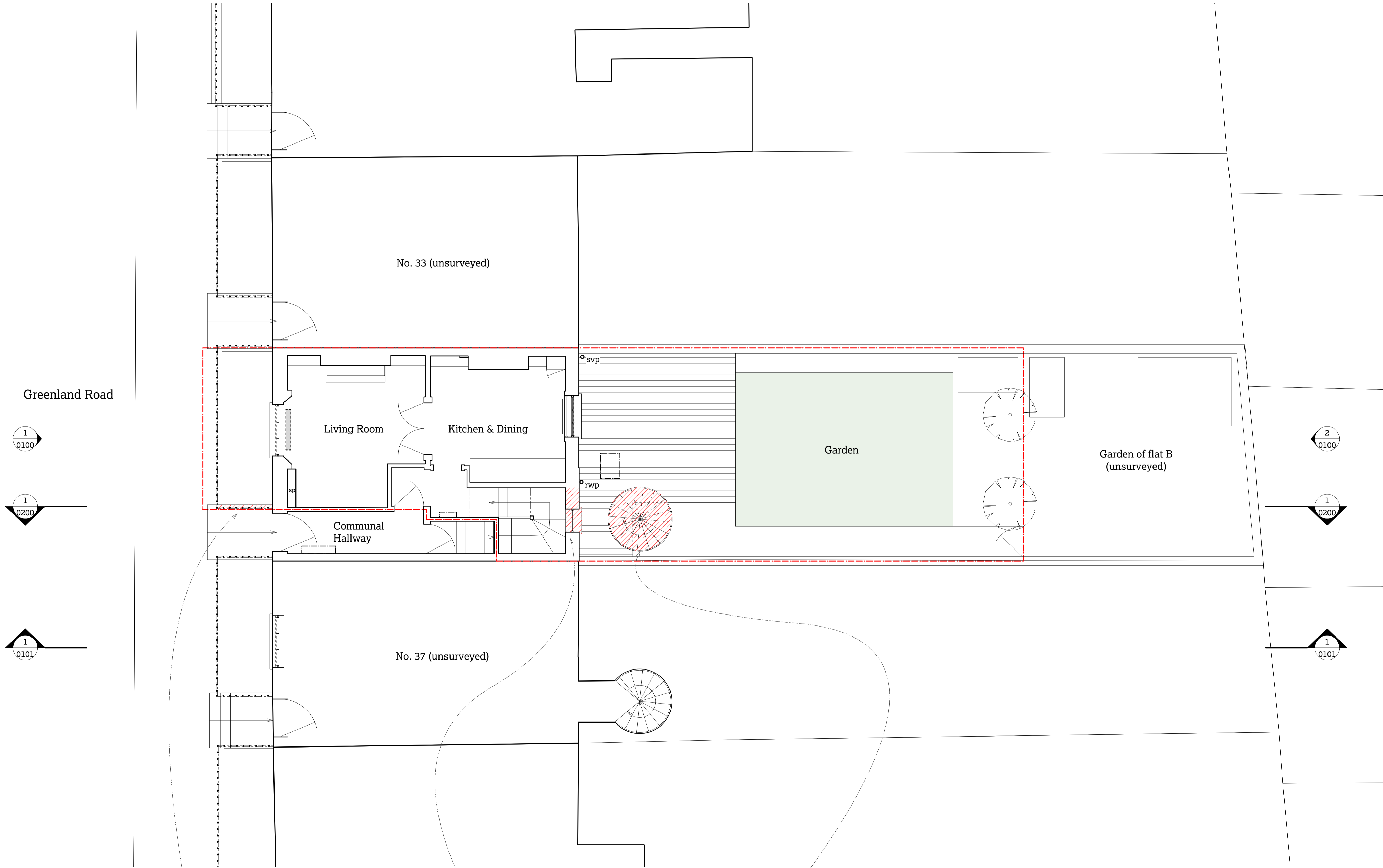

Greenland Road

No. 33 (unsurveyed)

Living Room

Kitchen & Dining

Communal Hallway

No. 37 (unsurveyed)

Garden

Garden of flat B (unsurveyed)

51

35a Greenland Road, London NW1 0AX

Elise Ganendra & Akshay Agrawal  
Project No. 1149 GLR

51% Studios  
1A Cobham Mews, Agar Grove, London NW1 9SB  
+ 44 (0) 203 355 1205

Planning  
RIBA Stage 3  
Existing ground floor plan

Scale 1:50 @ A1 / 1:100 @ A3  
Drawn by TS, April 2017

Issue Notes:  
A 25/5/17 Issued for planning and listed building consent

Carefully remove section of existing railing alongside front steps and retain for reuse.

Remove modern metal framed window and open out wall to form new doorway from landing

Remove modern galvanised steel spiral staircase

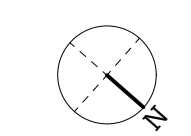

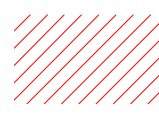
 Fabric for removal or demolition

© 51% Studios Ltd. Reproduction in whole or in part is forbidden without written permission of 51% Studios Limited.  
All dimensions are to be checked on site before any work proceeds. Do not scale this drawing but use only figured dimensions. Any errors or omissions are to be reported to 51%.  
The Contractor shall submit full size drawings and specifications to 51% for approval, without which, manufacture shall not commence.  
This drawing is to be read in conjunction with all the relevant consultants' and/or specialists' drawings/documents, and any discrepancies or variations are to be notified to 51% before work commences.  
For further information please see other drawings and documents enclosed with this drawing. For information on Structure use Engineer's drawings. For further information on Services use Engineer's and/or Contractor's drawings.

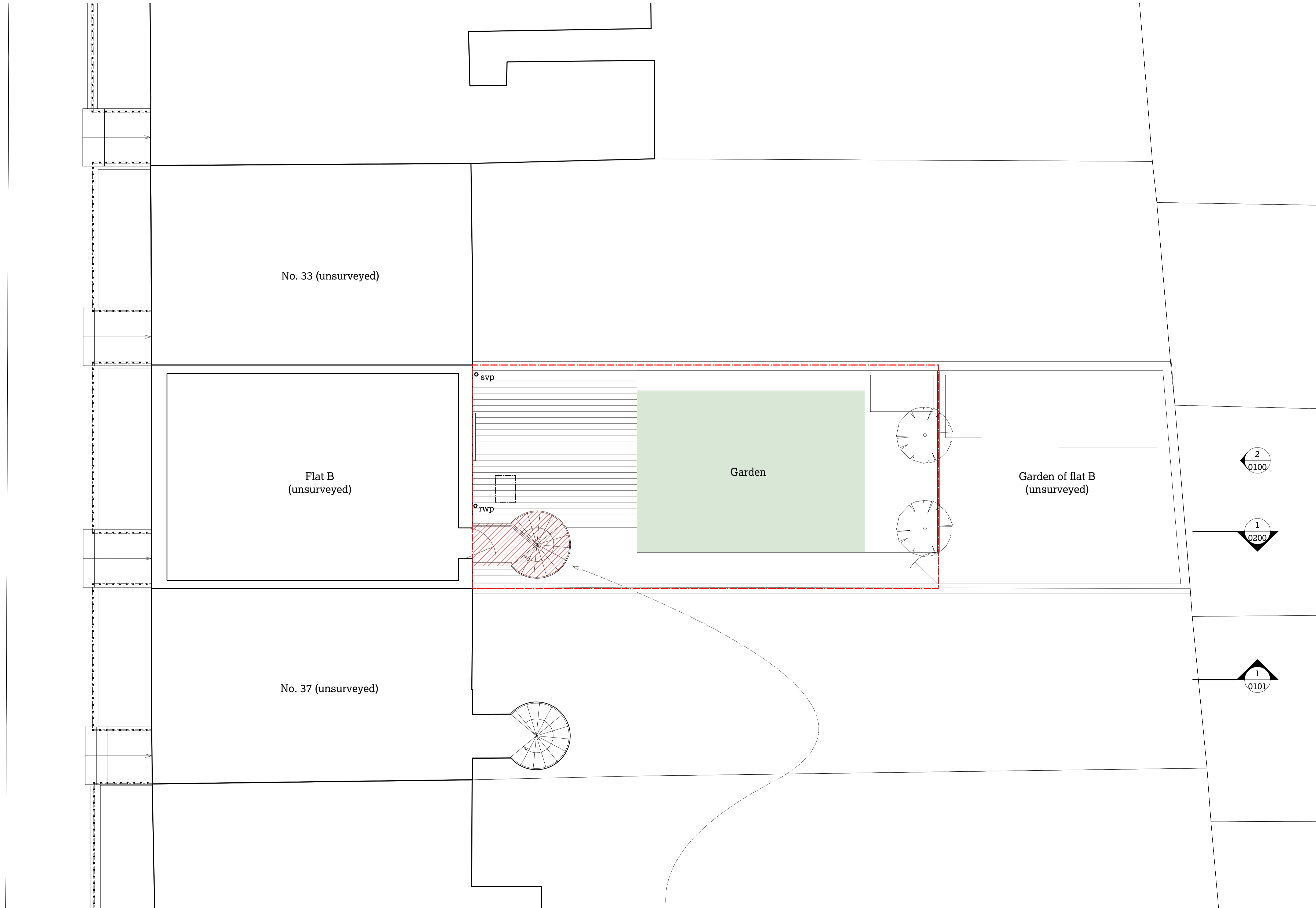

Greenland Road

1  
0100

1  
0200

1  
0101

2  
0100

1  
0200

1  
0101

51

35a Greenland Road,  
London NW1 0AX

Elise Ganendra & Akshay Agrawal  
Project No. 1149 GLR

51% Studios  
1A Cobham Mews, Agar Grove, London NW1 9SB  
+44 (0) 203 355 1205

Planning  
RIBA Stage 3  
Existing first  
floor plan

Scale 1:50 @ A1 / 1:100 @ A3  
Drawn by TS, April 2017

Issue Notes:  
A 25/5/17 Issued for planning and listed  
building consent

Remove modern galvanised steel  
spiral staircase

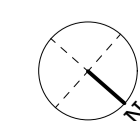
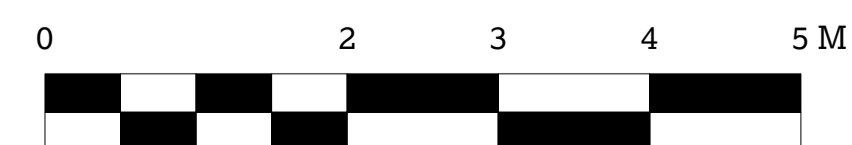

0004

A

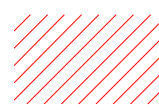
 Fabric for removal or demolition

© 51% Studios Ltd. Reproduction in whole or in part is forbidden without written permission of 51% Studios Limited.  
 All dimensions are to be checked on site before any work proceeds. Do not scale this drawing but use only figured dimensions. Any errors or omissions are to be reported to 51%.  
 The Contractor shall submit full size drawings and specifications to 51% for approval, without which, manufacture shall not commence.  
 This drawing is to be read in conjunction with all the relevant consultants' and/or specialists' drawings/documents, and any discrepancies or variations are to be notified to 51% before work commences.  
 For further information please see other drawings and documents enclosed with this drawing. For information on Structure use Engineer's drawings. For further information on Services use Engineer's and/or Contractor's drawings.



Remove 1970's external timber and glass door to lightwell beneath front steps.

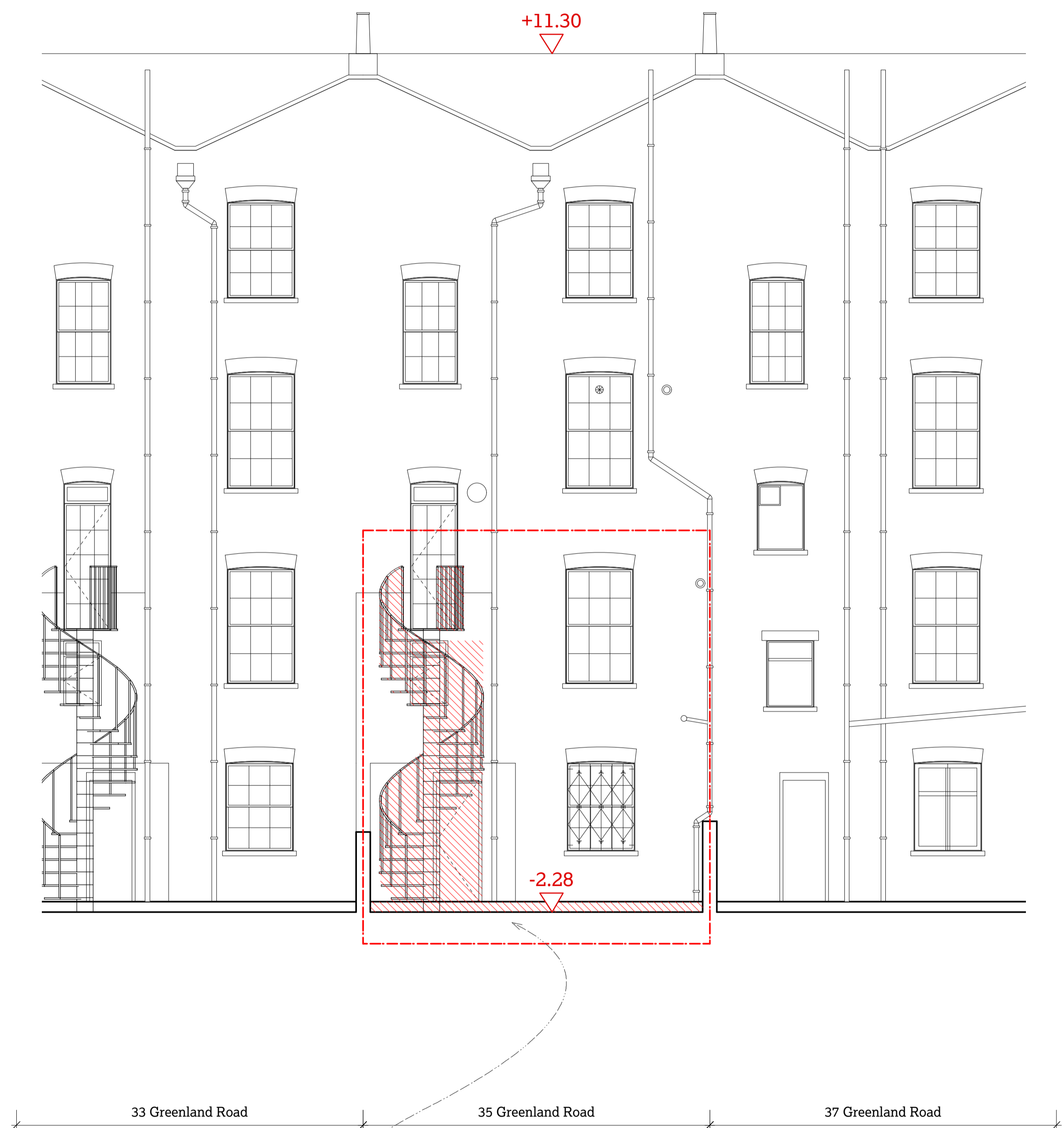

Remove modern galvanised steel spiral staircase, decking and concrete slab, garden door and ground floor staircase window. Form new doorway to ground floor landing.

1 Existing front elevation  
 1:50 @ A1 / 1:100@A3

2 Existing rear elevation  
 1:50 @ A1 / 1:100@A3



51

35a Greenland Road,  
 London NW1 0AX  
 Elise Ganendra & Akshay Agrawal  
 Project No. 1149 GLR

51% Studios  
 1A Cobham Mews, Agar Grove, London NW1 9SB  
 + 44 (0) 203 355 1205

Planning  
 RIBA Stage 3  
 Existing front & rear  
 elevations

Scale 1:50 @ A1 / 1:100 @ A3  
 Drawn by TS, April 2017

Issue Notes:  
 A 25/5/17 Issued for planning and listed building consent  
 B 24/7/17 Issued in response to case officer comment

Fabric for removal or demolition

© 51% Studios Ltd. Reproduction in whole or in part is forbidden without written permission of 51% Studios Limited.  
All dimensions are to be checked on site before any work proceeds. Do not scale this drawing but use only figured dimensions. Any errors or omissions are to be reported to 51%.  
The Contractor shall submit full size drawings and specifications to 51% for approval, without which, manufacture shall not commence.  
This drawing is to be read in conjunction with all the relevant consultants' and/or specialists' drawings/documents, and any discrepancies or variations are to be notified to 51% before work commences.  
For further information please see other drawings and documents enclosed with this drawing. For information on Structure use Engineer's drawings. For further information on Services use Engineer's and/or Contractor's drawings.

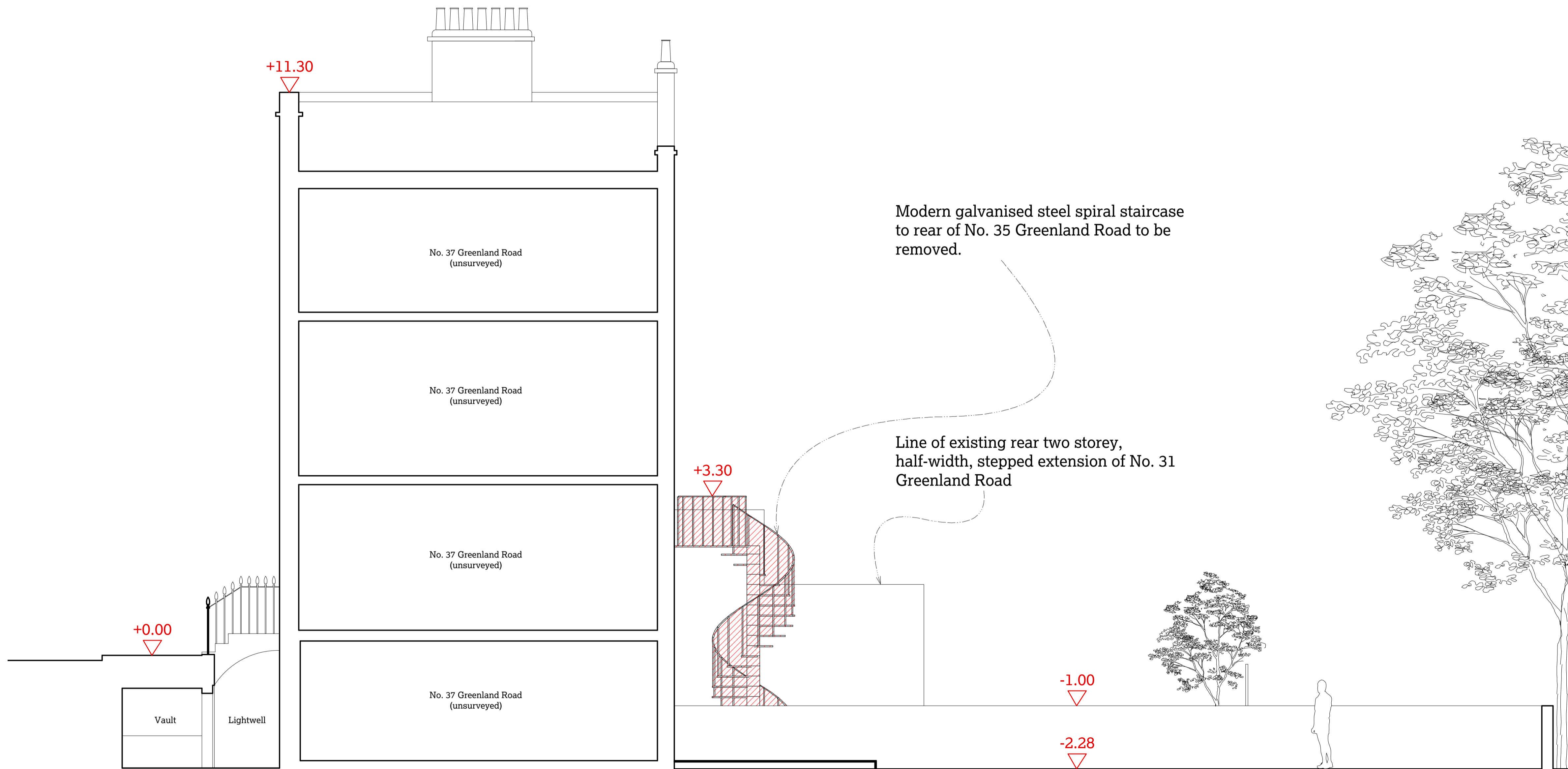

37 Greenland Road

51

35a Greenland Road,  
London NW1 0AX  
Elise Ganendra & Akshay Agrawal  
Project No. 1149 GLR

51% Studios  
1A Cobham Mews, Agar Grove, London NW1 9SB  
+ 44 (0) 203 355 1205

Planning  
RIBA Stage 3  
Existing side  
elevation

Scale 1:50 @ A1 / 1:100 @ A3  
Drawn by TS, April 2017

Issue Notes:  
A 25/5/17 Issued for planning and listed building consent

1 Existing side elevation  
1:50 @ A1



0101 A

Fabric for removal or demolition

© 51% Studios Ltd. Reproduction in whole or in part is forbidden without written permission of 51% Studios Limited.  
All dimensions are to be checked on site before any work proceeds. Do not scale this drawing but use only figured dimensions. Any errors or omissions are to be reported to 51%.  
The Contractor shall submit full size drawings and specifications to 51% for approval, without which, manufacture shall not commence.  
This drawing is to be read in conjunction with all the relevant consultants' and/or specialists' drawings/documents, and any discrepancies or variations are to be notified to 51% before work commences.  
For further information please see other drawings and documents enclosed with this drawing. For information on Structure use Engineer's drawings. For further information on Services use Engineer's and/or Contractor's drawings.

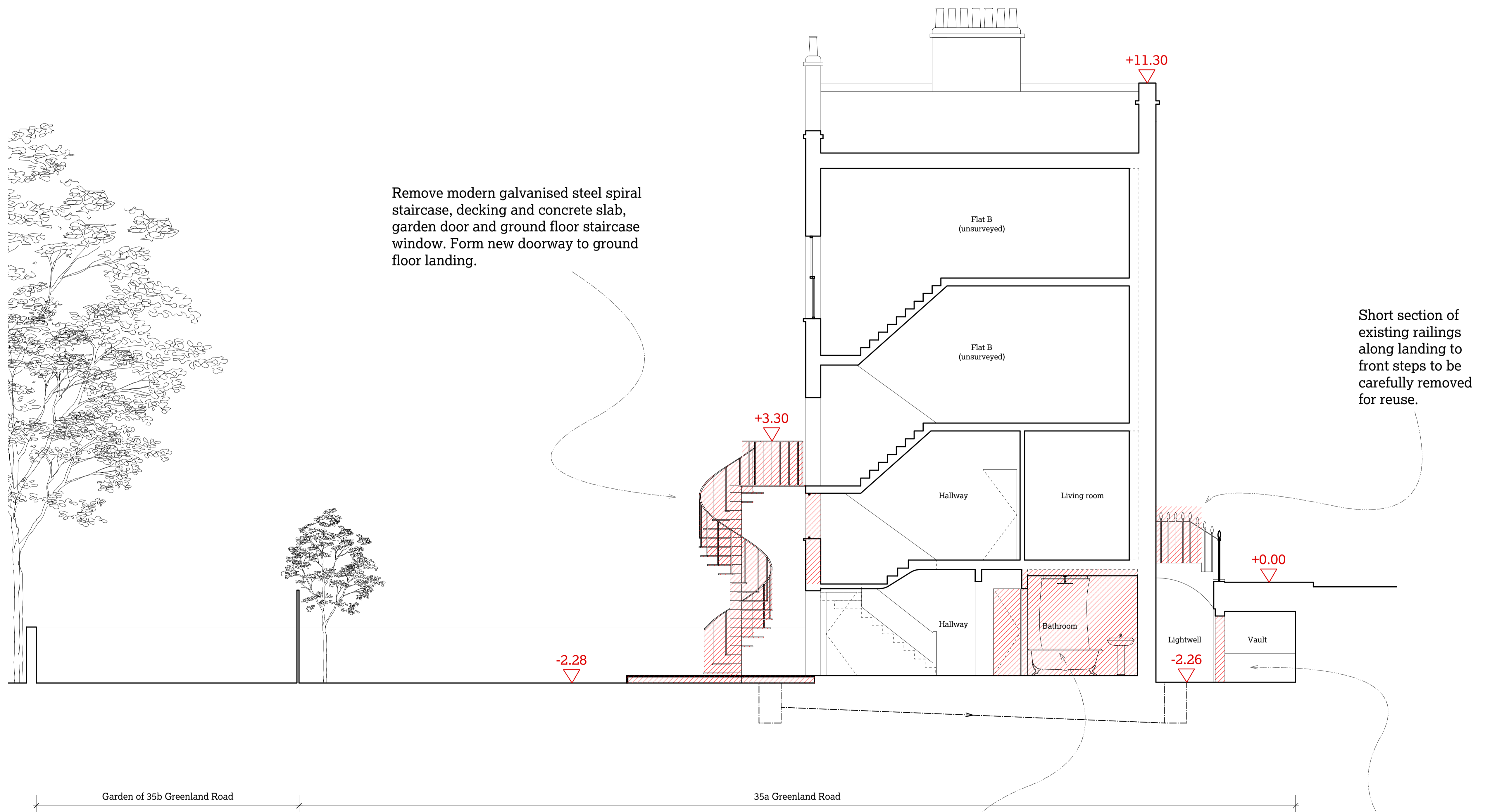

Remove modern galvanised steel spiral staircase, decking and concrete slab, garden door and ground floor staircase window. Form new doorway to ground floor landing.

Short section of existing railings along landing to front steps to be carefully removed for reuse.

Strip out modern bathroom, including all fittings and fixtures and ceiling. Demolish 1970's bathroom wall and door. Remove modern door to hall cupboard.

Remove modern door to vault

51

35a Greenland Road, London NW1 0AX  
Elise Ganendra & Akshay Agrawal  
Project No. 1149 GLR

51% Studios  
1A Cobham Mews, Agar Grove, London NW1 9SB  
+ 44 (0) 203 355 1205

Planning  
RIBA Stage 3  
Existing section 1

Scale 1:50 @ A1 / 1:100 @ A3  
Drawn by TS, April 2017

Issue Notes:  
A 25/5/17 Issued for planning and listed building consent

1 Existing section 1  
1:50 @ A1



0200 A

© 51% Studios Ltd. Reproduction in whole or in part is forbidden without written permission of 51% Studios Limited.

All dimensions are to be checked on site before any work proceeds. Do not scale this drawing but use only figured dimensions. Any errors or omissions are to be reported to 51%.

The Contractor shall submit full size drawings and specifications to 51% for approval, without which, manufacture shall not commence.

This drawing is to be read in conjunction with all the relevant consultants' and/or specialists' drawings/documents, and any discrepancies or variations are to be notified to 51% before work commences.

For further information please see other drawings and documents enclosed with this drawing. For information on Structure use Engineer's drawings. For further information on Services use Engineer's and/or Contractor's drawings.

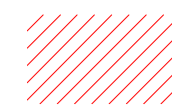
 Fabric for removal or demolition

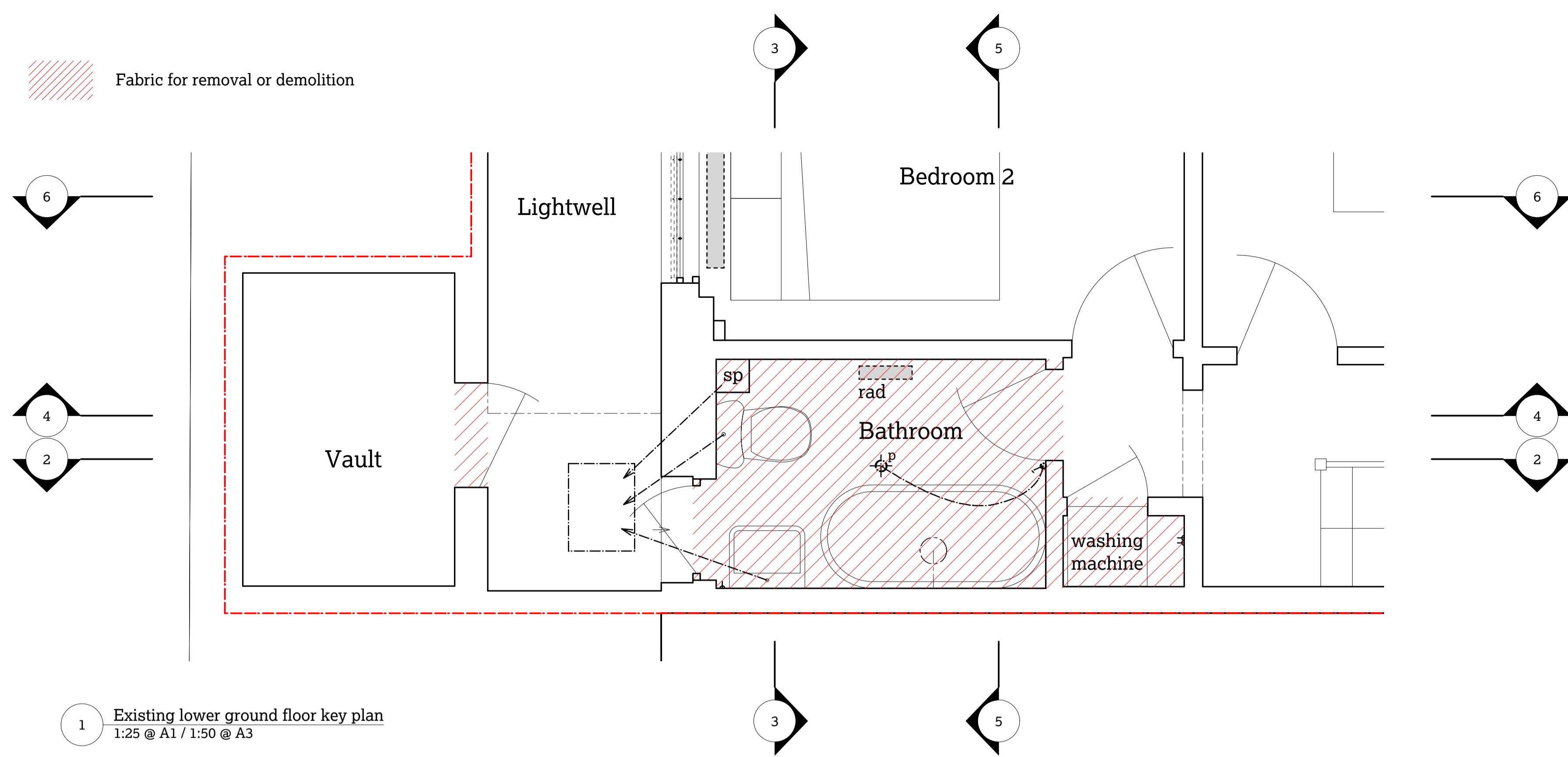

1 Existing lower ground floor key plan  
1:25 @ A1 / 1:50 @ A3

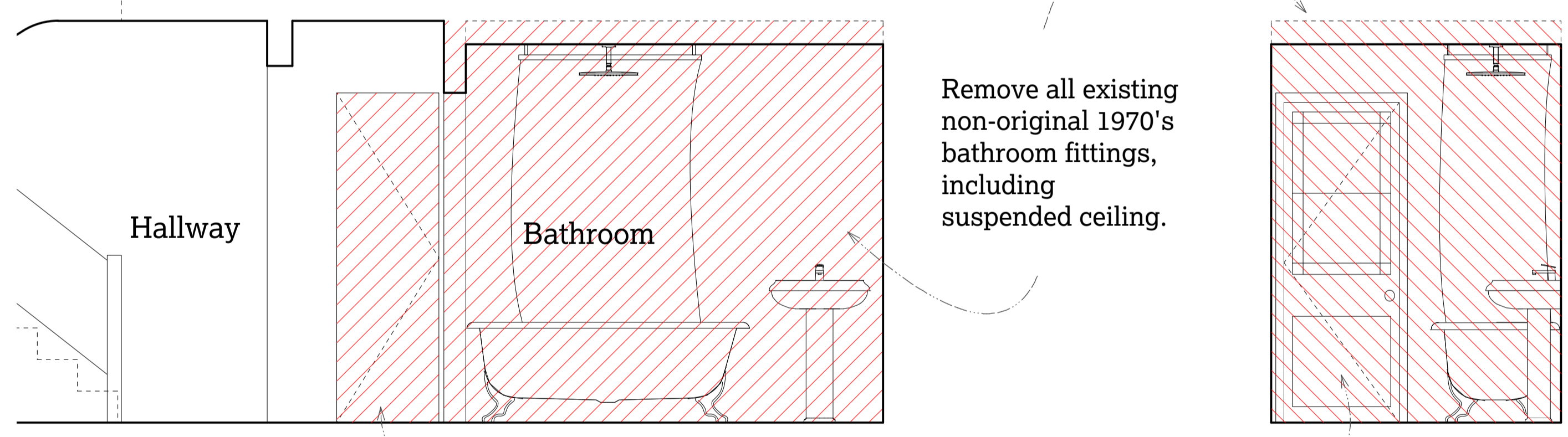

2 Existing lower ground floor bathroom  
1:25 @ A1 / 1:50 @ A3

Remove non original door to 1970's airing cupboard. Refurbish interior.

3 Existing lower ground floor bathroom  
1:25 @ A1 / 1:50 @ A3

Remove all existing non-original 1970's bathroom fittings, including suspended ceiling.

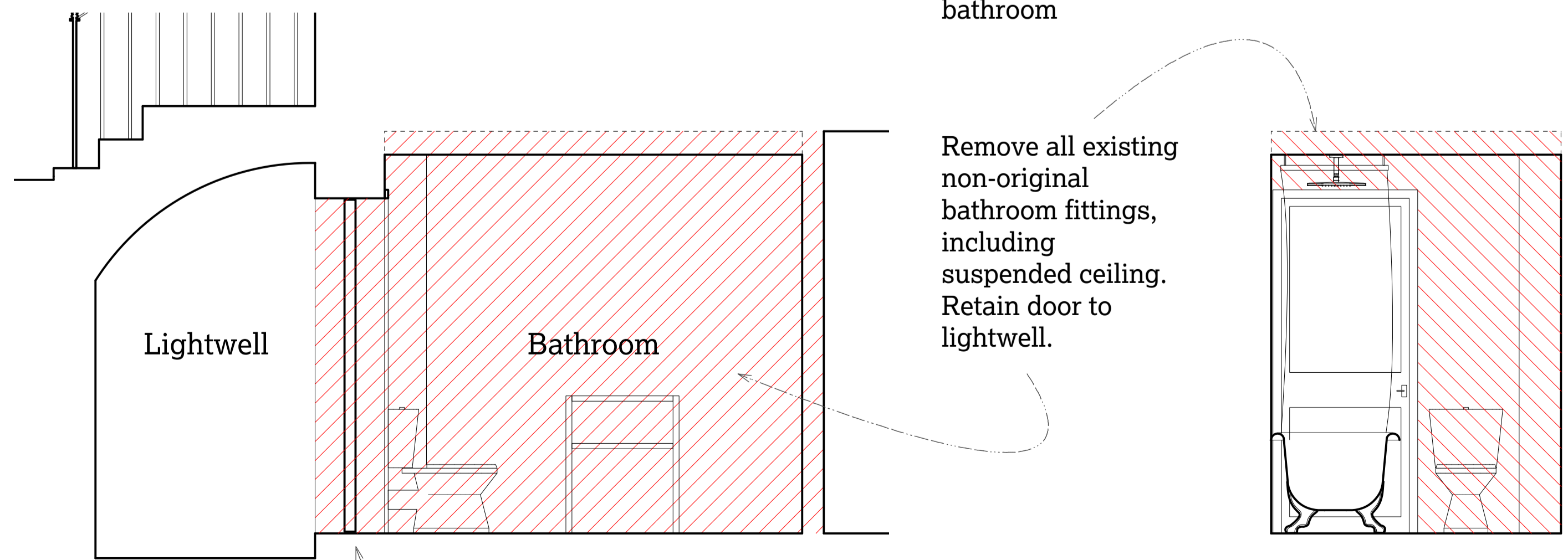

4 Existing lower ground floor bathroom  
1:25 @ A1 / 1:50 @ A3

Remove 1970's external timber and glass door to lightwell beneath front steps.

5 Existing lower ground floor bathroom  
1:25 @ A1 / 1:50 @ A3

Remove all existing non-original bathroom fittings, including suspended ceiling. Retain door to lightwell.

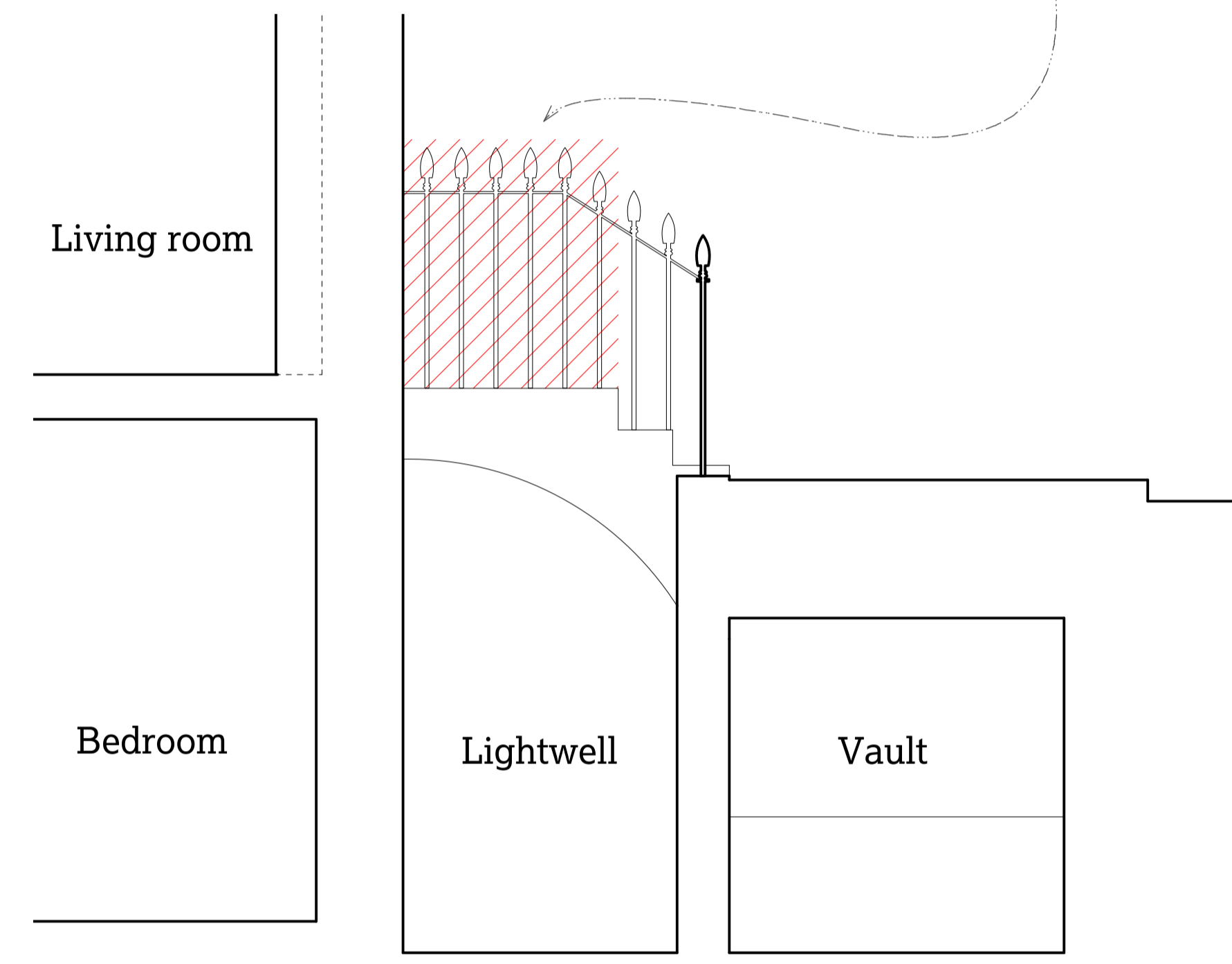

6 Existing lower ground floor lightwell  
1:25 @ A1 / 1:50 @ A3

Short section of existing railings along landing to front steps to be carefully removed for reuse.

51

35a Greenland Road,  
London NW1 0AX  
Elise Ganendra & Akshay Agrawal  
Project No. 1149 GLR

51% Studios  
1A Cobham Mews, Agar Grove, London NW1 9SB  
+44 (0)203 355 1205

Planning  
RIBA Stage 3  
Existing lower ground  
floor detail elevations

Scale 1:25 @ A1 / 1:50 @ A3  
Drawn by TS, April 2017

Issue Notes:  
A 25/5/17 Issued for planning and listed building consent  
B 24/7/17 Issued in response to case officer comment

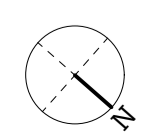

0300 B