

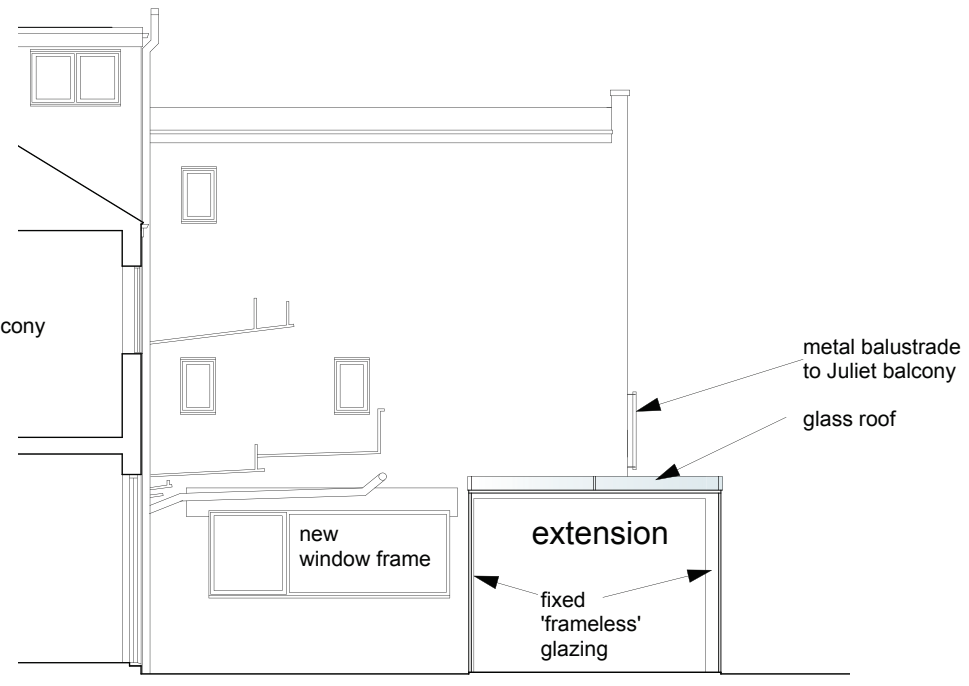

GARDEN ELEVATION - WEST

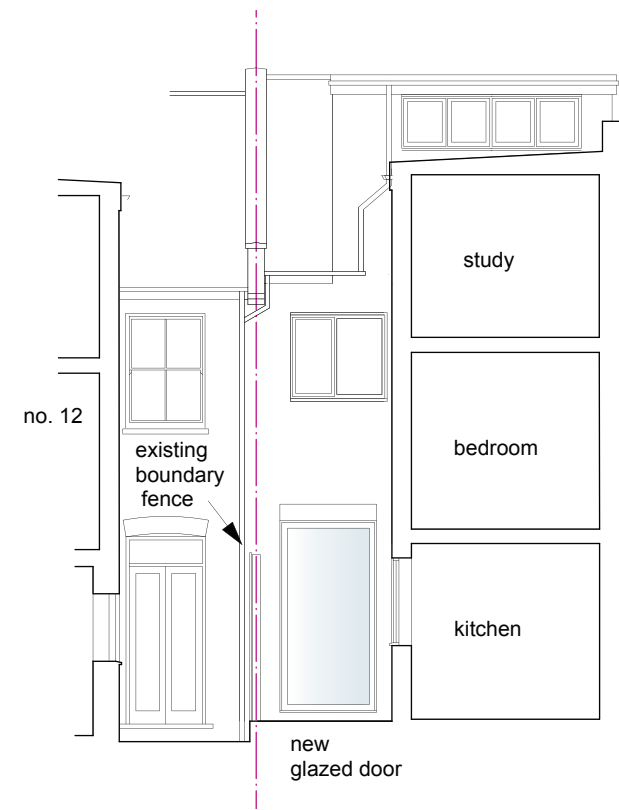

SECTION BB



SECTION / ELEVATION DD - WEST

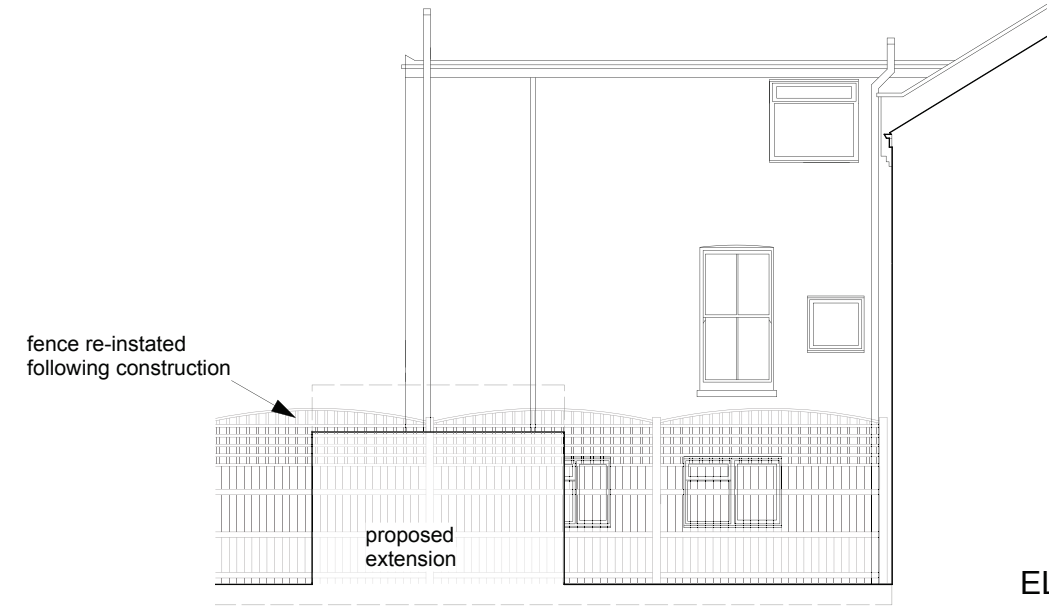

ELEVATION OF BOUNDARY WITH NO. 12 BURRARD ROAD - SOUTH

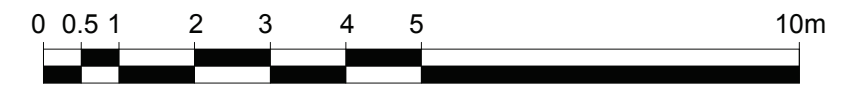

<p>CLIENT: PENNY ROBERTS</p>	<p>TITLE: PROPOSED ELEVATIONS</p>	<p>SCALE: 1:100 @A3 DRAWN: NAH rev A DATE: 25.05.17 24.07.17</p>	<p>NOTES:</p>	<p>noelle hughes, architect</p> <p>30 quemerford road london n7 9sg</p> <p>0744 5931840</p>
<p>PROJECT: 14 BURRARD ROAD LONDON NW6 1DB</p>	<p>DRAWING NO: PP/103 A</p>	<p>This drawing and any other work executed from will remain copyright. This drawing is not to be replaced for the purposes of setting out and any discrepancies found on this drawing and any other must be reported to the designers immediately upon discovery.</p>		