

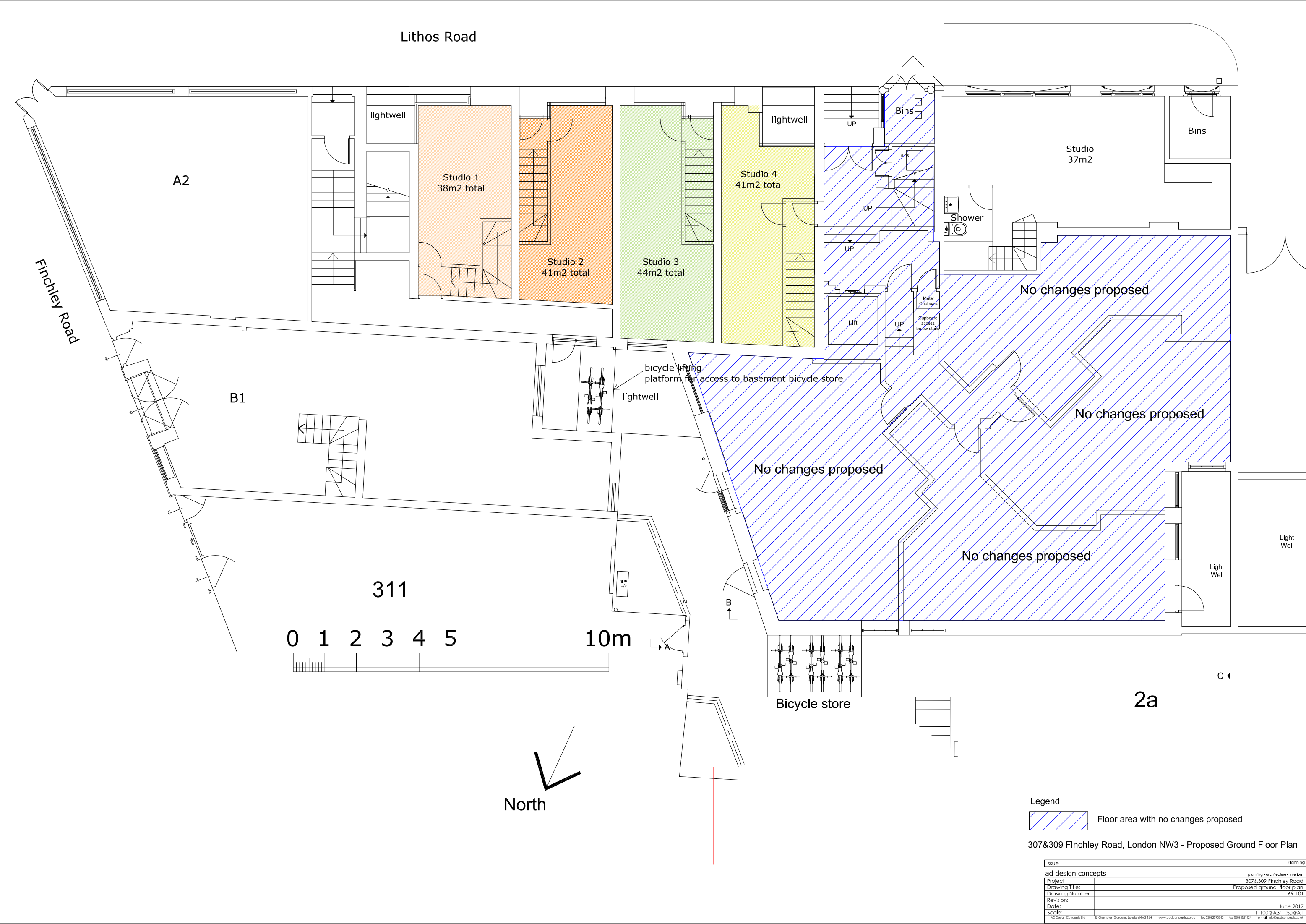



307&309 Finchley Road, London NW3 - Proposed Basement Floor Plan

Issue	planning
ad design concepts	
Project	307&309 Finchley Road
Drawing Title:	Proposed basement floor plan
Drawing Number:	69-100
Revision:	
Date:	June 2017
Scale:	1:100@A3; 1:50@A1
ad design concepts Ltd • 22 Grantham Gardens, London NW2 1JF • www.ad-designconcepts.co.uk • Tel: 02082990043 • Fax: 02084051424 • email: info@ad-designconcepts.co.uk	



Legend

 Floor area with no changes proposed

307&309 Finchley Road, London NW3 - Proposed Ground Floor Plan

Issue	Planning
ad design concepts	
Project	307&309 Finchley Road
Drawing Title:	Proposed ground floor plan
Drawing Number:	69-101
Revision:	
Date:	June 2017
Scale:	1:100@A3; 1:50@A1
ad design concepts Ltd • 22 Garsington Gardens, London NW2 1RT • www.ad-designconcepts.co.uk • Tel: 02082090043 • Fax: 02084031424 • email: info@ad-designconcepts.co.uk	

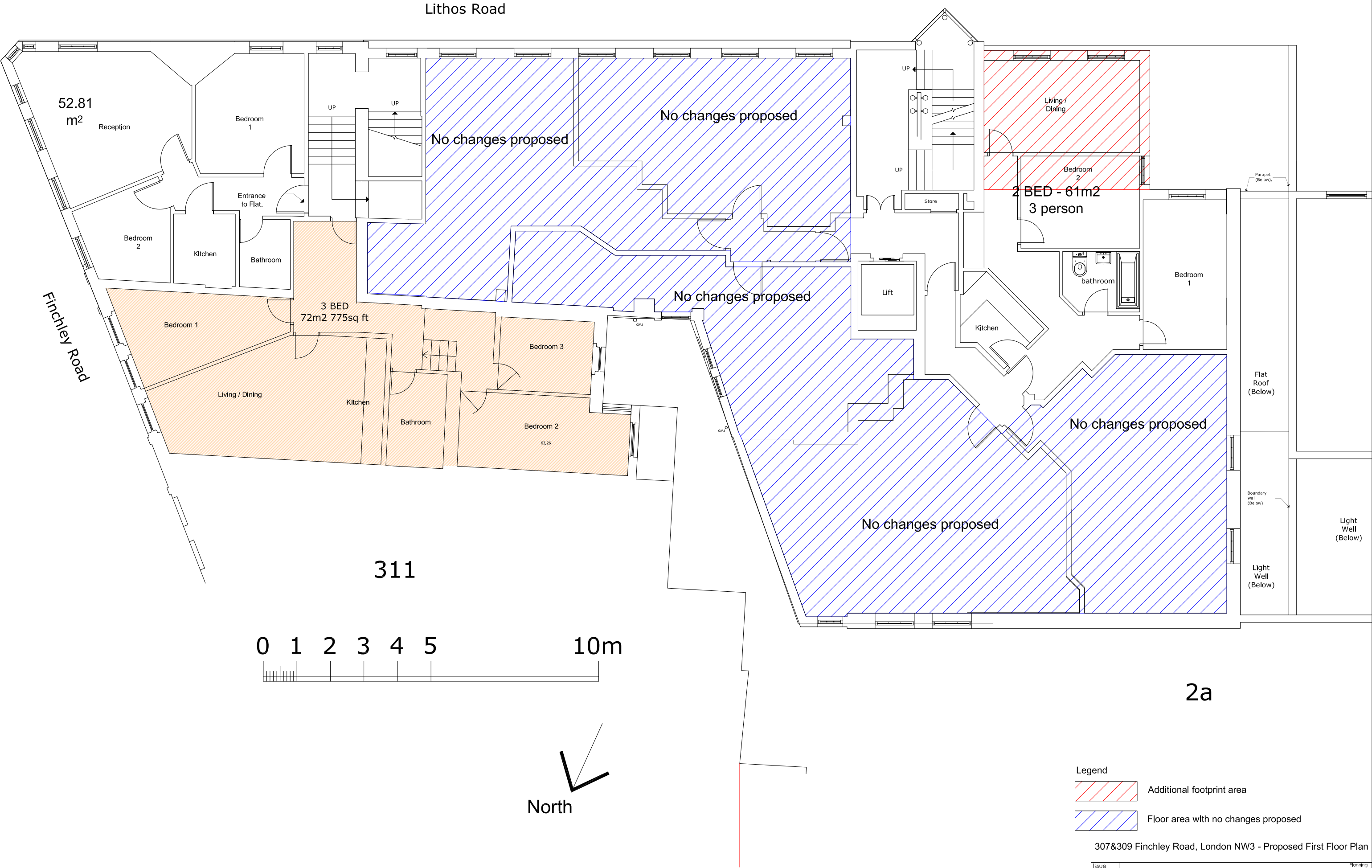

Legend

Additional footprint area

Floor area with no changes proposed

307&309 Finchley Road, London NW3 - Proposed First Floor Plan

Issue	Planning
ad design concepts	
Project	307&309 Finchley Road
Drawing Title:	Proposed first floor plan
Drawing Number:	69-102
Revision:	
Date:	June 2017
Scale:	1:100@A3; 1:50@A1
ad design concepts ltd • 22 Grantham Gardens, London NW2 1JH • www.ad-design-concepts.co.uk • Tel: 02082950343 • Fax: 02084051424 • email: info@ad-design-concepts.co.uk	

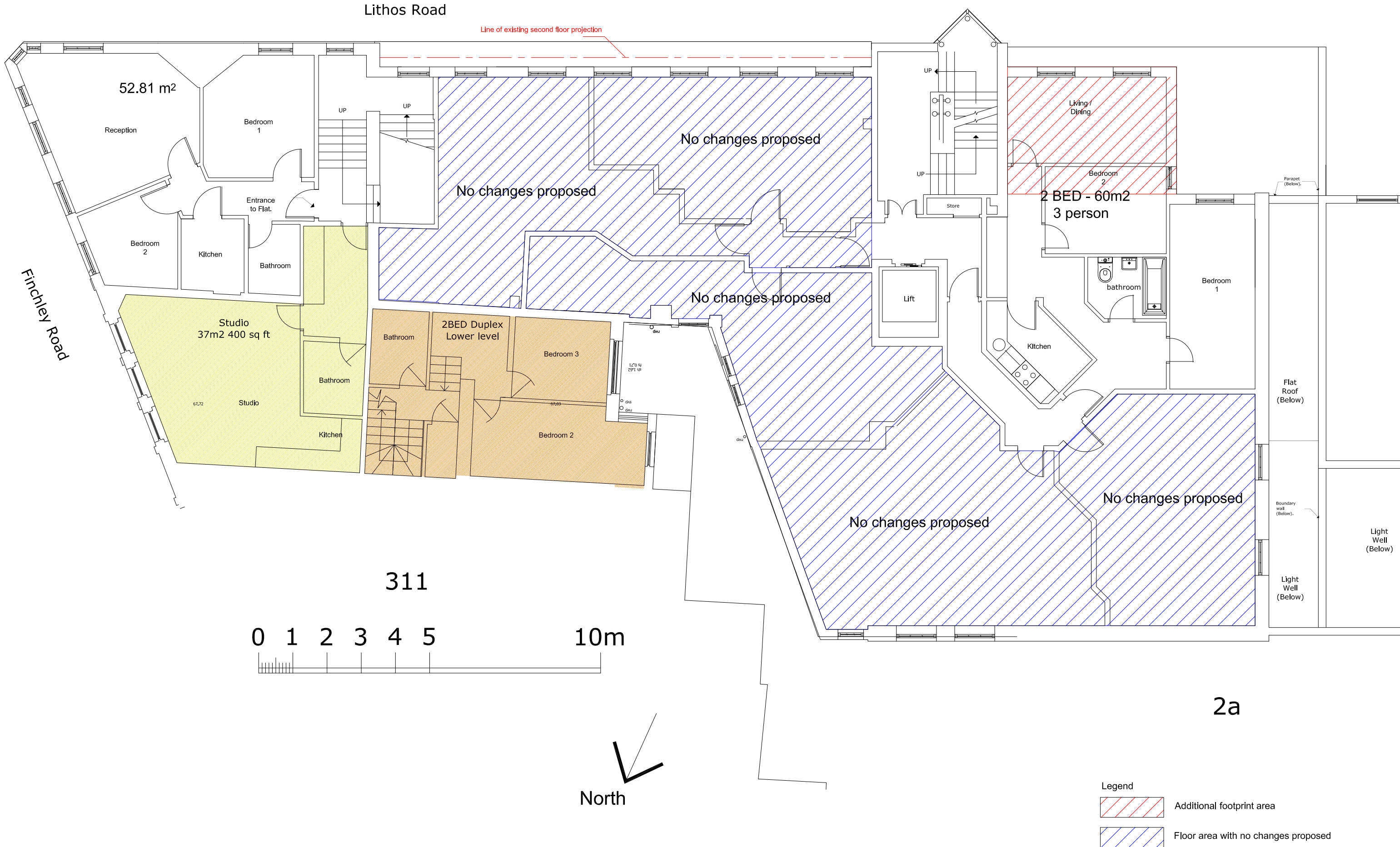

Legend

Additional footprint area

Floor area with no changes proposed

307&309 Finchley Road, London NW3 - Pre-app scheme - Proposed Second Floor Plan

Issue	comment
ad design concepts	
Project	307&309 Finchley Road
Drawing Title:	Proposed second floor plan
Drawing Number:	69-103
Revision:	
Date:	June 2017
Scale:	1:100@A3; 1:50@A1
ad design concepts ltd • 22 Grantham Gardens, London NW2 1JF • www.ad-design-concepts.co.uk • Tel: 02082950043 • fax: 02084051424 • email: info@ad-design-concepts.co.uk	

Lithos Road

Line of existing third floor projection

No changes proposed

1 BED - 57m2
2 person

Finchley Road

2BED Duplex
Upper level
72 m2 / 775 sq ft

1BED Duplex
Lower level
52 m2 / 560 sq ft

No changes proposed

No changes proposed

No changes proposed

311

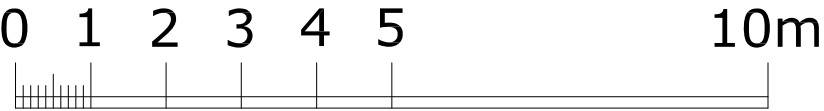

North

- Legend
- Additional footprint area
 - Floor area with no changes proposed

307&309 Finchley Road, London NW3 - Pre-app scheme - Proposed Third Floor Plan

Issue		Planning
ad design concepts		planting • architecture • interiors
Project		307&309 Finchley Road
Drawing Title:		Proposed third floor plan
Drawing Number:		69-104
Revision:		
Date:		June 2017
Scale:		1:100 @ A3; 1:50 @ A1
ad design concepts ltd • 22 Grantham Gardens, London NW2 1JF • www.ad-design-concepts.co.uk • Tel: 02082950343 • fax: 02084051424 • email: info@ad-design-concepts.co.uk		

Lithos Road

Finchley Road

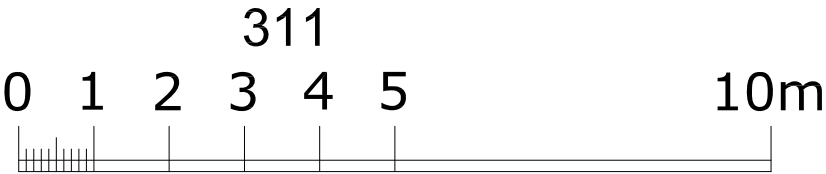
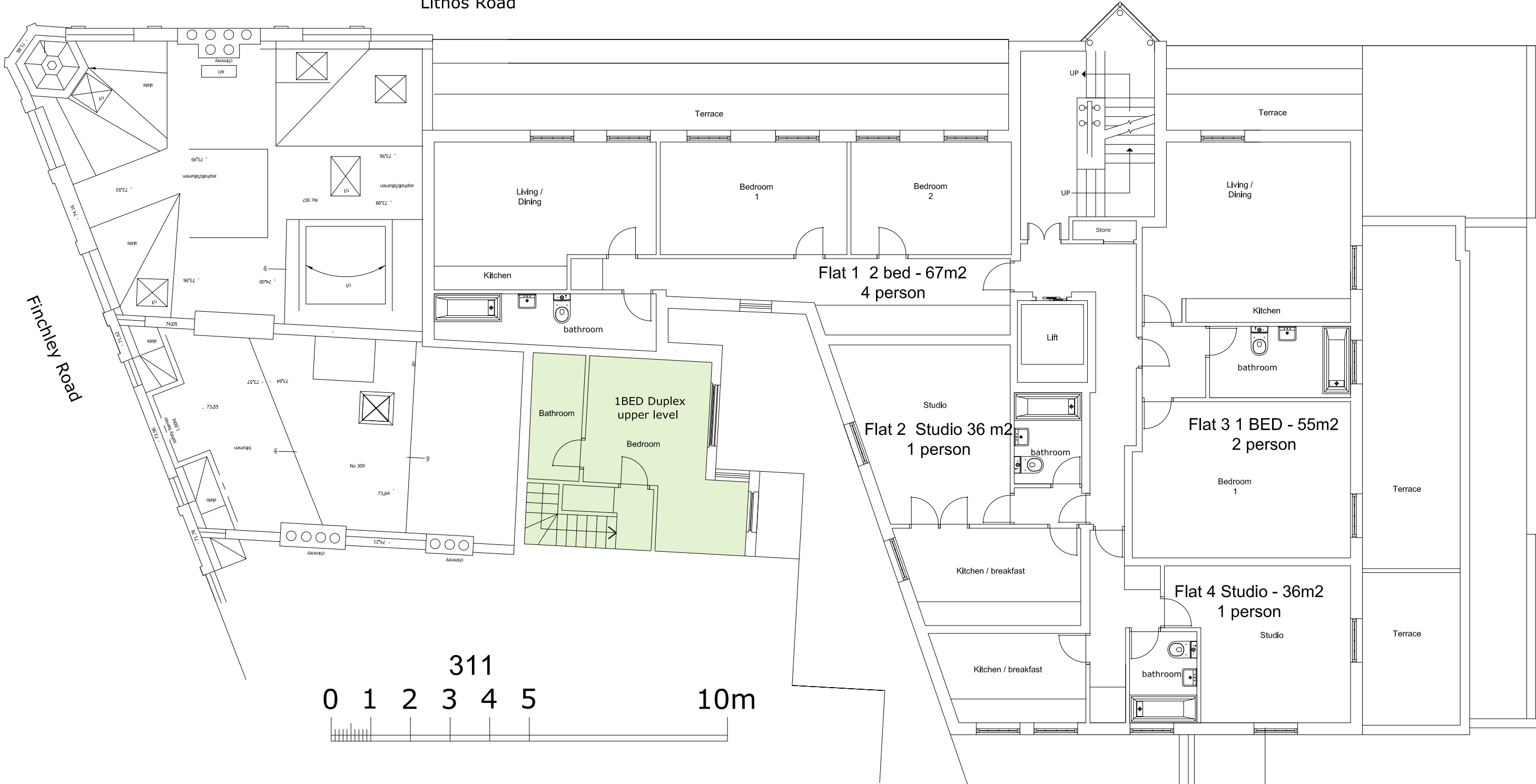

2a

307&309 Finchley Road, London NW3 - Proposed Fourth Floor Plan

Issue		Planning
ad design concepts		
Project	planning • architecture • interiors	
Drawing Title:	307&309 finchley Road	
Drawing Number:	Proposed fourth floor plan	
Revision:	69-105	
Date:	June 2017	
Scale:	1:100 @ A3; 1:50 @ A1	
ad design concepts Ltd • 22 Grantham Gardens, London NW2 1RT • www.ad-design-concepts.co.uk • Tel: 02082950343 • Fax: 02084051424 • email: info@ad-design-concepts.co.uk		