

307&309 Finchley Road, London NW3 - Existing Lithos Rd elevation

Issue	Planning		
ad design concepts		planning - architecture - interiors	
Project	307&309 Finchley Road		
Drawing Title:	Pre-planning scheme - Existing Lithos Rd elevation		
Drawing Number:	69-300		
Revision:			
Date:	June 2017		
Scale:	1:125@A3		
AD Design Concepts Ltd - 25 Grampian Gardens, London NW2 1JH - www.addconcepts.co.uk - tel. 02082090343 - fax. 02084551424 - e-mail: info@addconcepts.co.uk			



## 307&309 Finchley Road, London NW3 - Proposed Lithos Rd elevation

Issue	planning
ad design concepts	
Project	307&309 Finchley Road
Drawing Title:	Proposed Lithos Rd elevation
Drawing Number:	69-321
Revision:	
Date:	June 2017
Scale:	1:125@A3
AD Design Concepts Ltd - 25 Grampian Gardens, London NW2 1JH - www.addconcepts.co.uk - tel. 02082090343 - fax. 02084551424 - e-mail: info@addconcepts.co.uk	



Existing

No 307

No 309

No 311

N O R T H E A S T E L E V A T I O N  
(FINCHLEY ROAD)  
(A.O.D 55.00m)



Proposed

No 307

No 309

No 311

N O R T H E A S T E L E V A T I O N  
(FINCHLEY ROAD)  
(A.O.D 55.00m)

## 307&309 Finchley Road, London NW3 - Existing and Proposed Finchley Rd elevations

Issue	planning
ad design concepts	
Project	307&309 Finchley Road
Drawing Title:	Existing and Proposed Finchley Rd elevations
Drawing Number:	69-322
Revision:	
Date:	June 2017
Scale:	1:125@A3
AD Design Concepts Ltd - 25 Grampian Gardens, London NW2 1JH - www.addconcepts.co.uk - tel. 02082090343 - fax. 02084551424 - e-mail: info@addconcepts.co.uk	



307&309 Finchley Road, London NW3 - Existing and Proposed Rear of 309 Elevations and Diagrammatic Section

Issue	planning		
ad design concepts		planning - architecture - interiors	
Project	307&309 Finchley Road		
Drawing Title:	Existing and Proposed Rear of 309 elevations and diagrammatic section		
Drawing Number:	69-323		
Revision:			
Date:	May 2017		
Scale:	1:125@A3		
AD Design Concepts Ltd - 25 Grampian Gardens, London NW2 1JH - www.addconcepts.co.uk - tel. 02082090343 - fax. 02084551424 - e-mail: info@addconcepts.co.uk			

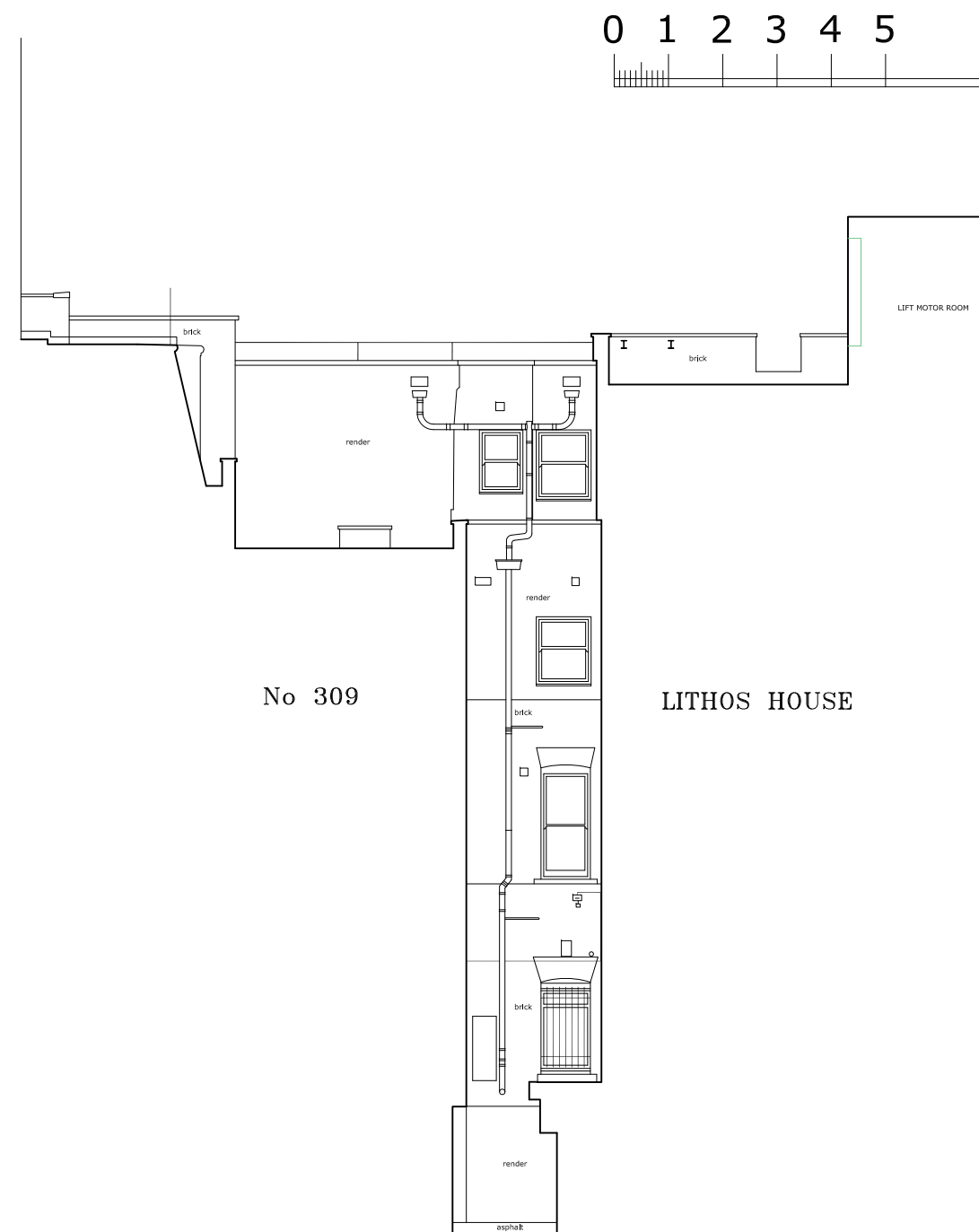

N O R T H   W E S T   E L E V A T I O N  
(REAR ELEVATION)  
Existing

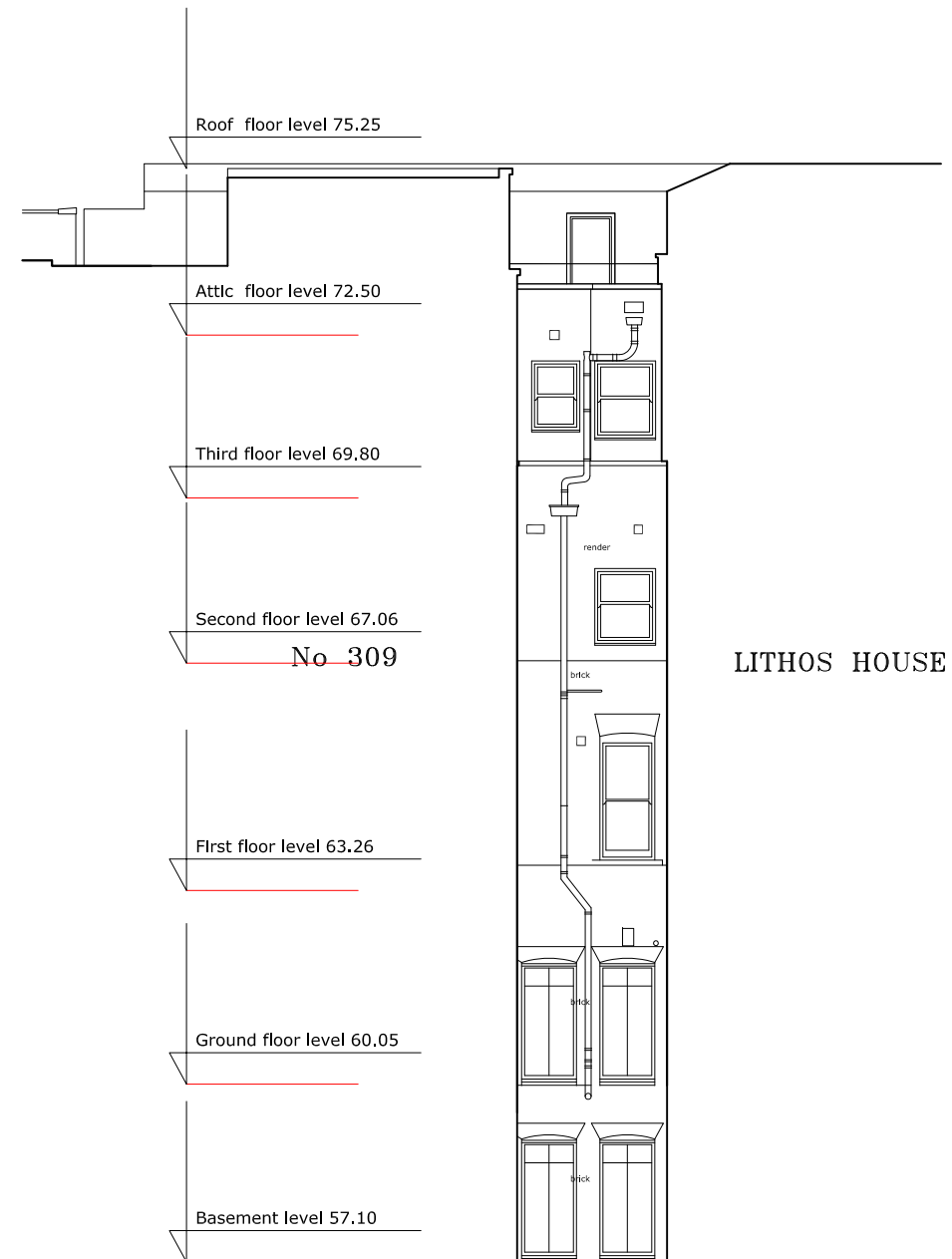

N O R T H   W E S T   E L E V A T I O N  
(REAR ELEVATION)  
Proposed

307&309 Finchley Road, London NW3 - Existing and Proposed North West elevation (Alleyway end of Lithos House)

Issue	planning
ad design concepts	
Project	307&309 Finchley Road
Drawing Title:	Existing and Proposed North West elevation (Alleyway end of Lithos House)
Drawing Number:	69-324
Revision:	
Date:	June 2017
Scale:	1:125@A3
AD Design Concepts Ltd - 25 Grampian Gardens, London NW2 1JH - www.addconcepts.co.uk - tel. 02082090343 - fax. 02084551424 - e-mail: info@addconcepts.co.uk	



(LITHOS HOUSE)

N O R T H E A S T E L E V A T I O N  
(SIDE ELEVATION) (A.O.D 55.00m)

Existing

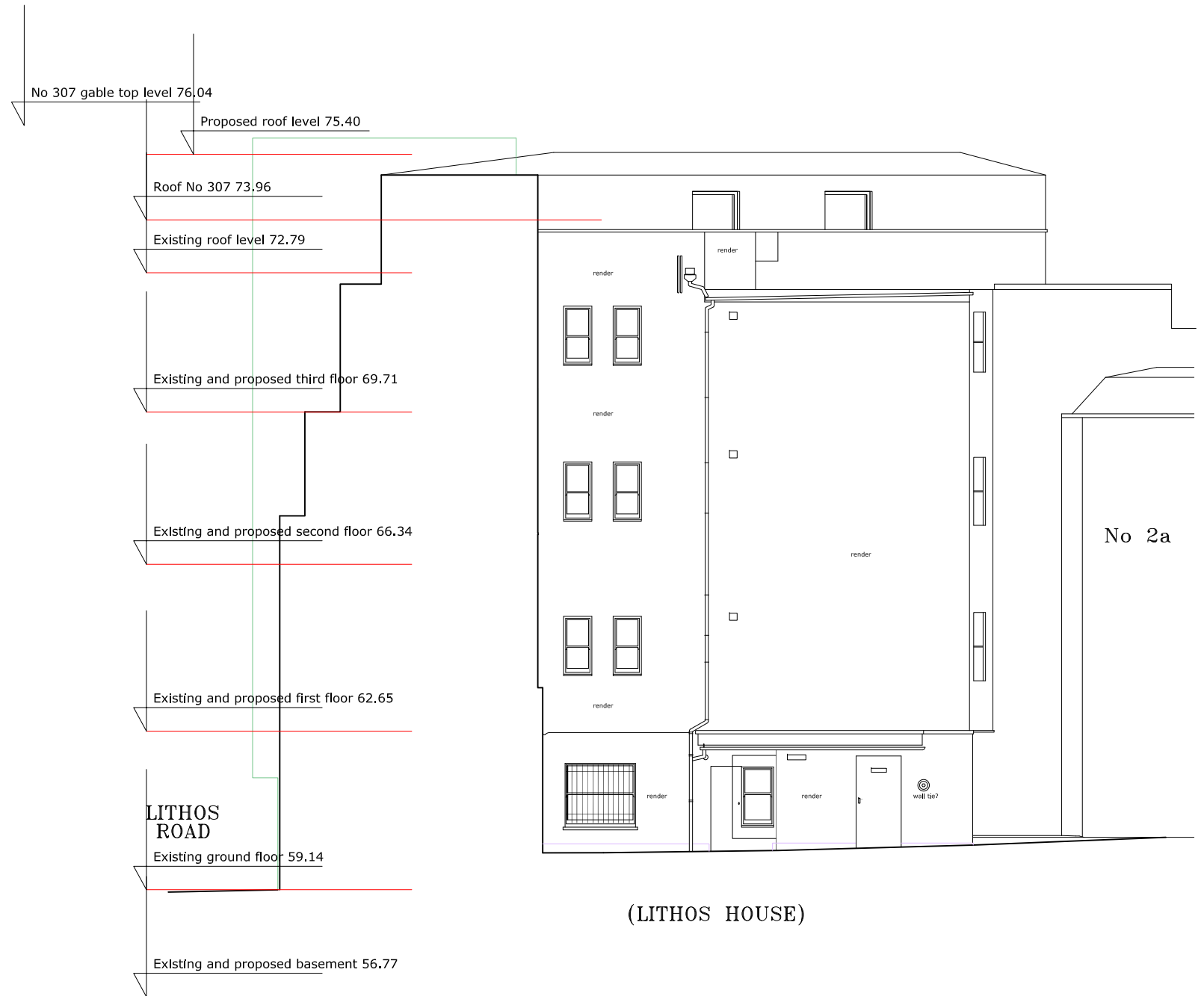

(LITHOS HOUSE)

N O R T H E A S T E L E V A T I O N  
(SIDE ELEVATION) (A.O.D 55.00m)

Proposed

307&309 Finchley Road, London NW3 - Existing and Proposed North East elevation (Alleyway side of Lithos House)

Issue	planning
ad design concepts	
Project	307&309 Finchley Road
Drawing Title:	Existing and Proposed North East elevation (Alleyway side of Lithos House)
Drawing Number:	69-325
Revision:	
Date:	June 2017
Scale:	1:125@A3
AD Design Concepts Ltd - 25 Grampian Gardens, London NW2 1JH - www.addconcepts.co.uk - tel. 02082090343 - fax. 02084551424 - e-mail: info@addconcepts.co.uk	

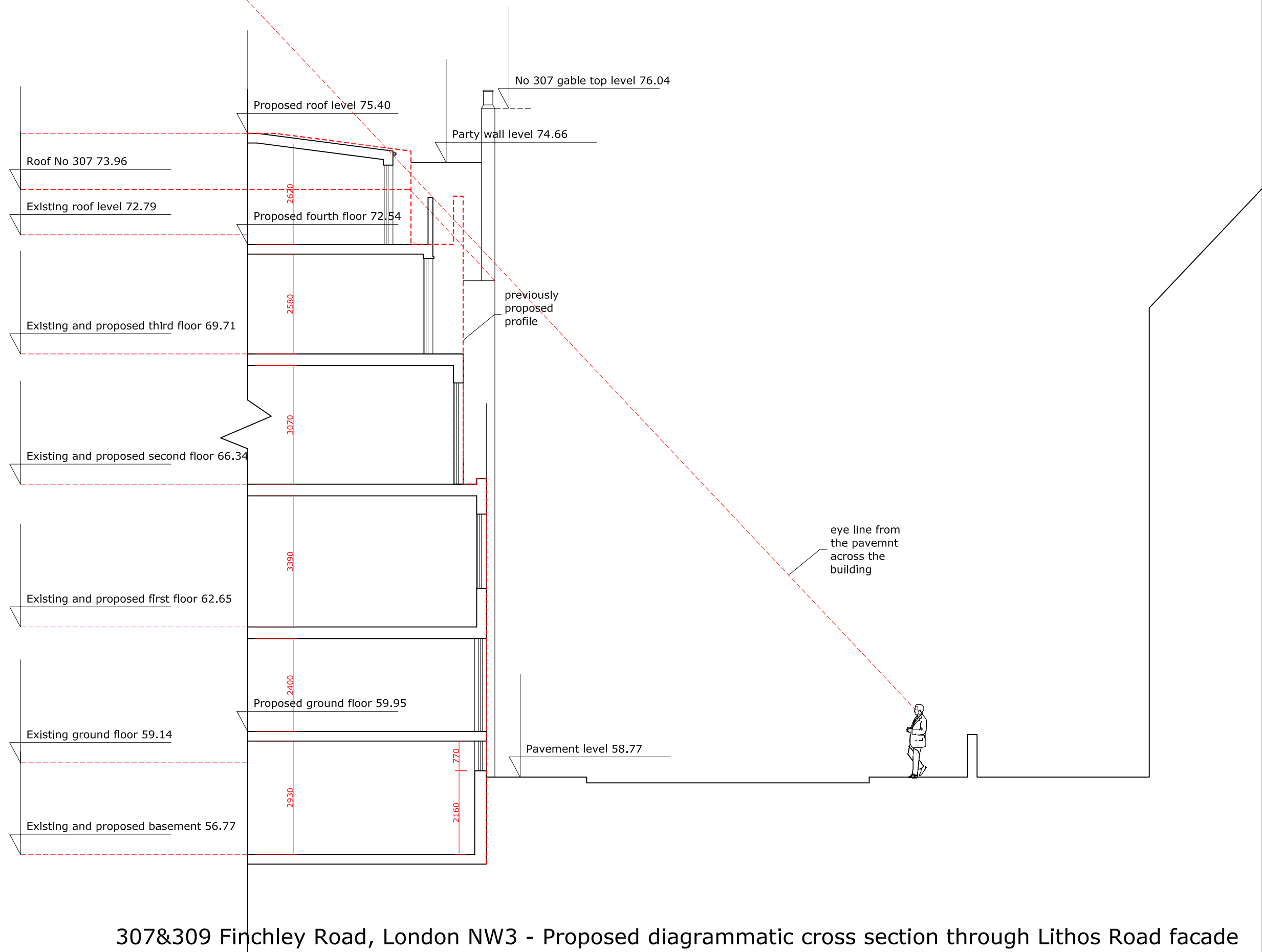

307&309 Finchley Road, London NW3 - Proposed diagrammatic cross section through Lithos Road facade

Issue	planning
ad design concepts	
Project	307&309 Finchley Road
Drawing Title:	Proposed diagrammatic cross section through Lithos Road facade
Drawing Number:	69-200
Revision:	
Date:	June 2017
Scale:	1:100@A3
AD Design Concepts Ltd - 25 Grampian Gardens, London NW2 1JH - www.addconcepts.co.uk - tel. 02082090343 - fax. 02084551424 - e-mail: info@addconcepts.co.uk	