

This scheme is subject to town planning and all other necessary consents. Dimensions, areas and levels where given are only approximate and subject to site survey.

All dimensions are to be checked on site. Any discrepancies are to be reported to the architect before work commences. Typical dimensions only are to be taken from this drawing.

This drawing is to be read in conjunction with all relevant contractual and/or specialist drawings/instruments and any discrepancies or variations are to be notified to the architect.

A May 1998 Redrawn
 B June 1998 Section line indicated ground floor

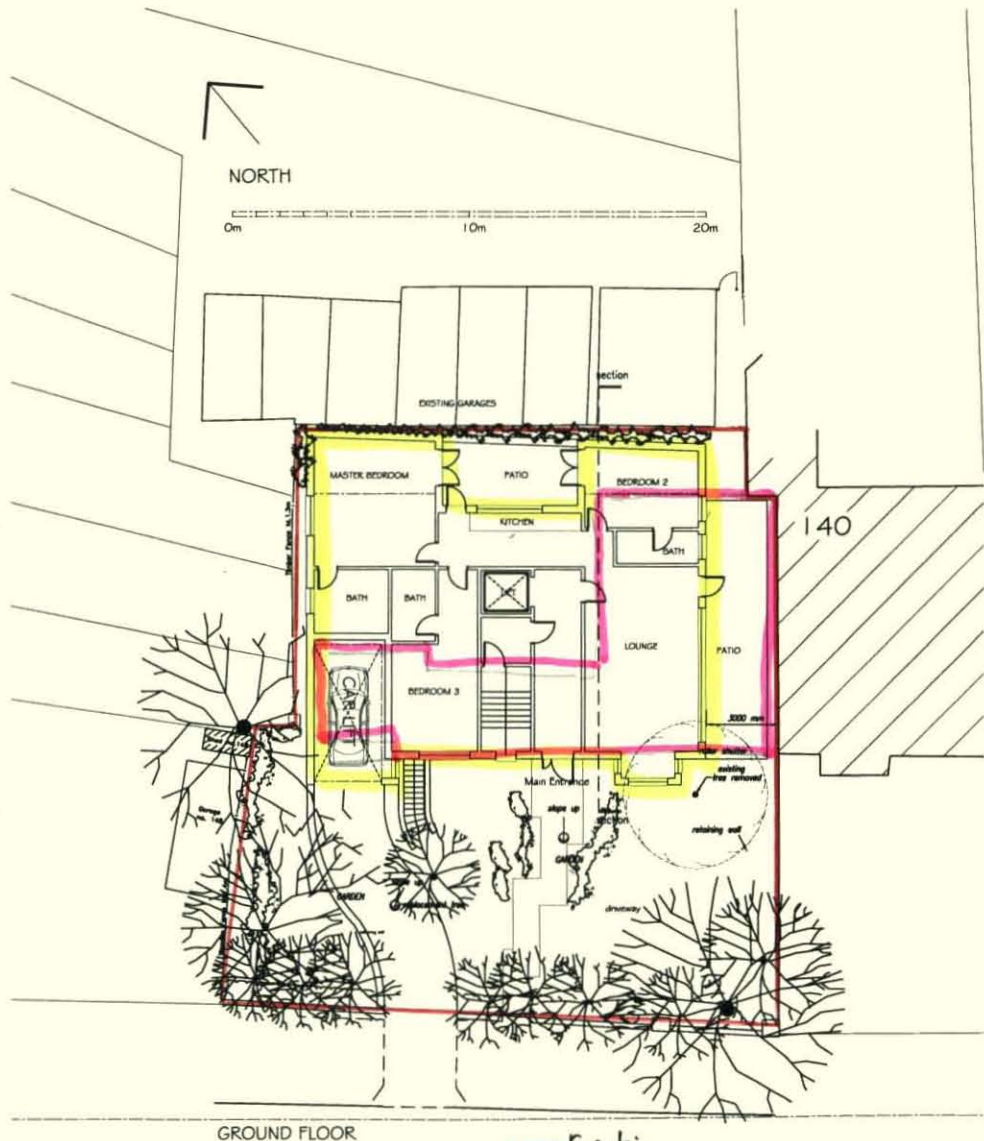
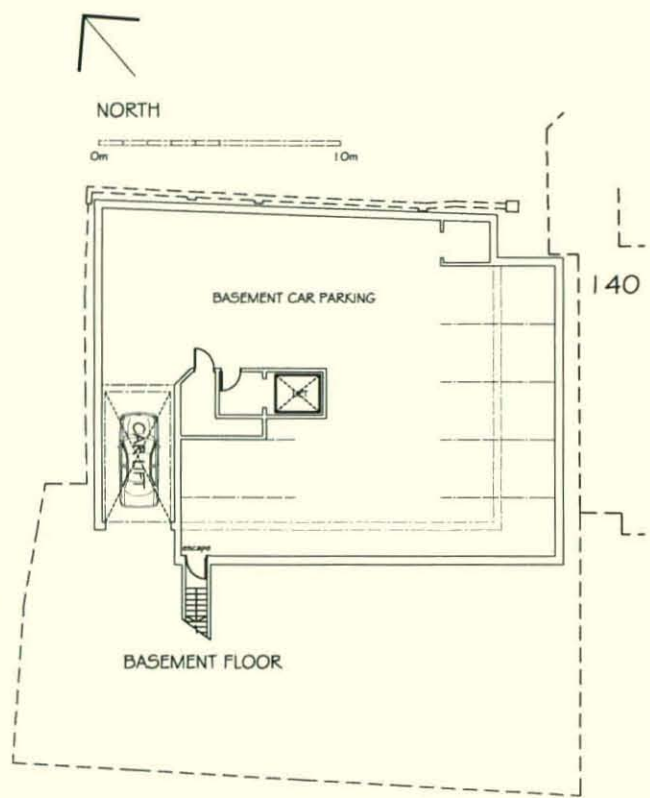

— Existing
 ■ Proposed
 - site outline

The Stephen Greenbury Partnership
 Chartered Architects
 4 Duke's Mead, Manchester Square, London W1M 5RB
 Tel: 0171-466 5656 Fax: 0171-467 4104

142-144 Haverstock Hill
 London NW3

Site Plan &
 Basement

scale 1:100 (A1) date April '98

drawing number 408/P/02 B

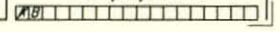

This scheme is subject to town planning and all other necessary consents. Dimensions, areas and levels where given are only approximate and subject to site survey.

All dimensions are to be checked on site. Any discrepancies are to be reported to the architect before work commences. Figured dimensions only are to be taken from this drawing.

This drawing is to be read in conjunction with all relevant consultants' and/or specialists' drawings/documents and any discrepancies or variations are to be notified to the architect.

notes
 A May 1998 Redrawn
 B June 1998 Roof plan added, minor amendments
 C June 1998 Third floor-stair wall amended; door added onto terrace; minor amendments to third floor bath/cloak layout; mullions shown third floor; wall returns shown to third floor bed 2 & kitchen;

Approved
 3/7/98

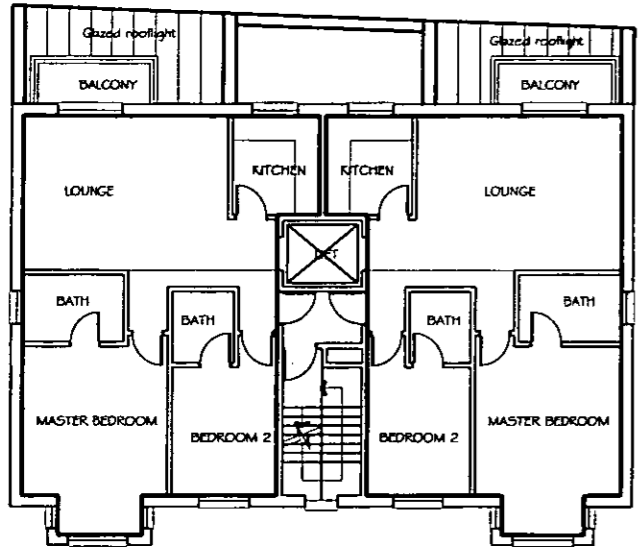

FIRST FLOOR

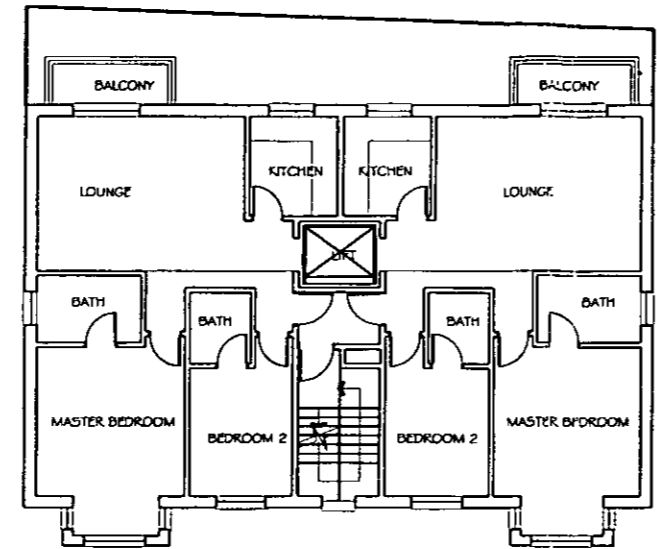
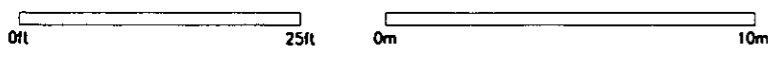

SECOND FLOOR

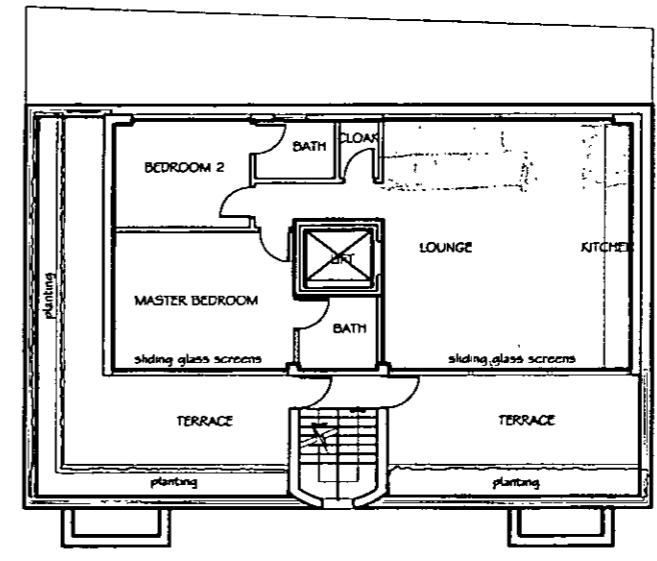
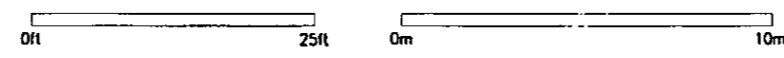

THIRD FLOOR

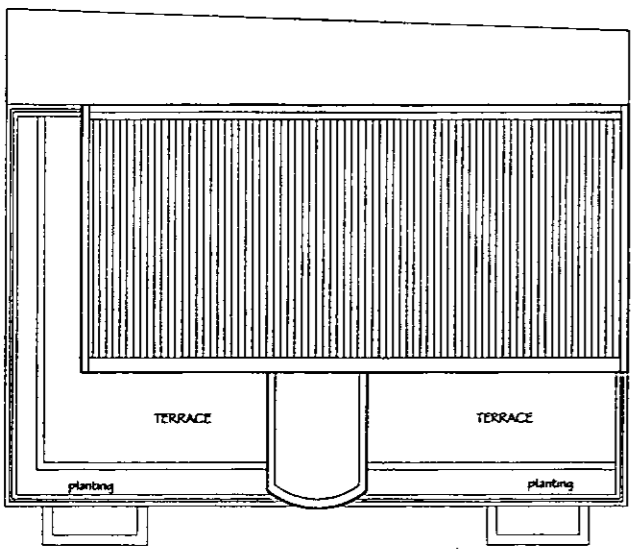
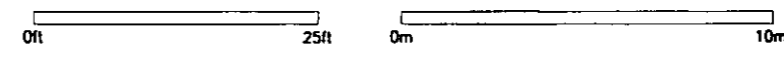

ROOF PLAN

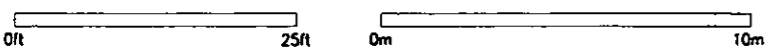

The Stephen Greenbury Partnership
 Chartered Architects
 4 Duke's Meads, Manchester Square, London W1M 5AB
 Tel: 0171-486 5656 Fax: 0171-487 4104

142-144 Haverstock Hill
 London NW3

Upper Level Plans

scale 1 : 100 (A1) date April 1998

drawing number 408/P/03 C

AKBC

This scheme is subject to town planning and all other necessary consents. Dimensions, areas and levels where given are only approximate and subject to the survey.

All dimensions are to be checked on site. Any discrepancies are to be reported to the architect before work commences. Figured dimensions only are to be taken from this drawing.

This drawing is to be read in conjunction with all relevant contracts and/or specialist drawings/documents and any discrepancies or variations are to be notified to the architect.

notes
 A June 1998 Redrawn.
 B June 1998 Drawing sheet size changed to A2; amendment to third floor terrace area and to extent of basement

Approved
 3/7/98.

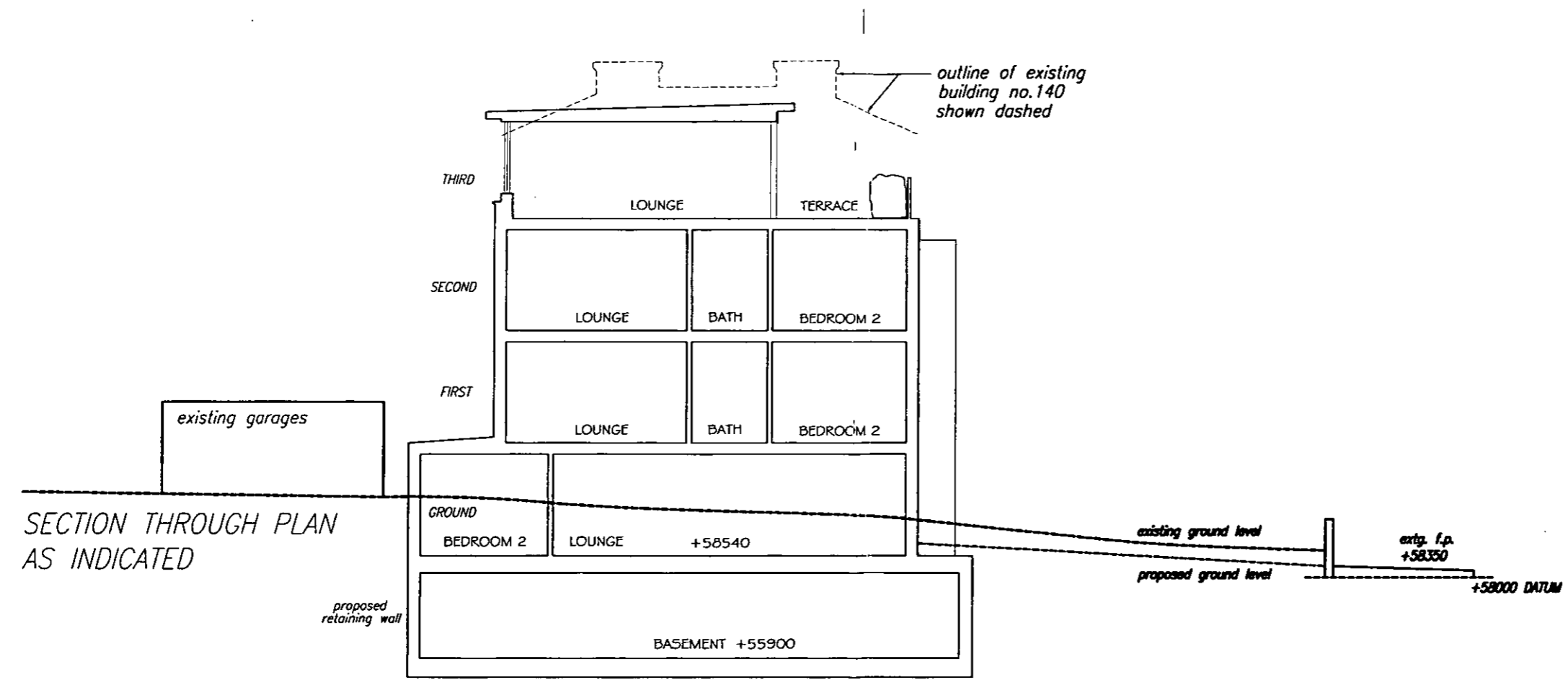

The Stephen Greenbury Partnership
 Chartered Architects
 4 Duke's Meads, Manchester Square, London W1M 5PB
 Tel: 0171-486 5056 Fax: 0171-487 4104

142-144 Haverstock Hill
 London NW3

Section

scale 1:100(A2) date April 1998
 drawing number 408/P/06 B

A/B

This scheme is subject to town planning and all other necessary consents. Dimensions, areas and levels where given are only approximate and subject to site survey.

All dimensions are to be checked on site. Any discrepancies are to be reported to the architect before work commences. Figured dimensions only are to be taken from this drawing.

This drawing is to be read in conjunction with all relevant consultants' and/or specialists' drawings/documents and any discrepancies or variations are to be notified to the architect.

A: May 1998: Redrawn
B: June 1998: Revised elevation

Approved
3/7/98

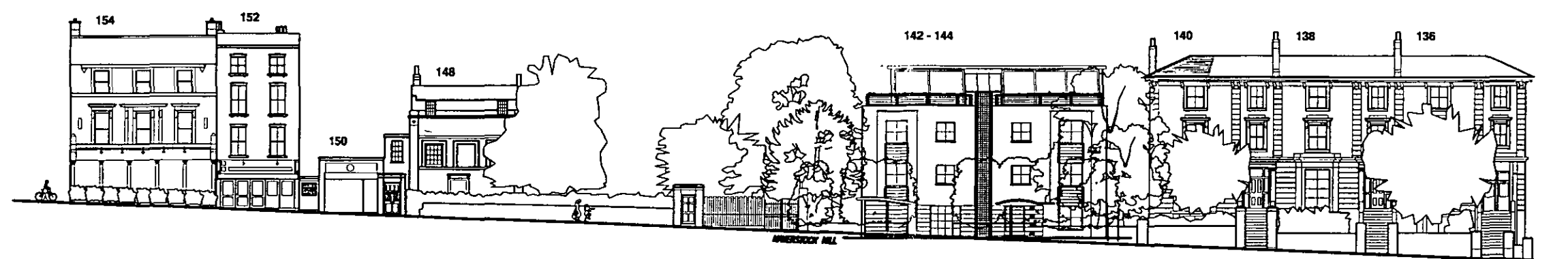

STREETSCAPE

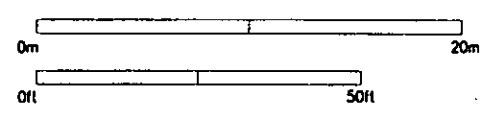

The Stephen Greenbury Partnership
Chartered Architects
4 Duke's Messes, Manchester Square, London W1M 5PB
Tel: 0171-486 5656 Fax: 0171-487 4804

**142-144
Haverstock Hill**

**North-East
Street Elevation**

scale: 1:175 (A1) | date: April '98

drawing number:
408/P/05 B

