

ORIGINAL HISTORICAL CONSTRUCTION DRAWING (circa 1883) - WESTERN ELEVATION
scale 1:200

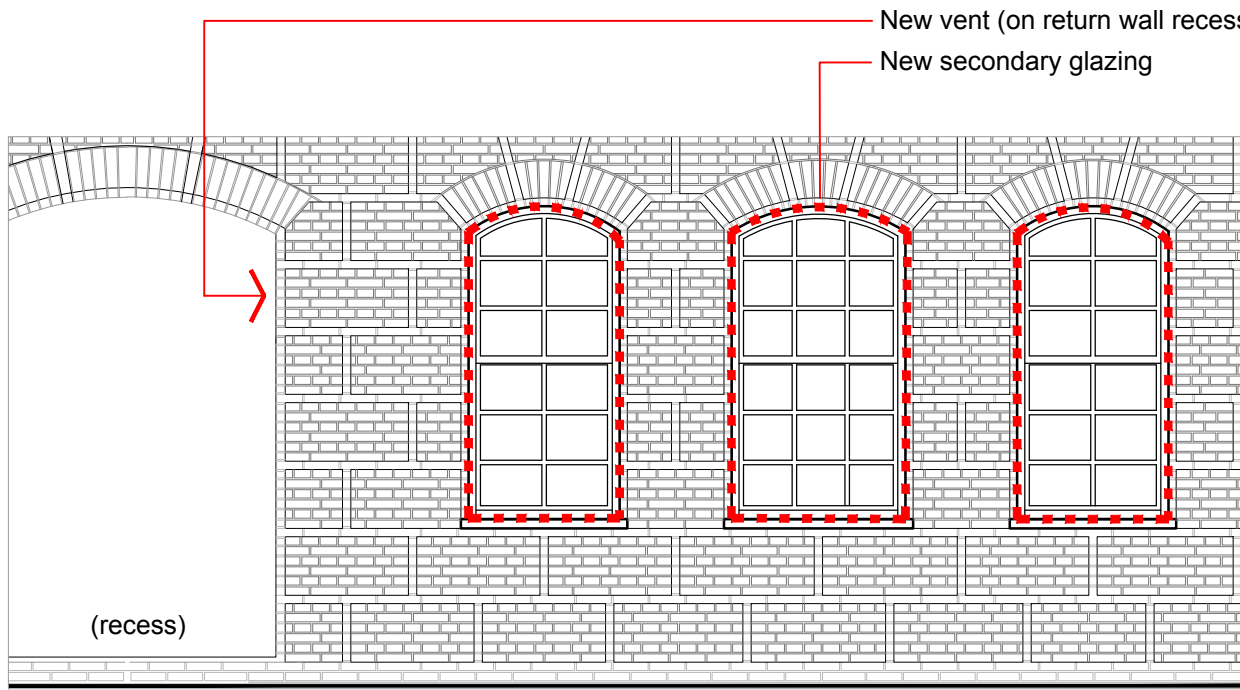

PROPOSED - WESTERN ELEVATION
scale 1:100



PROPOSED - ELEVATION A
scale 1:50



REFERENCE
Photograph of basement window and brickwork

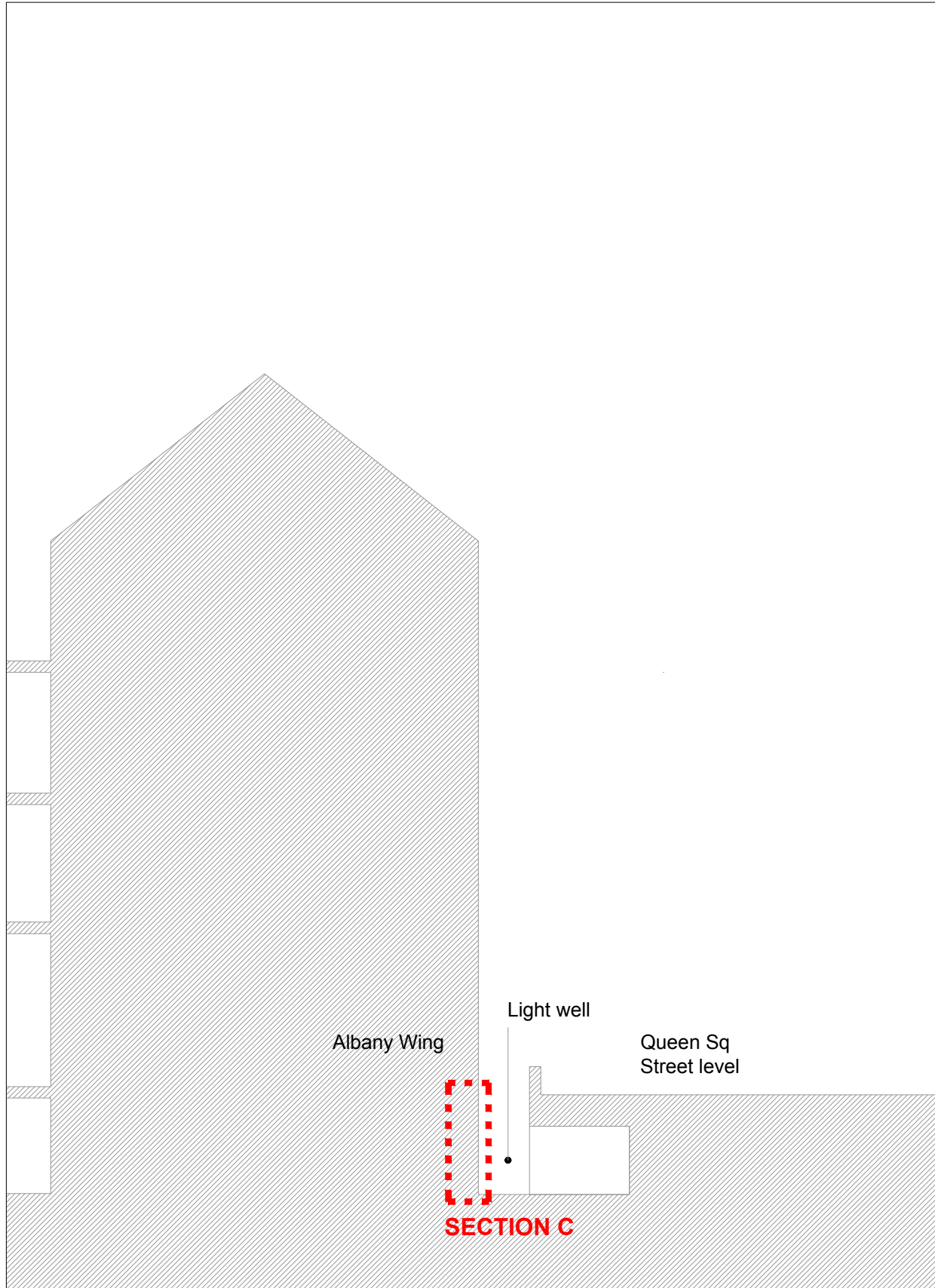

LOCATION SECTION
scale 1:100

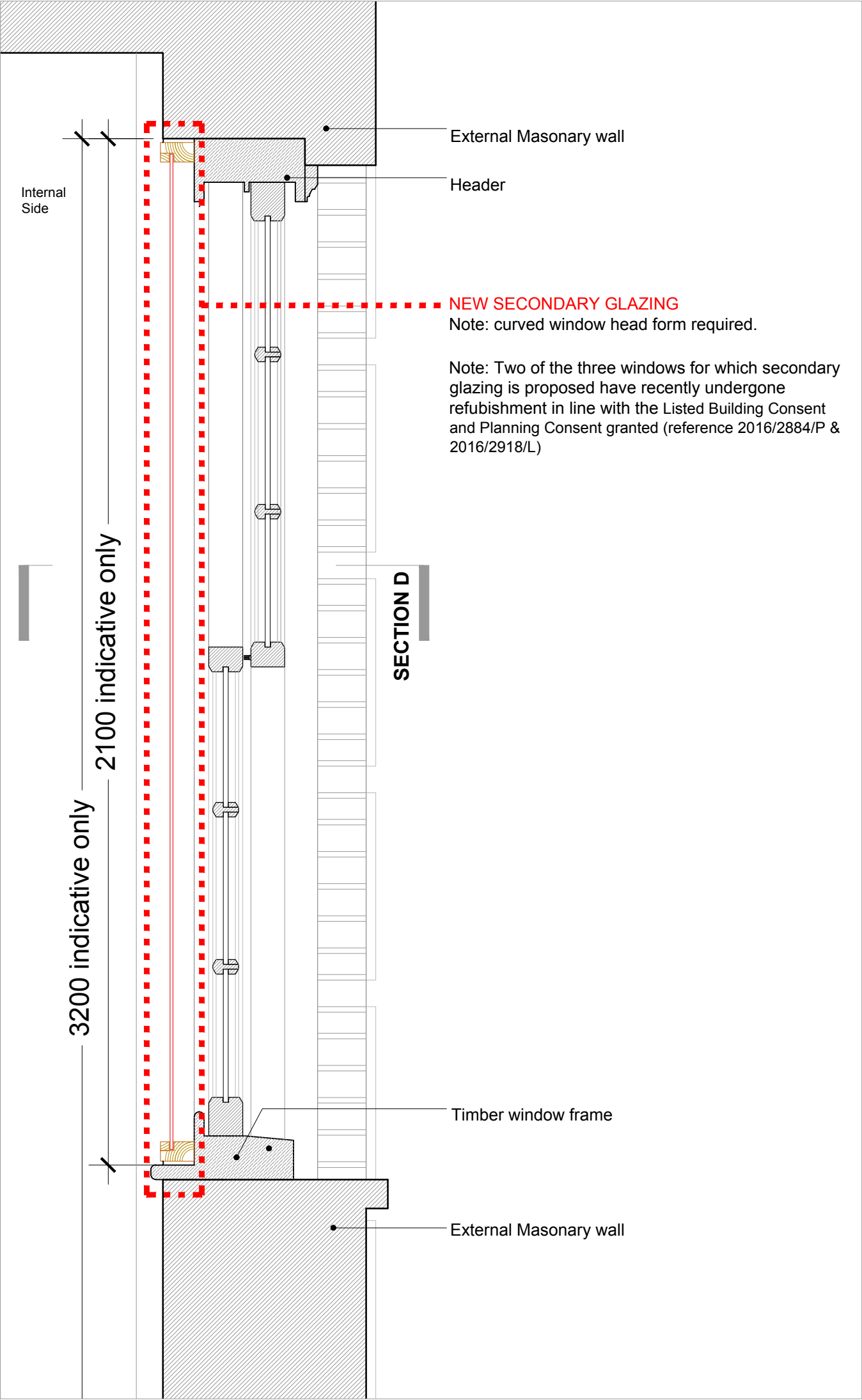

SECTION C
scale 1:10

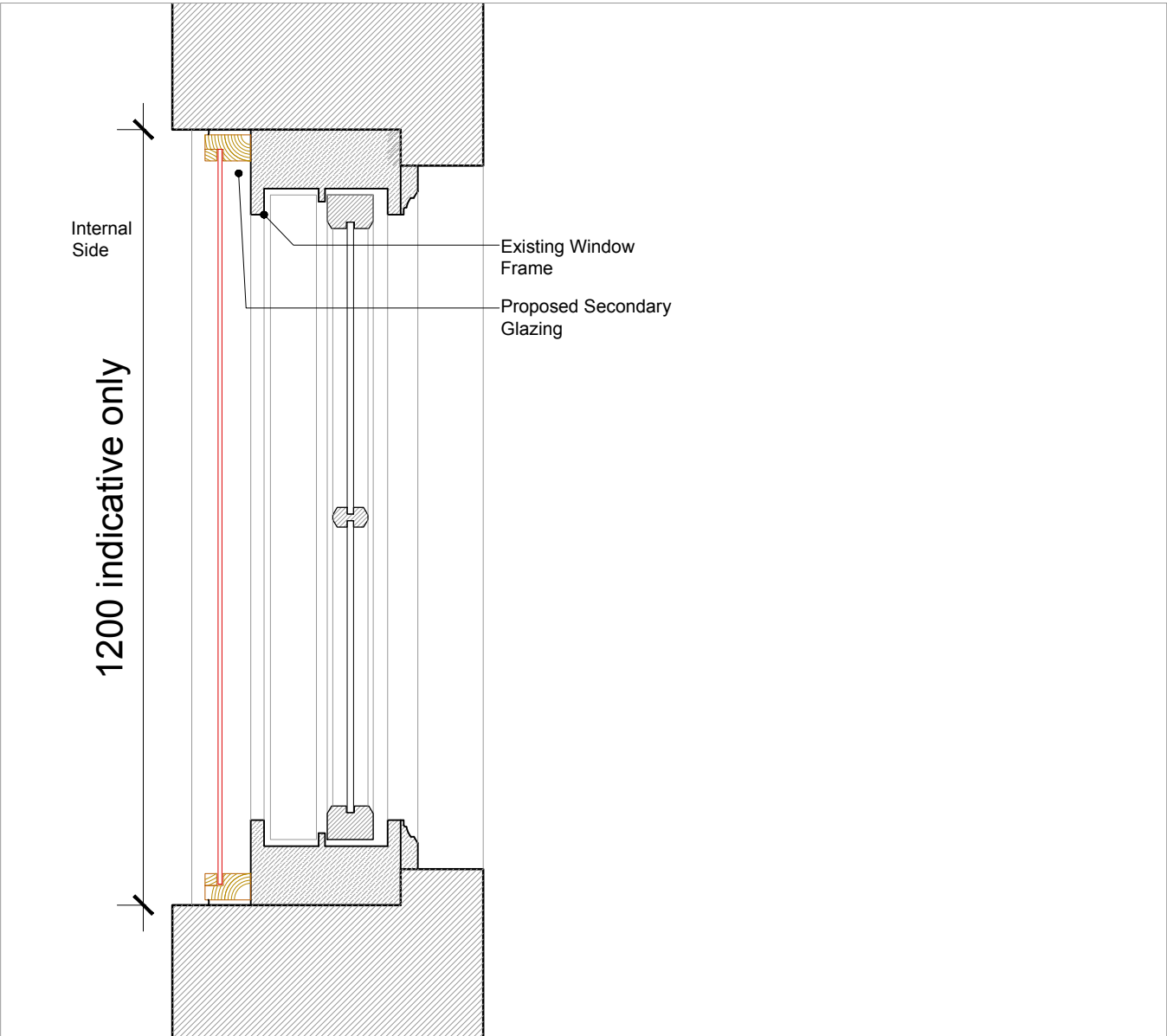

PLAN SECTION D
scale 1:10

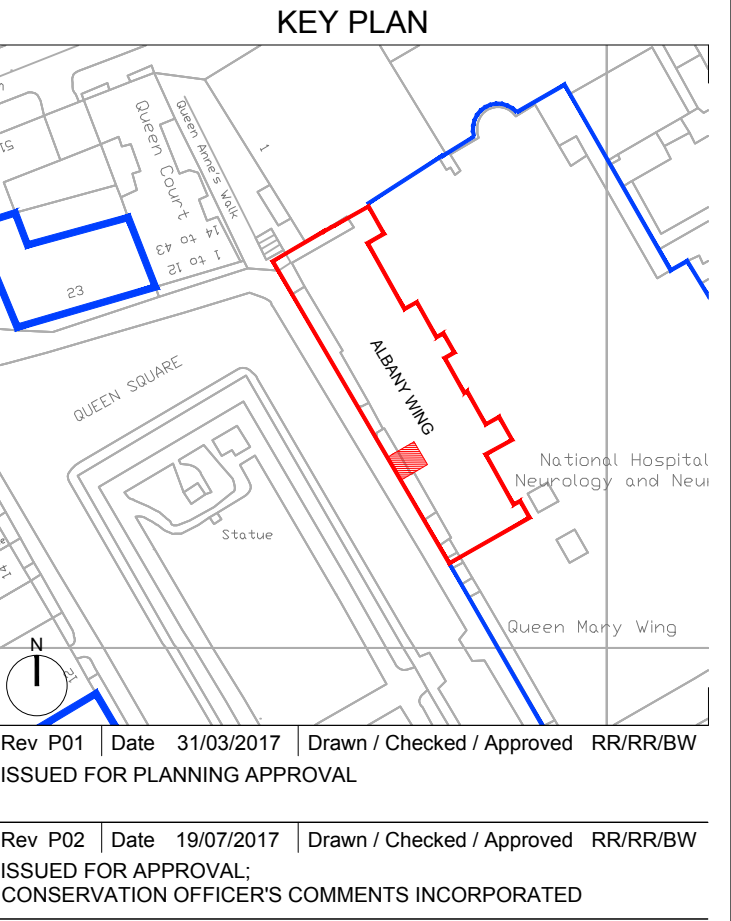

ALL MEASUREMENTS AND DIMENSIONS
SUBJECT TO DETAILED SURVEY AND
TO BE VERIFIED ON SITE

22a Arlington Way
London, EC1R 1UY
+44 (0)20 7490 1904
www.medical-architecture.com
medicalarchitecture.com

Medical
Architecture

CLIENT
NATIONAL HOSPITAL FOR NEUROLOGY AND
NEUROSURGERY, UCLH NHS FOUNDATION TRUST

PROJECT
DELIVERY LOGISTICS OFFICE & NEURO-REHAB
STORE, BASEMENTE, ALBANY WING

TITLE
PROPOSED WINDOW AMENDMENTS

STAGE 4	STATUS S4
PROJECT NUMBER 742	Scale @A1 As Indicated
DRAWING NUMBER QSST-MAA-004-B1-DR-A-0291	REVISION P02