

GENERAL NOTES:
This drawing is copyright of KSR architects. This drawing must be read in conjunction with the Designer's Risk Assessment, specification and all other relevant documentation and drawings. KSR architects accept no liability for any expense, loss or damage of whatsoever nature and however arising from any variation made to this drawing or in the execution of the work to which it relates which has not been referred to them and their approval obtained.
Areas are based on unchecked survey and are approximate only. Do not scale from this drawing or the digital data, only figured dimensions are to be used. Refer to linear scale for guidance.
Check all dimensions on site prior to carrying out any works and advise any discrepancy

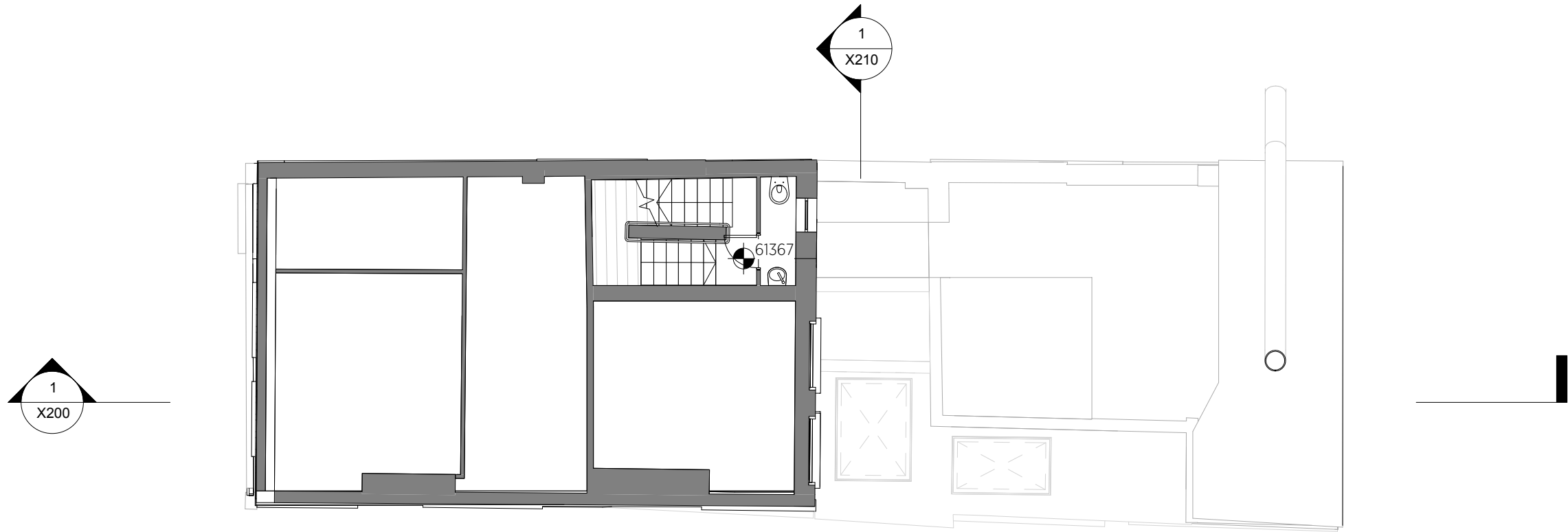

1 Existing Roof - Mezzanine
1:100 @ A3

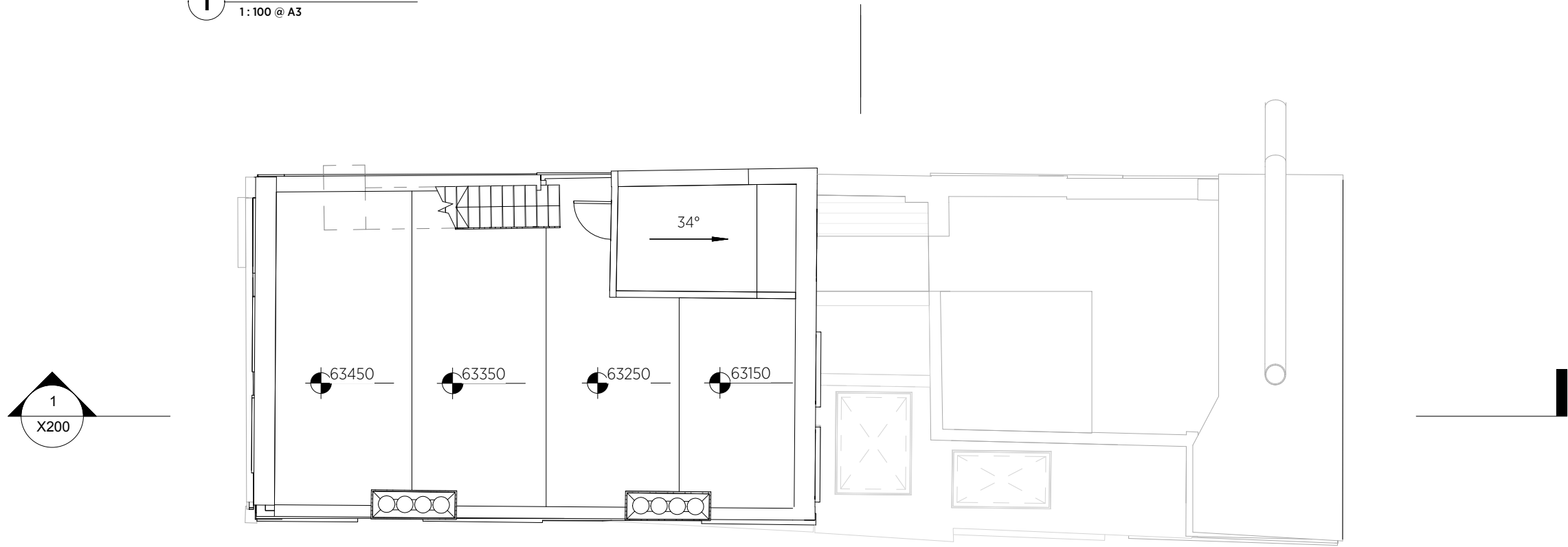

2 Existing Roof
1:100 @ A3

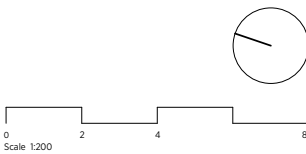

KSRARCHITECTS
KSR Architects LLP mail@ksrarchitects.com
14 Grenland Street t: +44 (0)20 7892 5000
London NW1 0ND www.ksrarchitects.com

5 Denmark Street
Existing Roof Plans

| | |
|--------------------|------------------|
| Date: 12/06/17 | Status: Planning |
| Scale: 1:100 @ A3 | © KSR Architects |
| Project Ref: 16044 | Drawing No: X140 |