

- Common
- Office
- Residential
- Retail

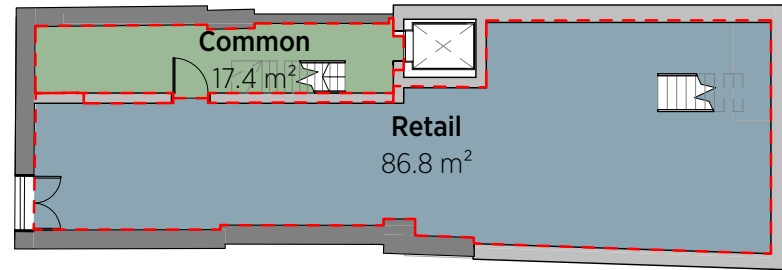

1 Proposed Basement WIP
1: 200 @ A3

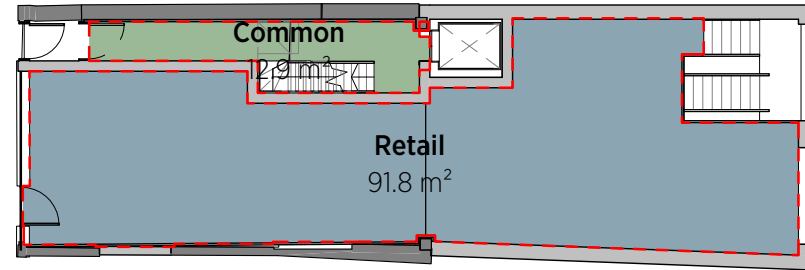

2 Proposed Ground Floor WIP
1: 200 @ A3

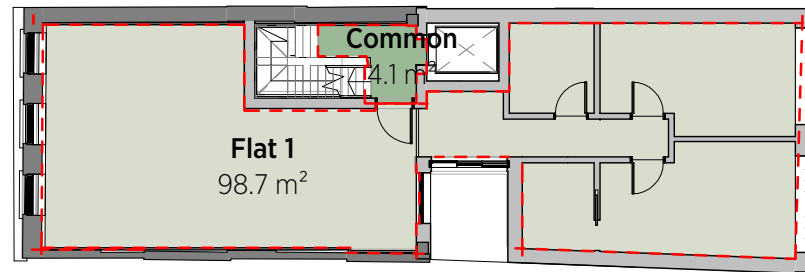

3 Proposed 1st Floor WIP
1: 200 @ A3

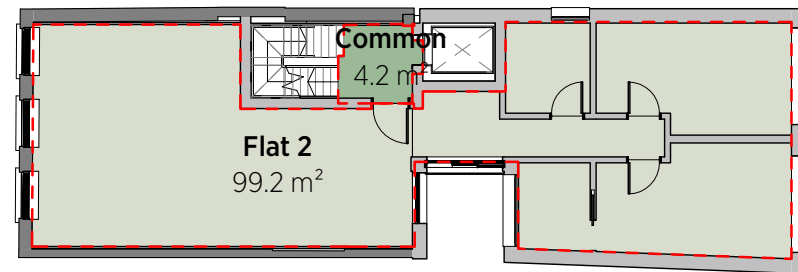

4 Proposed 2nd Floor WIP
1: 200 @ A3

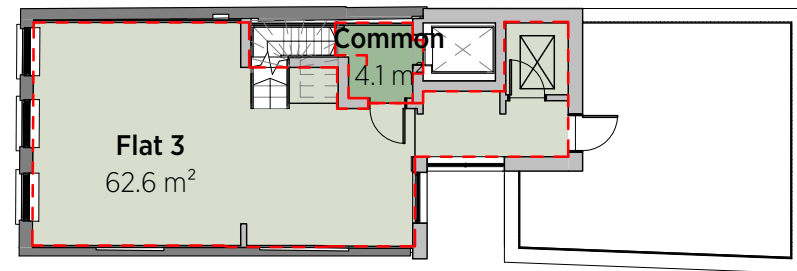

5 Proposed 3rd Floor WIP
1: 200 @ A3

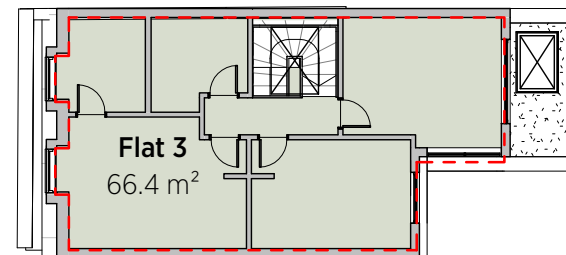

6 Proposed 4th Floor WIP
1: 200 @ A3

Areas approximate - subject to further checking
Areas based on pre-survey information
Proposal subject to deed plan boundary confirmation
Proposal subject to Local Authority consents
Proposal subject to future input from full consultant team

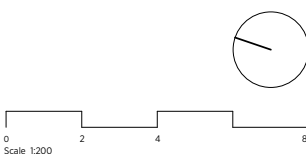

KSRARCHITECTS
KSR Architects LLP mail@ksrarchitects.com
14 Grenland Street t: +44 (0)20 7892 5000
London NW1 0ND www.ksrarchitects.com

5 Denmark Street
Proposed GIA

Date:	12/06/17	Status:	Planning
Scale:	As indicated @ A3	©	KSR Architects
Project Ref:	16044	Drawing No:	P400
		Revision:	