

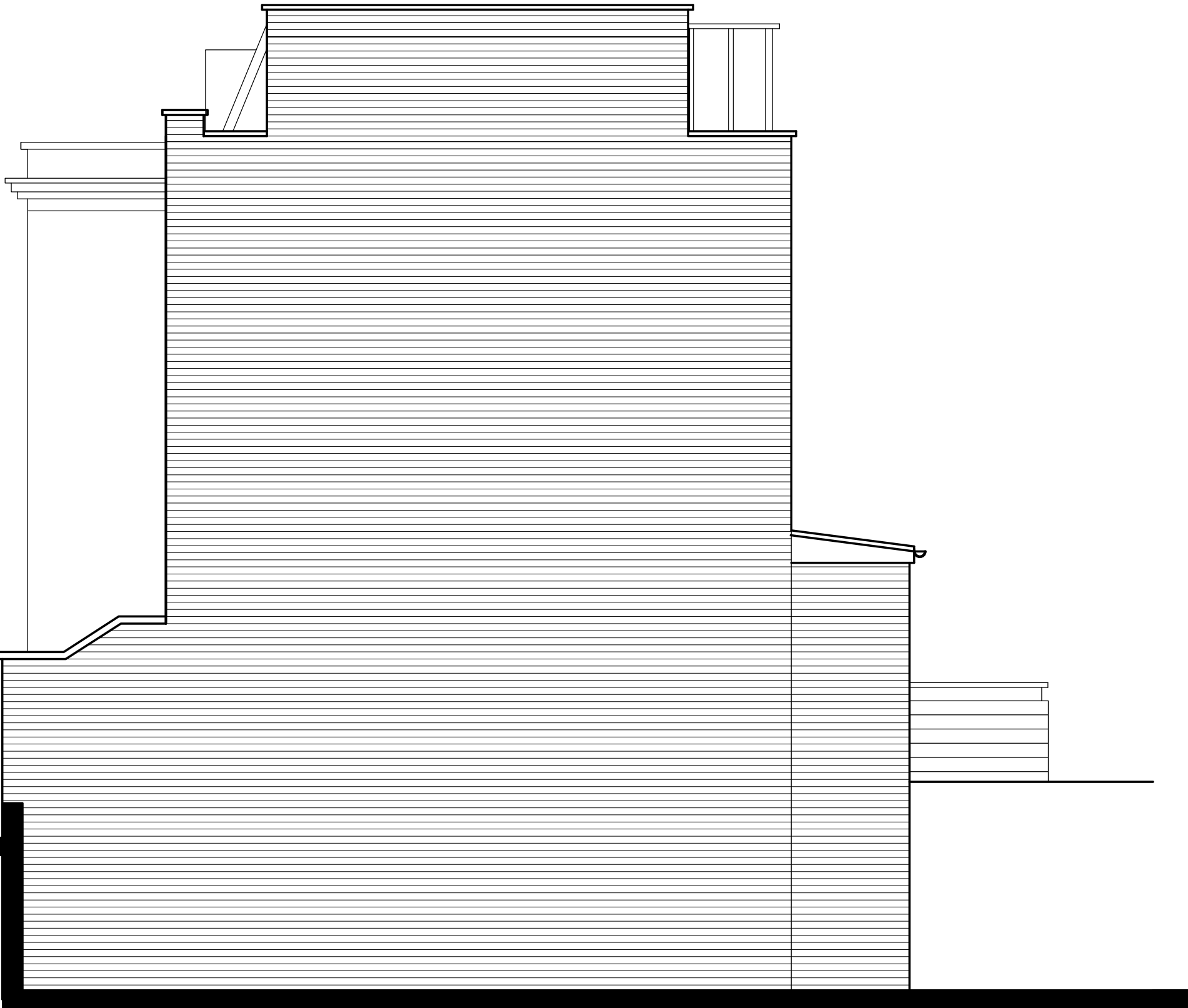

ELEVATION TO INKERMANS ROAD



ELEVATION TO REAR
COURTYARD



ELEVATION TO FLANK TO REAR
OF ADJOINING HOUSE GARDEN

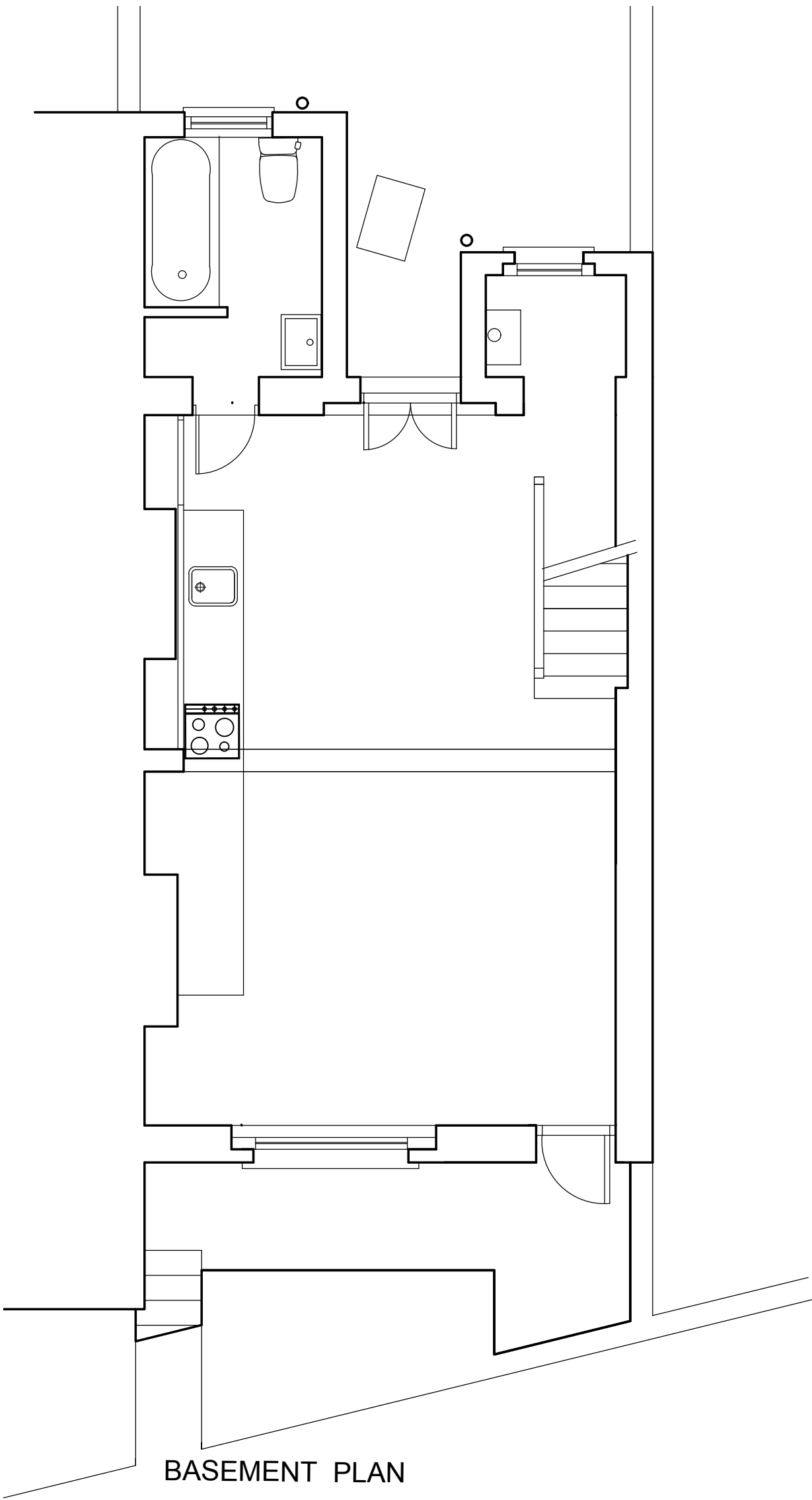

BASEMENT PLAN

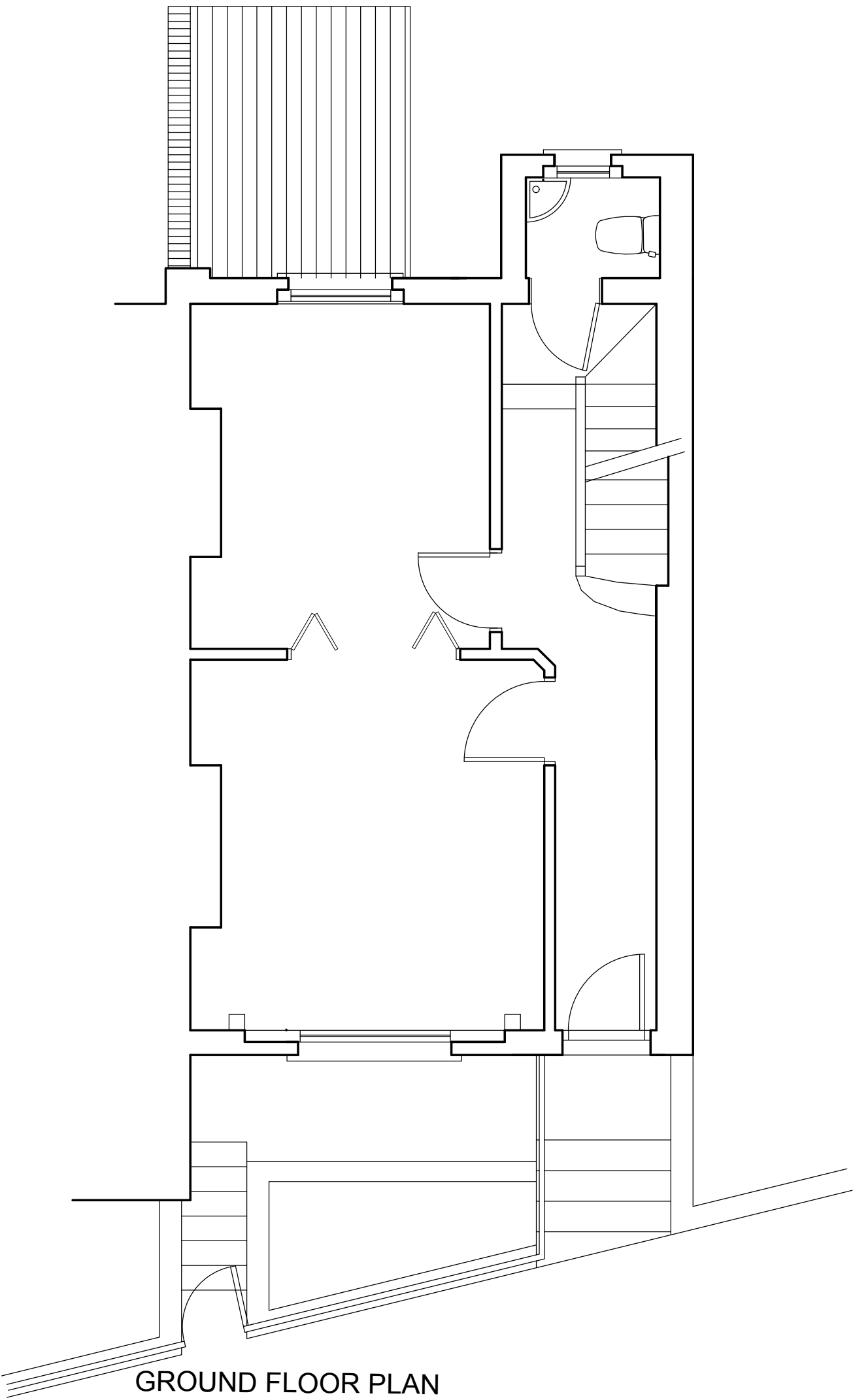

GROUND FLOOR PLAN

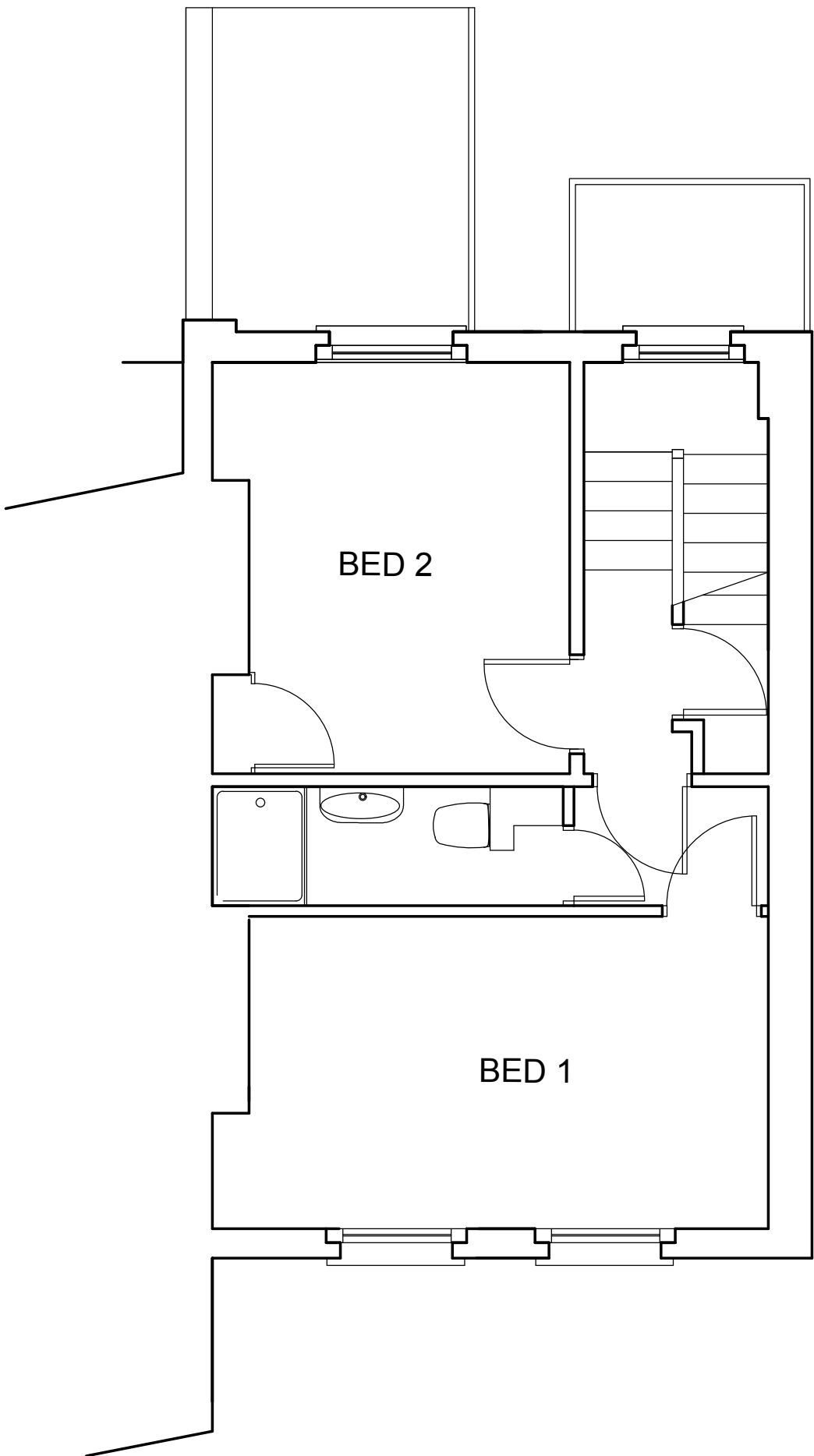

FIRST FLOOR PLAN

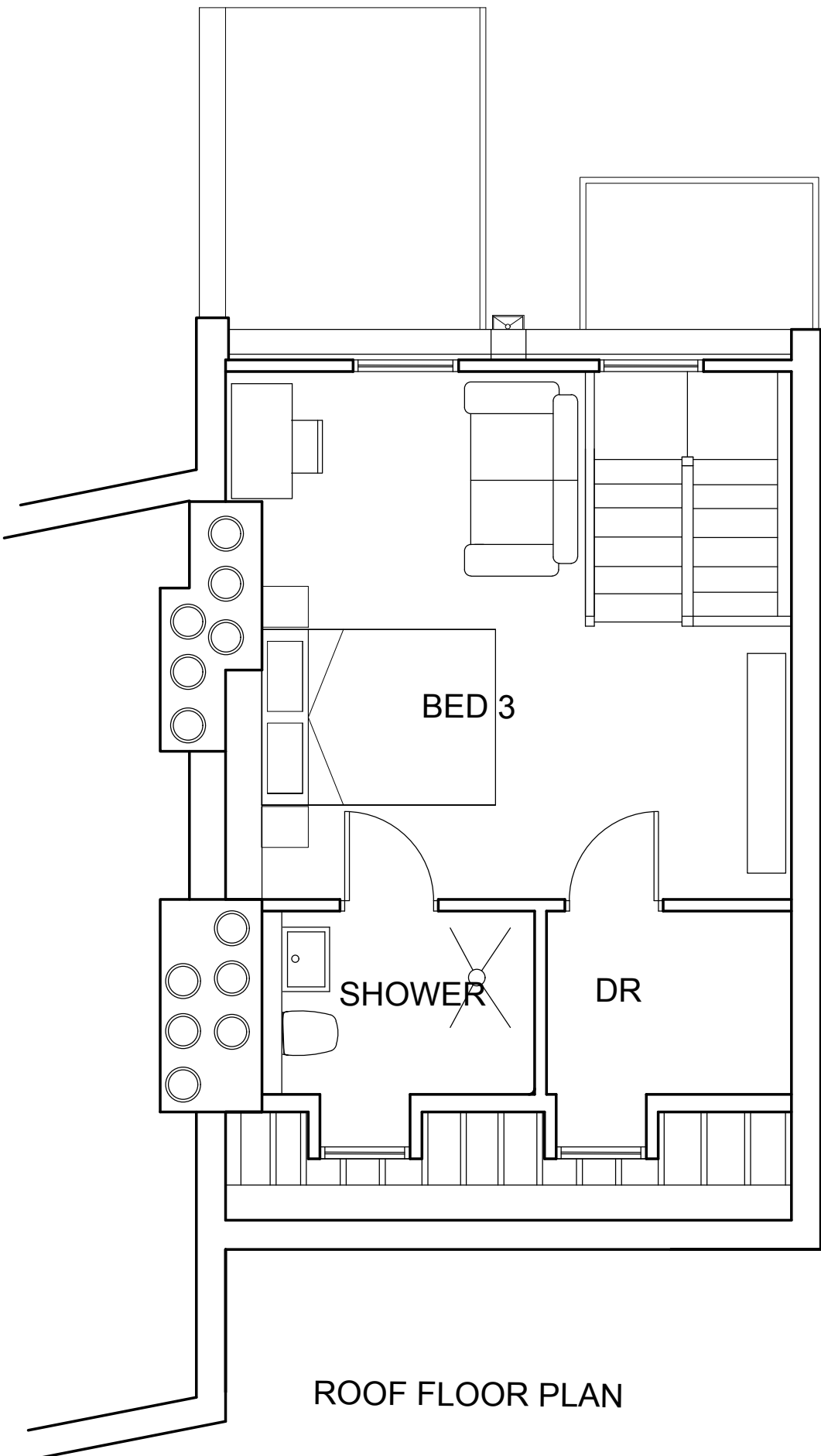

ROOF FLOOR PLAN

Rev	Description	Date	Initial

PRIME MERIDIAN

Architects and structural engineers

Second Floor
26A Ganton Street
London W1F 7GZ
info@prime-meridian.co.uk

T 020 7494 3522
F 020 7494 3533

The Priory, Draycott Rd
Shepton Mallet
Somerset BA4 5HS
www.prime-meridian.co.uk

T 01749 34 66 99
F 01749 34 66 77

Client: R. EDWARDS

Project: 1INKERMANS ROAD
LONDON
NW5

Title: PROPOSED PLANS
AND
ELEVATIONS

Date: 5.04.17
Scale: 1/50@A1
Drawn:
No.579.1/PL/02L