

PARTIAL PROPOSED PLAN

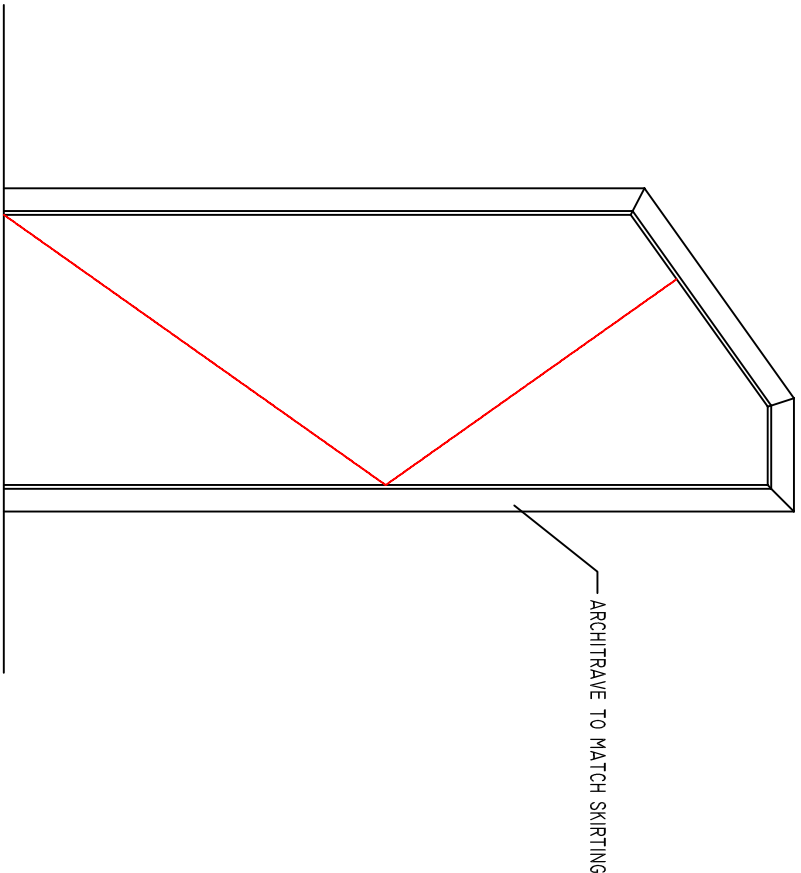

LARGE SCALE DOOR DETAILS

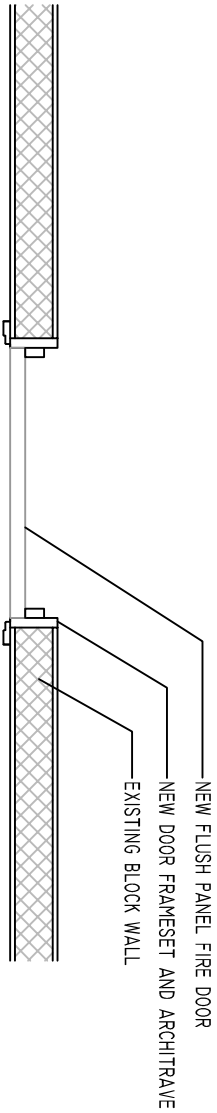
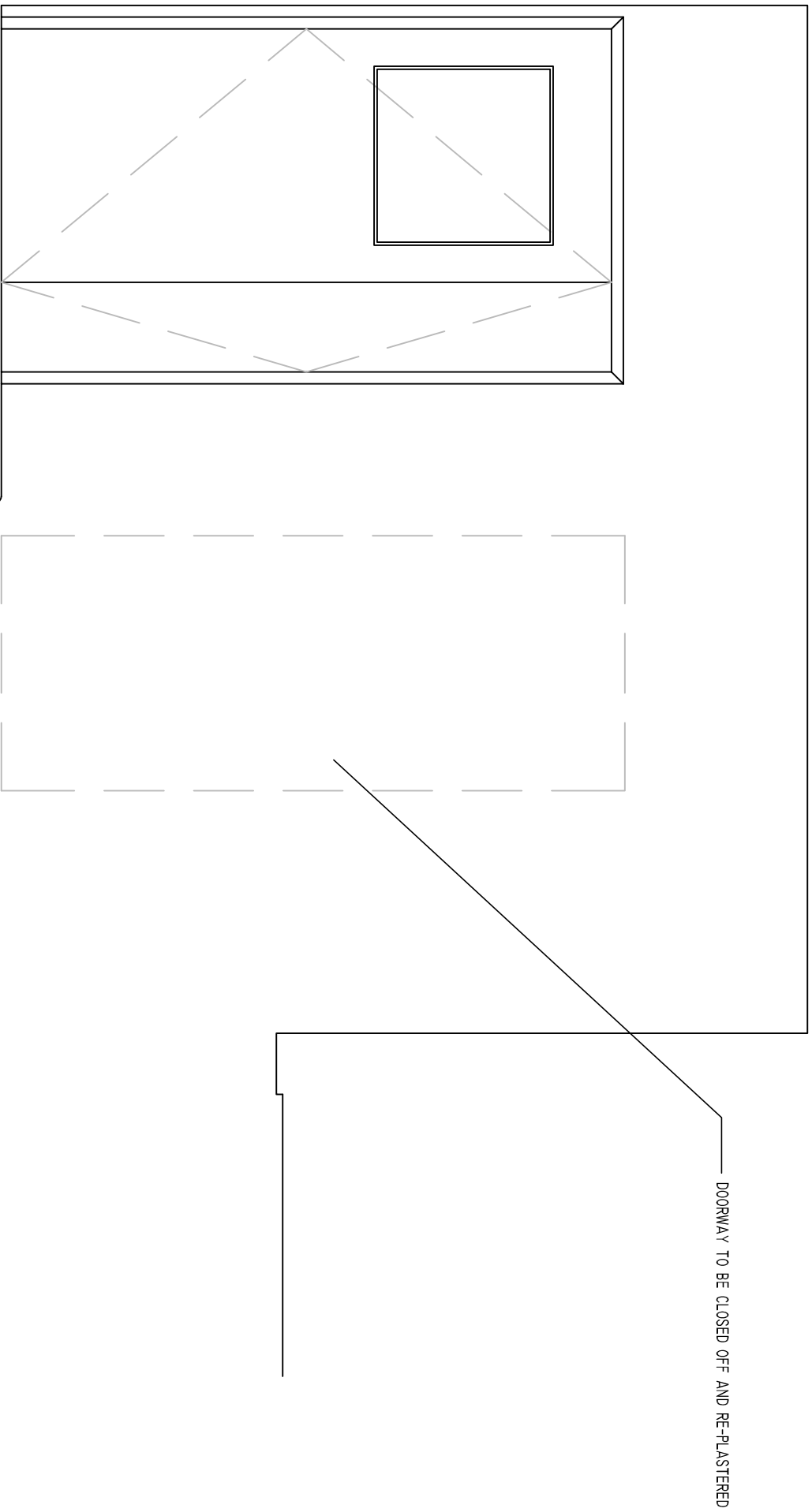

PROPOSED ELEVATION OF STAIRCASE LEADING TO KITCHEN

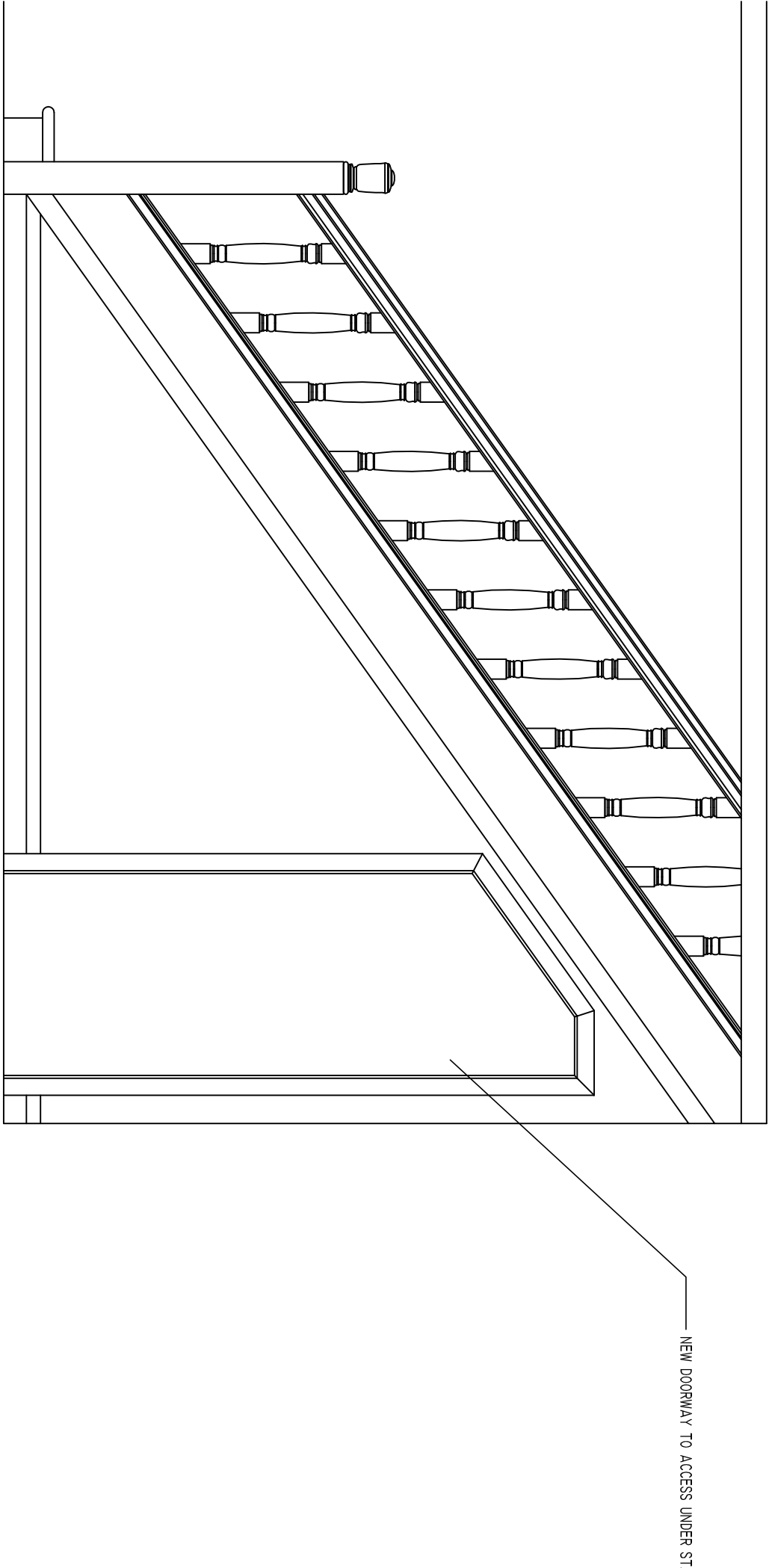

PROPOSED ELEVATION OF STAIRCASE LEADING TO DINING HALL



The Honourable
Society of Gray's Inn
8 South Square,
London.
WC1R 5ET
Telephone:
020 7458 7800

A

Final Issue

23/06/2017

Revision

INN/1064/PL06/17/004/A

File No. 1064

Notes

Do not scale this drawing, use figured dimensions only.
Mark Snook Planning accepts no responsibility for any errors made by others in scaling from this drawing.
Copyright © Mark Snook Planning 2017.
This drawing is Copyright and must not be reproduced, lent, or otherwise disclosed to any third party without the written consent of the owners of the Copyright.

Mark Snook Planning
Town Planning Consultants.



The Pike House,
Kingshill Road,
Dursley, Glos.
GL11 4BJ
Telephone:
01453 546365
E-Mail:
marksnookplanning@hotmail.com

Title:-

Works to door at 8 South Square. The Honourable Society of Gray's Inn, London. WC1R 5ET

Client:-

The Honourable Society of Gray's Inn

Drawing:-

New door to understairs cupboard - Proposed plan & elevations

Date:-

Scale:-

1:100 @ A1

Drawn:-

MS