

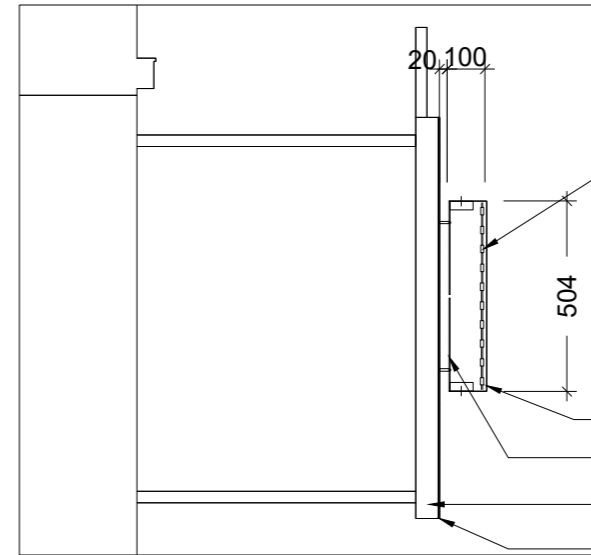

CANOPY SIGNAGE - DETAIL A - FRONT ELEVATION

SCALE 1:20 @A3



DETAIL A - SECTION

SCALE 1:20 @A3

Illuminated with halo lighting LED to be fitted into letters

Aluminium individually mounted letters in 3M Dual-colour Shadow Grey Film (to match Pantone 409C) fascia with 3M Clear Overlamine 9658G in front and return sides

Clear acrylic backboard

Existing fascia to be retained

Illumination level to be below 600cd/m

NOTES

1. This drawing remains the copyrights of Chapman Workhouse Architects. Do not copy, transfer or re-assign this drawing in digital or hardcopy format to a third party without written consent of Chapman Workhouse Architects.
2. Do not scale from drawings. Only use stated dimensions. Check all dimensions on site and please report any discrepancies to architect.
3. Drawings to be read in conjunction with other consultant's drawings and specifications.

KEY

KEY PLAN



DATE REV D.BY C.BY COMMENTS

DATE	REV	D.BY	C.BY	COMMENTS
17.05.2017	P1			PLANNING ISSUE
12.06.2017	P2			PLANNING ISSUE
20.07.2017	P3			PLANNING ISSUE

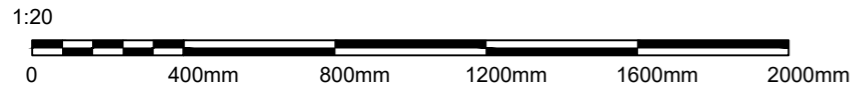

CANOPY SIGNAGE - FRONT ELEVATION

SCALE 1:50 @A3



Aluminium box-up plate with spray painted base and UV direct-print text to match specified colours

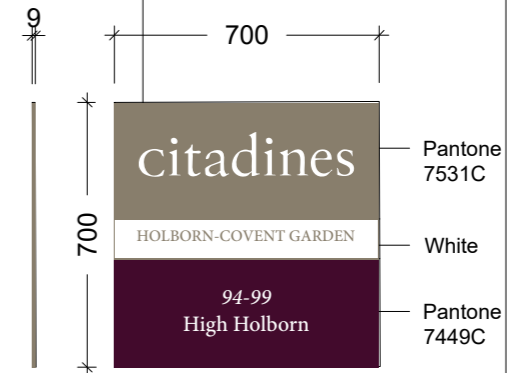

WALL ADDRESS PLATE - DETAIL B

SCALE 1:20 @A3

New safety marker strip manifestation frosted vinyl to be applied to door glazing 3M Dusted Crystal 7725SE-314

New Citadines manifestation 3M Dusted Crystal 7725SE-314 400mm (w) x 85mm (H)

New awning to replace existing. Waterproof fabric to be Dickson Orchestra 6088 grey. L shaped brackets for side fixings. J Top fix brackets required. White screen printed logo.

DESIGN DEVELOPMENT

Job	CITADINES COVENT GARDEN 94-99 HIGH HOLBORN
Drwg	PROPOSED SIGNAGE DETAILS
No.	1704-PL-705 P3
Scale	VARIOUS
Date	16.05.2017