

RODERICK ROAD 36  
EXISTING | REAR ELEVATION

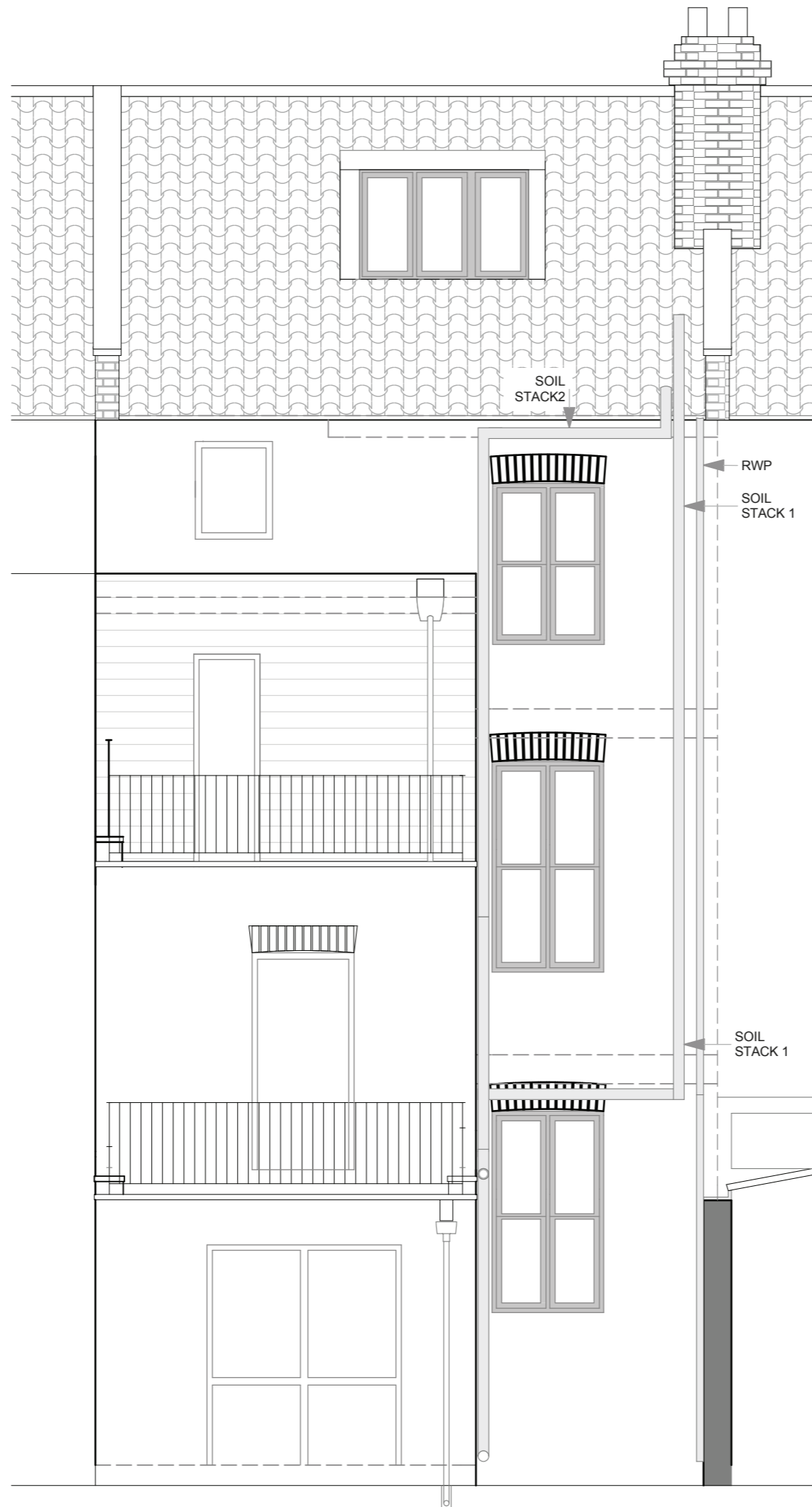

Scale 1:50



**MARIUS BARRAN ARCHITECTS** RIBA

1 St. Paul's Studios, 135 Talgarth Road London W14 9DA  
0208 741 5275

Project: London NW3 2NL

Alterations to 36 Roderick Road

Drawing: EXISTING REAR ELEVATION

Scale: 1:50 drg. no. RR/EL-1  
Date: July 2017 rev. 1 A3