

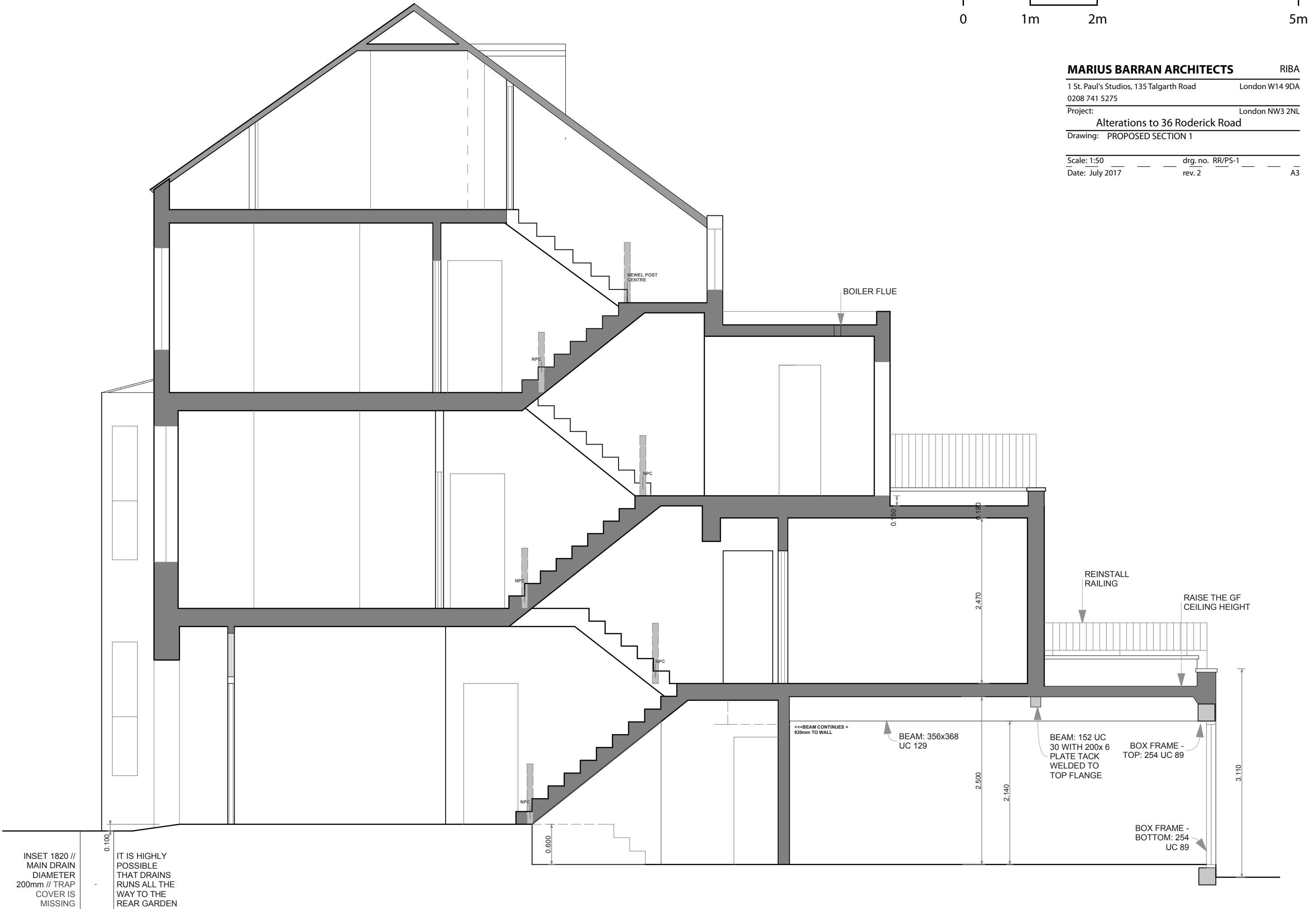

MARIUS BARRAN ARCHITECTS
1 St. Paul's Studios, 135 Talgarth Road
0208 741 5275
Project:
Drawing: PROPOSED SECTION 1

RIBA
London W14 9DA
London NW3 2NL
Alterations to 36 Roderick Road
Scale: 1:50
Date: July 2017

drg. no. RR/PS-1
rev. 2
A3



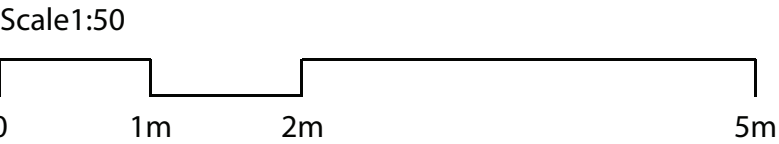
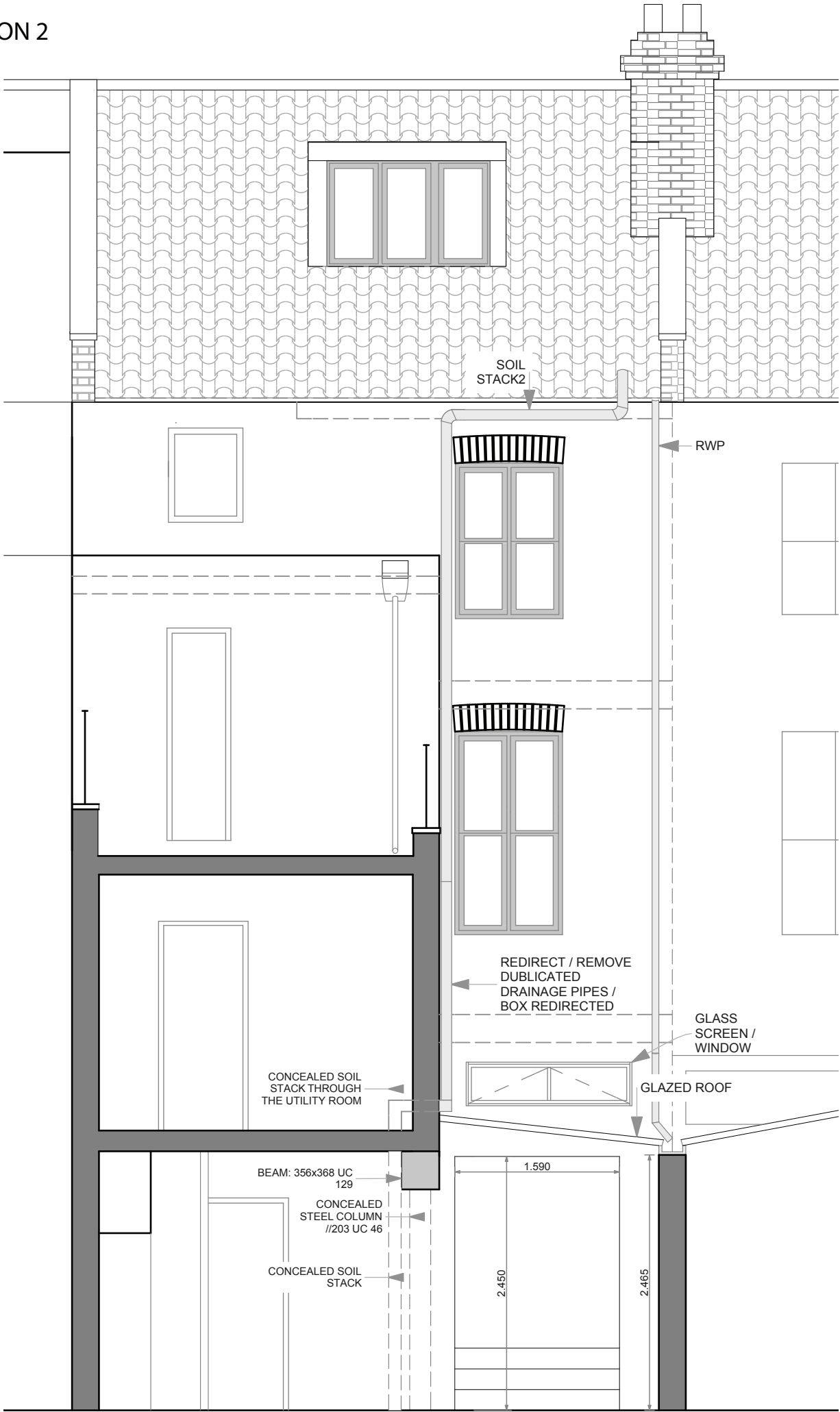

MARIUS BARRAN ARCHITECTS RIBA
1 St. Paul's Studios, 135 Talgarth Road London W14 9DA
0208 741 5275
Project: London NW3 2NL
Alterations to 36 Roderick Road
Drawing: PROPOSED SECTION 2

Scale: 1:50 drg. no. RR/PS-2
Date: July 2017 rev.2 A3

Scale1:50

RODERICK ROAD 36 | PROPOSED | SECTION 3



MARIUS BARRAN ARCHITECTS

RIBA

1 St. Paul's Studios, 135 Talgarth Road

London W14 9DA

0208 741 5275

Project:

London NW3 2NL

Alterations to 36 Roderick Road

Drawing: PROPOSED SECTION 3

Scale: 1:50

drg. no. RR/PS-3

Date: July 2017

rev.1

A3

