

RODERICK ROAD 36 | EXISTING/PROPOSED | ROOF PLAN

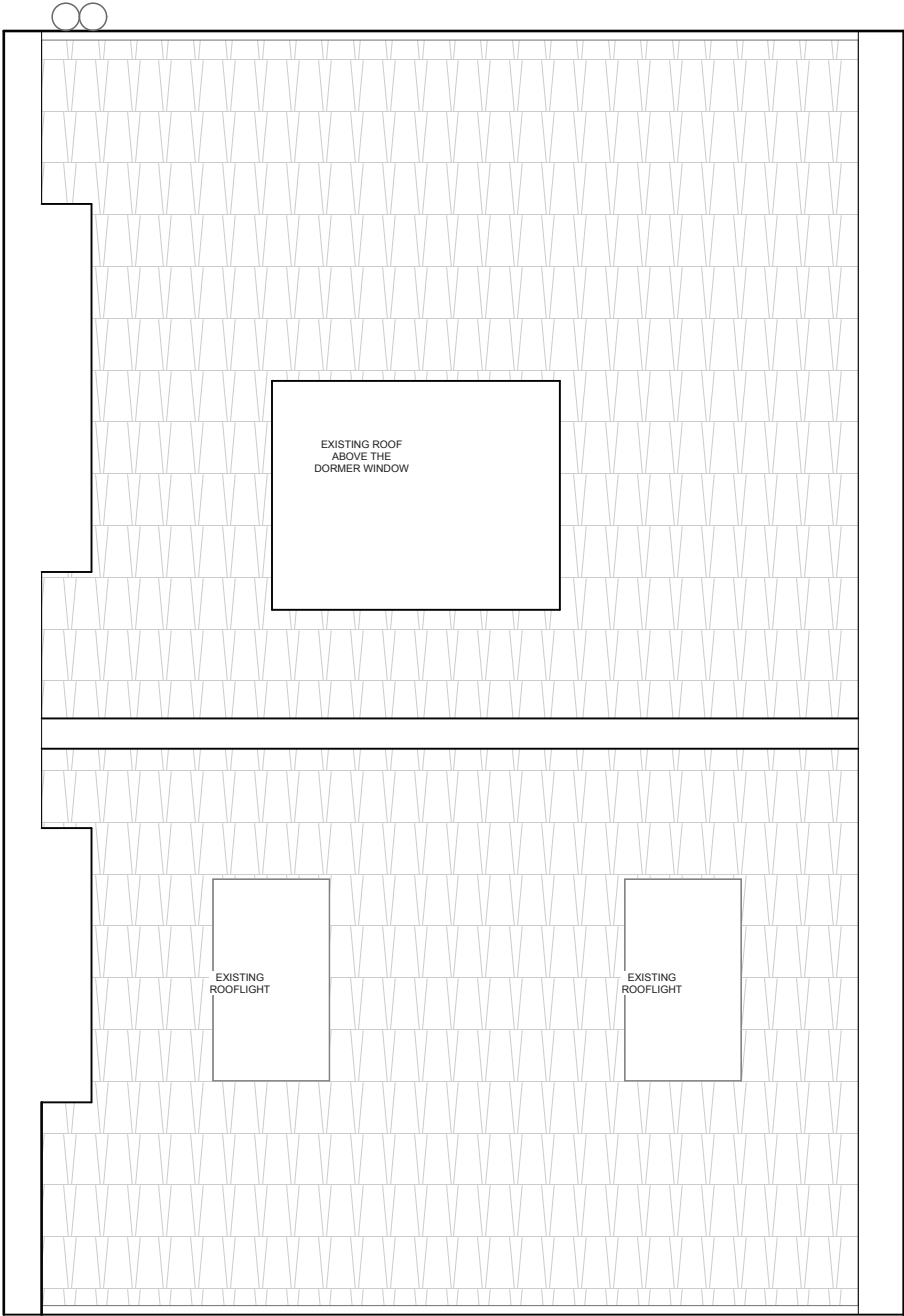

Notes:  
*There are no alterations to the existing roof plan*

Scale 1:50



**MARIUS BARRAN ARCHITECTS**
RIBA

1 St. Paul's Studios, 135 Talgarth Road  
0208 741 5275
London W14 9DA

Project:
London NW3 2NL

**Alterations to 36 Roderick Road**

Drawing: EXISTING/PROPOSED ROOF PLAN

Scale: 1:50
drg. no. RR/EPR

Date: July 2017
rev.
A4