

[000]	critical dimension
[>000]	minimum dimension
[000]	check dimension (deviation of more than 10mm must be reported to CA/Architect)

General notes:

Do not scale from drawings.
 Errors to be reported immediately to the Architect.
 To be read in conjunction with all relevant Architects', Services and Structural Engineers' drawings.
 All existing site, tree and building information has been compiled from different sources.
 All dimensions to be checked on site.

[Hatched]	Existing	[Hatched]	Concrete
[Hatched]	New	[Hatched]	Blockwork
[Hatched]		[Hatched]	Natural Stone
[Hatched]		[Hatched]	Screed
[Hatched]		[Hatched]	Steel
[Hatched]		[Hatched]	Brick
[Hatched]		[Hatched]	Thermal Insulation
[Hatched]		[Hatched]	Soil

R00	29/06/2017	for information	JPC
Rev.	Date	Description	Drawn Check



GC Office

7 Roland Mansions
 142 Old Brompton Road
 London SW7 4NP
 T +44 207 313 2949
 www.gcoffice.co.uk

Project **10 Gloucester Gate** Project number **01**

Client **Mr and Mrs Salem**

© GC Office Ltd.

GLOUCESTER GATE MEWS

Drawing name	Drawing number
Mews building Roof junction details Kitchen extract roof vent	21_42
Date	29/06/2017
Scale / Format	1:5 / A1
Drawn / Checked	
Approved	
CAD Reference	01_21_42
Issue	R00
for information	

Notes:

000 critical dimension
>000 minimum dimension
[000] check dimension (deviation of more than 10mm must be reported to CA/Architect)

General notes:

Do not scale from drawings.
 Errors to be reported immediately to the Architect.
 To be read in conjunction with all relevant Architects', Services and Structural Engineers' drawings.
 All existing site, tree and building information has been compiled from different sources.
 All dimensions to be checked on site.

	Existing		Concrete
	New		Blockwork
	Natural Stone		Screed
	Steel		Brick
	Thermal Insulation		Soil

Rev.	Date	Description	Drawn	Check
R01	29/06/2017	rev as clouded	JPC	
R00	31/03/2017	for information	JPC	

GC Office

7 Roland Mansions
 142 Old Brompton Road
 London SW7 4NP
 T +44 207 313 3949
 www.gcoffice.co.uk

Project **10 Gloucester Gate** Project number **01**

Client **Mr and Mrs Salem**

© GC Office Ltd.

Drawing name **Roof Rooflight 2 housing Main house** Drawing number **21_70**

Date **14/03/2017** Issue **R01**
 Scale / Format **NTS** for information
 Drawn / Checked
 Approved
 CAD Reference **01_21_70**

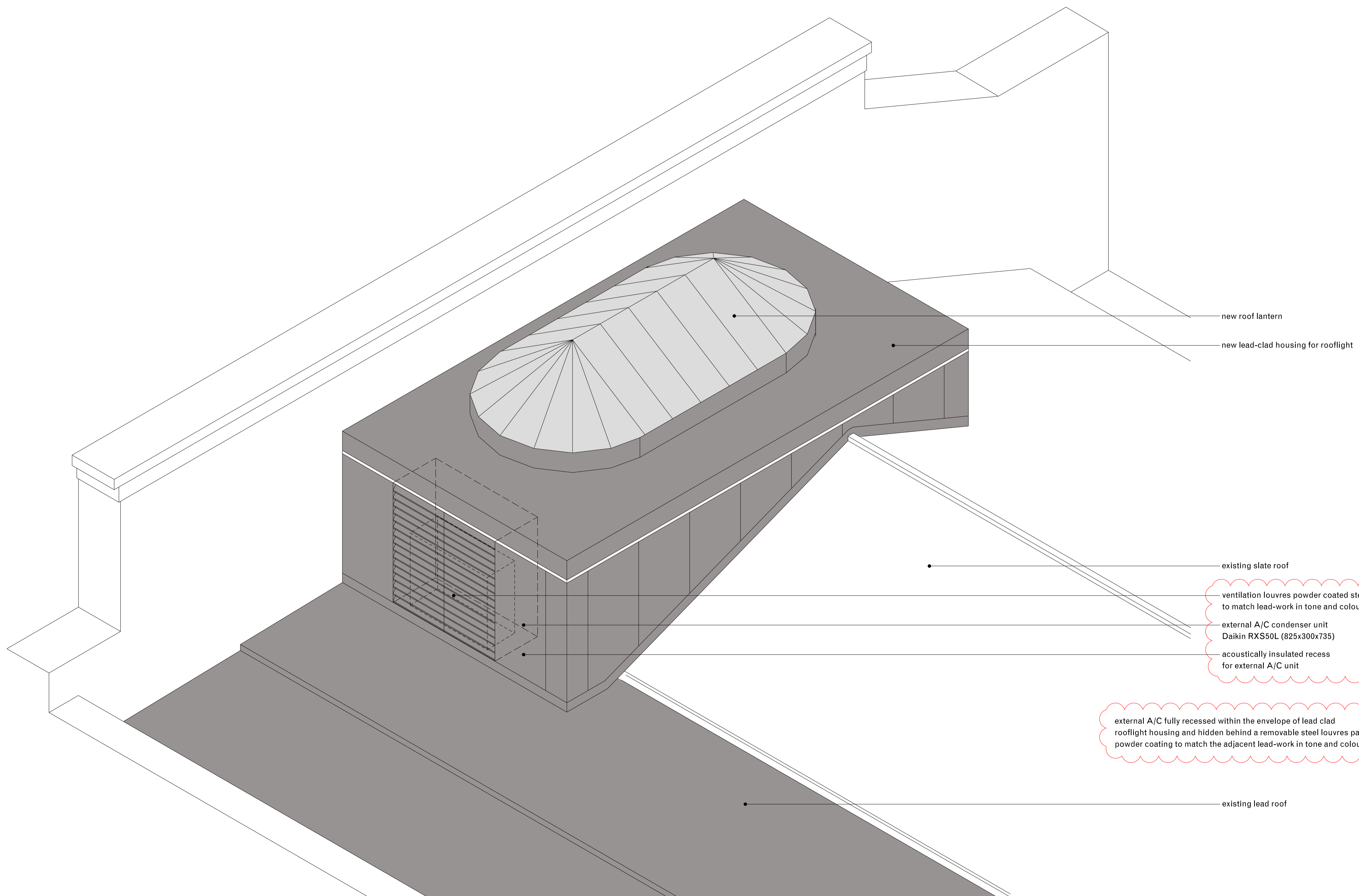

Notes:

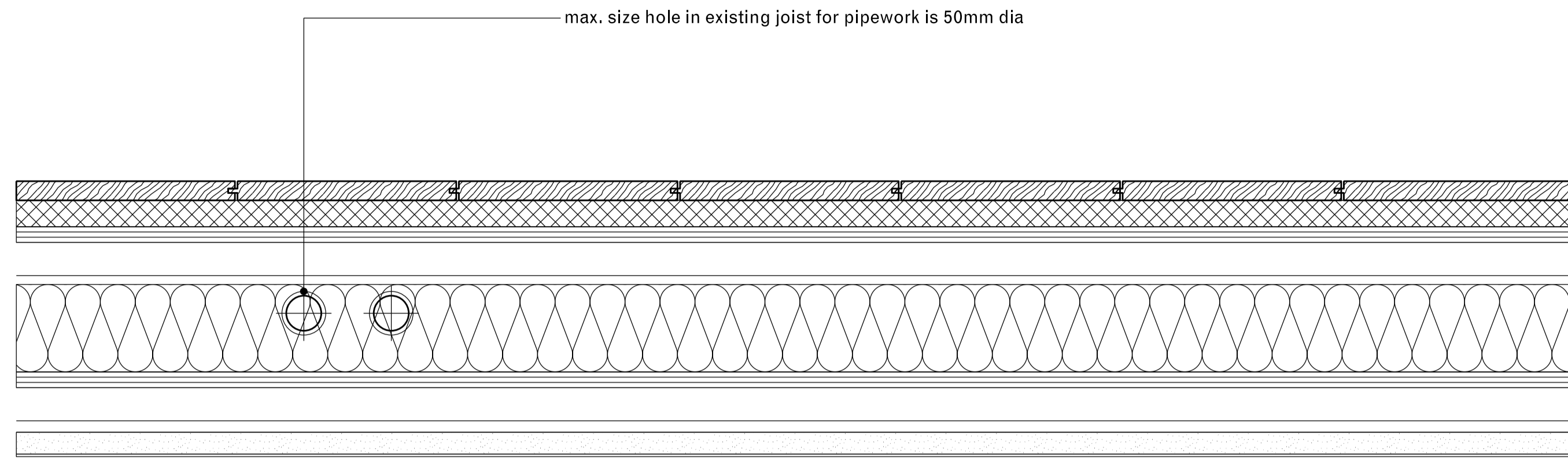

Section parallel to floor joist

new pipework to run primarily in floor void between existing joist
notching of joist for new pipe routes to be kept to a minimum

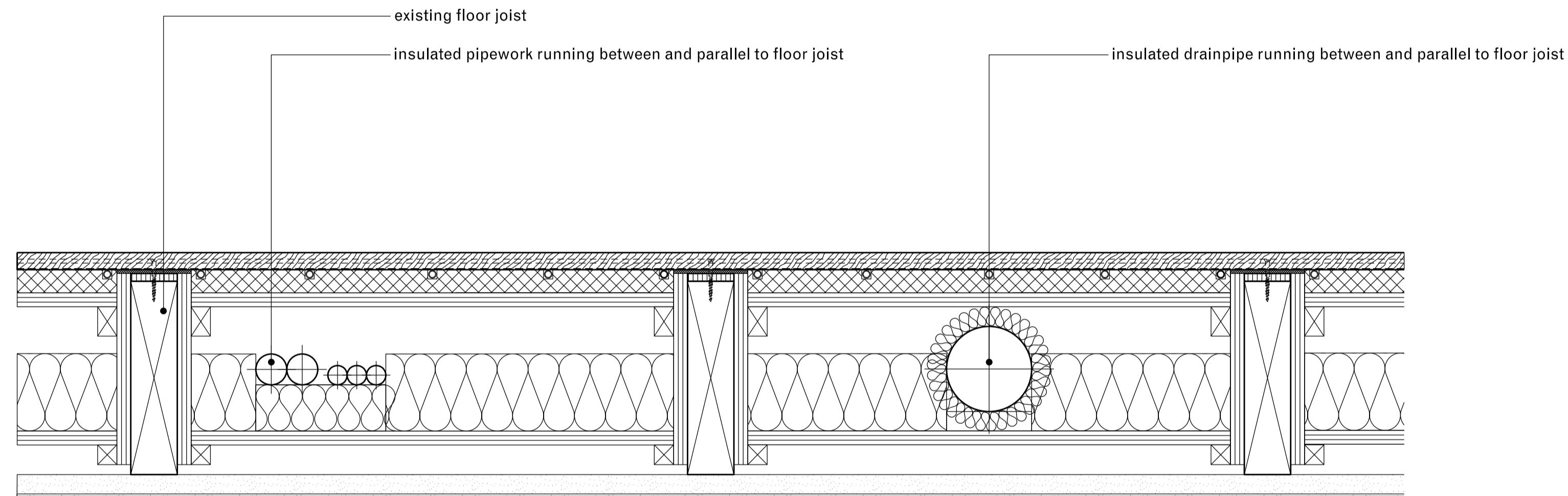

Cross section through floor joist

new pipework to run primarily in floor void between existing joist
notching of joist for new pipe routes to be kept to a minimum

000	critical dimension
>000	minimum dimension
000	check dimension (deviation of more than 10mm must be reported to CA/Architect)

General notes:

Do not scale from drawings.
Errors to be reported immediately to the Architect.
To be read in conjunction with all relevant Architects', Services and Structural Engineers' drawings.
All existing site, tree and building information has been compiled from different sources.
All dimensions to be checked on site.

Existing	Concrete
New	Blockwork
	Natural Stone
	Screed
	Steel
	Brick
	Thermal Insulation
	Soil

R00	22/06/2017	for information	JPC
Rev.	Date	Description	Drawn Check

0 0.5 1 2

GC Office

7 Roland Mansions
142 Old Brompton Road
London SW7 4NP
T +44 207 313 3949
www.gcoffice.co.uk

Project **10 Gloucester Gate** Project number **01**

Client **Mr and Mrs Salem**

© GC Office Ltd.

Drawing name **Floor construction typical section with pipework** Drawing number **23_17**

Date **22/06/2017** Issue **R00**
Scale / Format **1:5 / A1**
Drawn / Checked **JPC** for information
Approved
CAD Reference **01_23_17**

