

[000] critical dimension
 [-000] minimum dimension
 [000] check dimension (deviation of more than 10mm must be reported to CA/Architect)

General notes:

Do not scale from drawings.
 Errors to be reported immediately to the Architect.
 To be read in conjunction with all relevant Architects', Services and Structural Engineers' drawings.
 All existing site, tree and building information has been compiled from different sources.
 All dimensions to be checked on site.

Rev.	Date	Description	Drawn	Check
R02	29/06/2017	rev as clouded	JPC	
R01	03/03/2017	detail references updated	JPC	
R00	3/02/2017	for information	JPC	

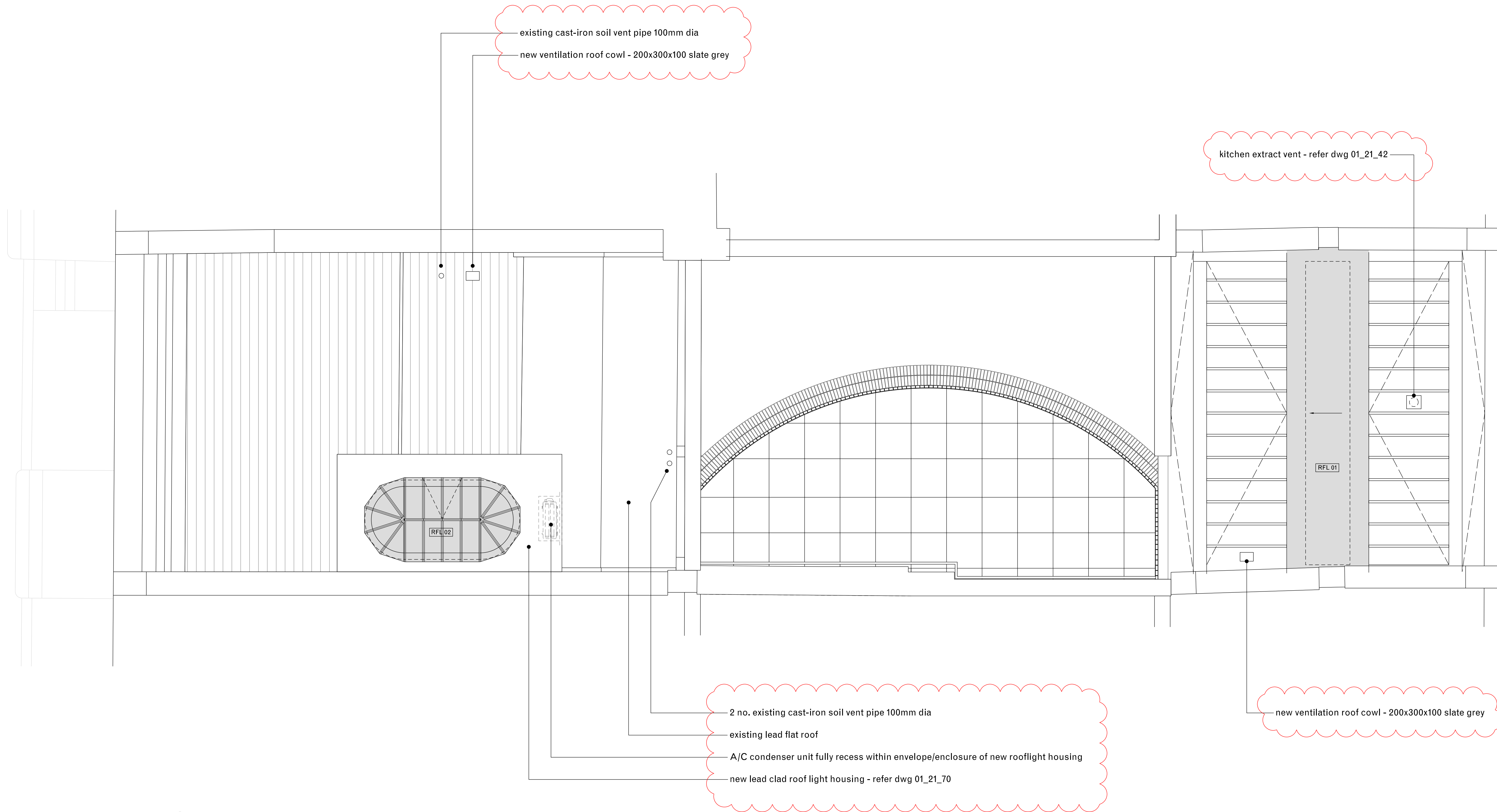

01 Roof
 11_05 General arrangement

GC Office

7 Roland Mansions
 142 Old Brompton Road
 London SW7 4NP
 T +44 207 313 3949
 www.gcoffice.co.uk

Project **10 Gloucester Gate** Project number **01**

Client **Mr and Mrs Salem**

© GC Office Ltd.

Drawing name **General arrangement Roof** Drawing number **11_05**

Date **24/06/2016** Issue **R02**
 Scale / Format **1:50 / A1**
 Drawn / Checked for information
 Approved
 CAD Reference **01_11_05.dgn**

[000]	critical dimension
[>000]	minimum dimension
[000]	check dimension (deviation of more than 10mm must be reported to CA/Architect)

General notes:

Do not scale from drawings.
 Errors to be reported immediately to the Architect.
 To be read in conjunction with all relevant Architects', Services and Structural Engineers' drawings.
 All existing site, tree and building information has been compiled from different sources.
 All dimensions to be checked on site.

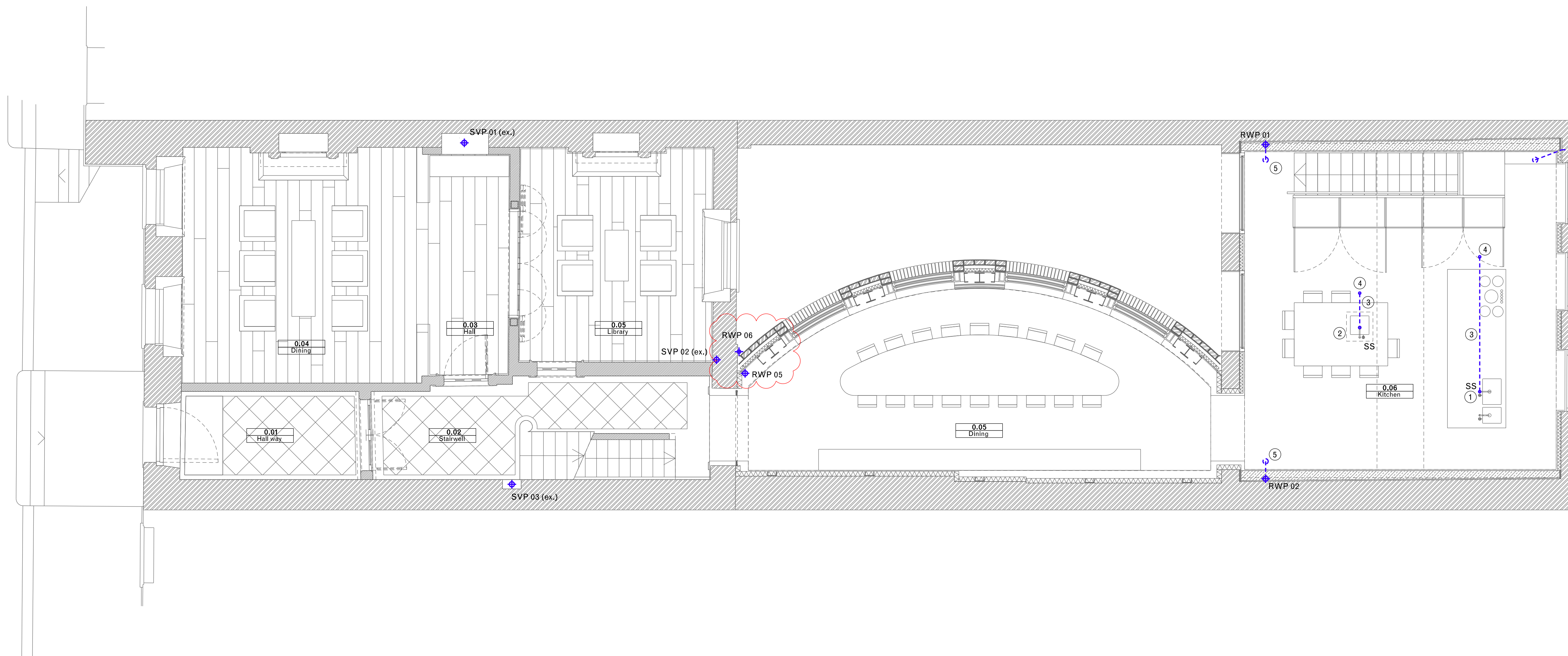

R02	21/06/2017 updated GA background, rev clouded	JPC
R01	31/03/2017 rev clouded	JPC
R00	9/02/2017 for information	JPC
Rev.	Date	Description

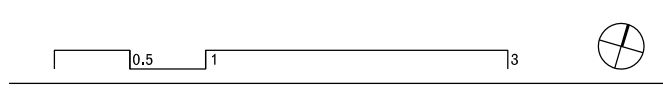

GC Office

7 Roland Mansions
 142 Old Brompton Road
 London SW7 4NP
 T +44 207 313 3949
 www.gcoffice.co.uk

01	Ground floor
14_20	Proposed plan

- SS an SVP 1100
- Basin waste 500
- Bath waste 400 or 500 (run > 3m)
- Shower waste 500

- ① 500 SS to pick up on 2x sink and 2x D/W
- ② 500 SS 1x kitchen sink
- ③ drain cast-in and runs within RC slab
- ④ drain drops T/B
- ⑤ RWP within new wall lining

Project	Project number
10 Gloucester Gate	01

Client
Mr and Mrs Salem

© GC Office Ltd.

Drawing name	Drawing number
MEP Ground floor Drainage	14_20
Date	04/09/2016
Scale / Format	1:50 / A1
Drawn / Checked	JPC
Approved	JPC
CAD Reference	01_14_20.dgn

[000]	critical dimension
[>000]	minimum dimension
[000]	check dimension (deviation of more than 10mm must be reported to CA/Architect)

General notes:

Do not scale from drawings.
 Errors to be reported immediately to the Architect.
 To be read in conjunction with all relevant Architects', Services and Structural Engineers' drawings.
 All existing site, tree and building information has been compiled from different sources.
 All dimensions to be checked on site.

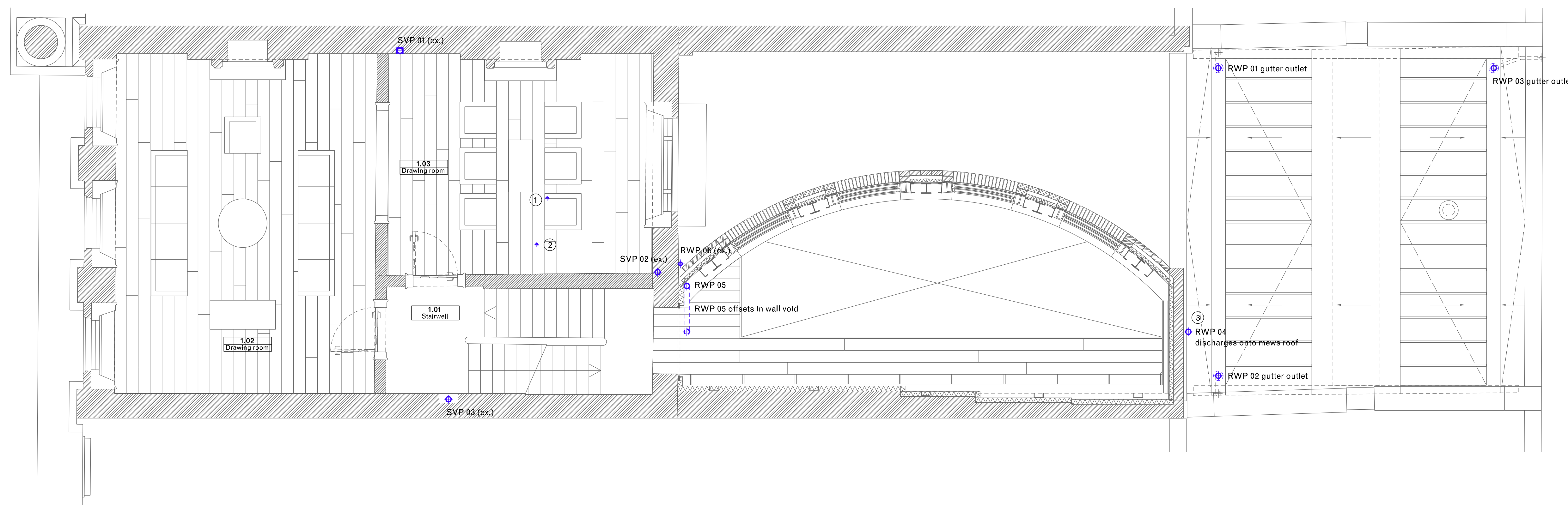

Rev.	Date	Description	JPC	JPC
R00	9/02/2017	for information	JPC	JPC
			Drawn	Check

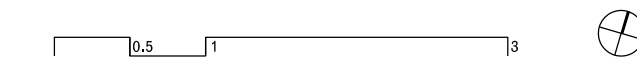

GC Office

7 Roland Mansions
 142 Old Brompton Road
 London SW7 4NP
 T +44 207 313 3949
 www.gcoffice.co.uk

01 First floor
 14_21 Proposed plan

- SS and SVP 110Ø
- Basin waste 50Ø
- Bath waste 40Ø or 50Ø (run > 3m)
- Shower waste 50Ø

- ① position of bathwaste floor above
- ② position of shower gully floor above
- ③ rainwater from link roof to be discharged onto mews roof

Project **10 Gloucester Gate** Project number **01**

Client **Mr and Mrs Salem**

© GC Office Ltd.

Drawing name **MEP First floor Drainage** Drawing number **14_21**

Date **04/09/2016** Issue **R00**
 Scale / Format **1:50 / A1**
 Drawn / Checked for information
 Approved **JPC**
 CAD Reference **01_14_21_P.dgn**

[000]	critical dimension
[>000]	minimum dimension
[000]	check dimension (deviation of more than 10mm must be reported to CA/Architect)

General notes:

Do not scale from drawings.
 Errors to be reported immediately to the Architect.
 To be read in conjunction with all relevant Architects', Services and Structural Engineers' drawings.
 All existing site, tree and building information has been compiled from different sources.
 All dimensions to be checked on site.

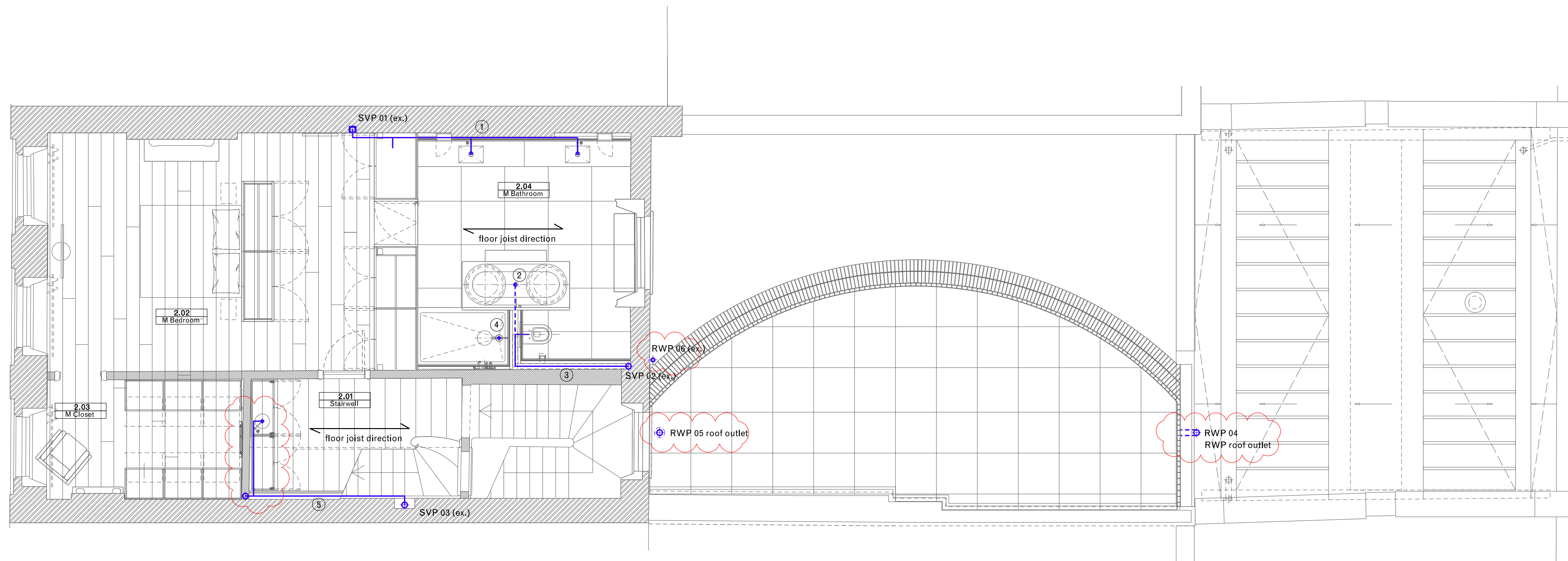

Rev.	Date	Description	Drawn	Check
R02	21/06/2017	updated GA background, rev clouded	JPC	
R01	31/03/2017	rev clouded	JPC	
R00	01/02/2017	for information	JPC	JPC

01 Second floor
 14_22 Proposed plan

- SS an SVP 110Ø
- Basin waste 50Ø
- Bath waste 40Ø or 50Ø (run > 3m)
- Shower waste 50Ø

- ① drain from WHB runs within wall void to SVP 01 (ex.)
- ② bathwaste drops within floor depth to below and offsets to SVP 02 within floor depth. (check length/falls)
 drain runs perpendicular to joist / drill each joist for 40mm dia pipe
- ③ 110mm dia drain to SVP 02 within wall void
- ④ shower gully within floor drops to below and offsets to SVP 02 within floor depth
- ⑤ 110mm dia drain from above runs and offsets within wall lining to connect to SVP 03

GC Office

7 Roland Mansions
 142 Old Brompton Road
 London SW7 4NP
 T +44 207 313 3949
 www.gcoffice.co.uk

Project **10 Gloucester Gate** Project number **01**

Client **Mr and Mrs Salem**

© GC Office Ltd.

Drawing name **MEP Second floor Drainage** Drawing number **14_22**

Date **04/09/2016** Issue **R02**
 Scale / Format **1:50 / A1**
 Drawn / Checked for information
 Approved **JPC**
 CAD Reference **01_14_22.dgn**

- [000] critical dimension
- [>000] minimum dimension
- [000] check dimension (deviation of more than 10mm must be reported to CA/Architect)

General notes:

Do not scale from drawings.
 Errors to be reported immediately to the Architect.
 To be read in conjunction with all relevant Architects', Services and Structural Engineers' drawings.
 All existing site, tree and building information has been compiled from different sources.
 All dimensions to be checked on site.

Rev.	Date	Description	Drawn	Check
R01	21/06/2017	updated GA background, rev as clouded	JPC	JPC
R00	9/02/2017	for information	JPC	JPC



GC Office

7 Roland Mansions
 142 Old Brompton Road
 London SW7 4NP
 T +44 207 313 3949
 www.gcoffice.co.uk

Project: **10 Gloucester Gate** Project number: **01**

Client: **Mr and Mrs Salem**

© GC Office Ltd.

Drawing name: **MEP Third floor Drainage** Drawing number: **14_23**

Date: **04/09/2016** Issue: **R01**
 Scale / Format: **1:50 / A1**
 Drawn / Checked: **JPC** for information
 Approved: **JPC**
 CAD Reference: **01_14_23.dgn**

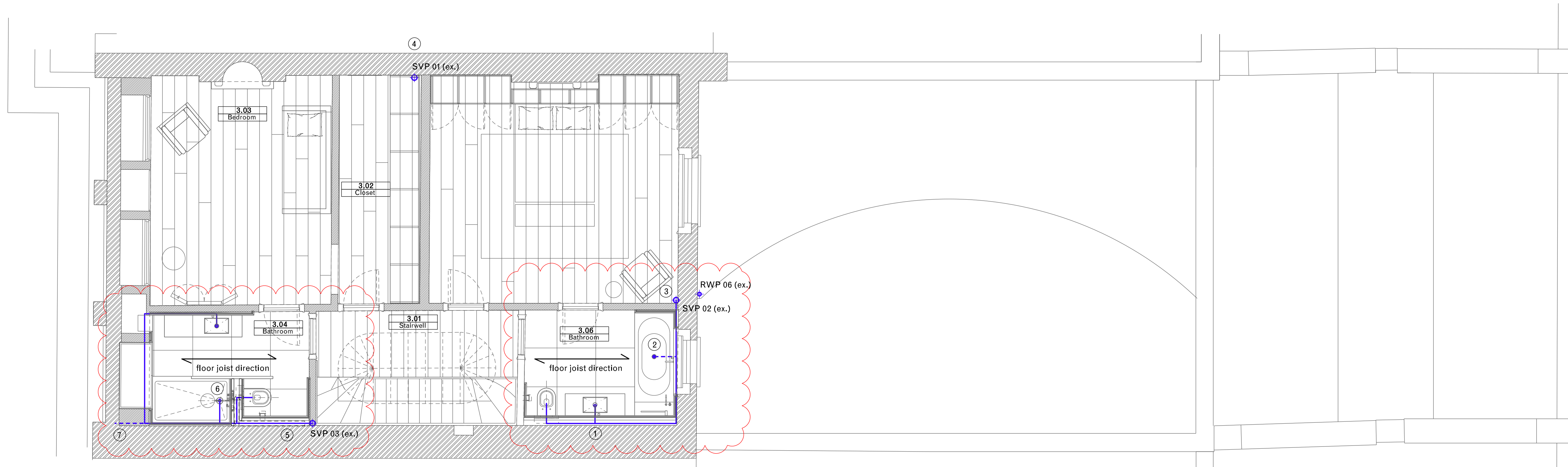

01 Third floor
 14_23 Proposed plan

- SS an SVP 110Ø
- Basin waste 50Ø
- Bath waste 40Ø or 50Ø (run > 3m)
- Shower waste 50Ø

- ① 110mm drain to SVP 02 (ex.)
- ② bath waste
- ③ SVP 02 (ex.) vents to roof in existing location
- ④ SVP 01 (ex.) vents to roof in existing location
- ⑤ 110mm drain (ex.)
- ⑥ shower waste
- ⑦ rainwater outlet (ex.) in parapet gutter vents to air

000	critical dimension
>000	minimum dimension
[000]	check dimension (deviation of more than 10mm must be reported to CA/Architect)

General notes:

Do not scale from drawings.
 Errors to be reported immediately to the Architect.
 To be read in conjunction with all relevant Architects', Services and Structural Engineers' drawings.
 All existing site, tree and building information has been compiled from different sources.
 All dimensions to be checked on site.

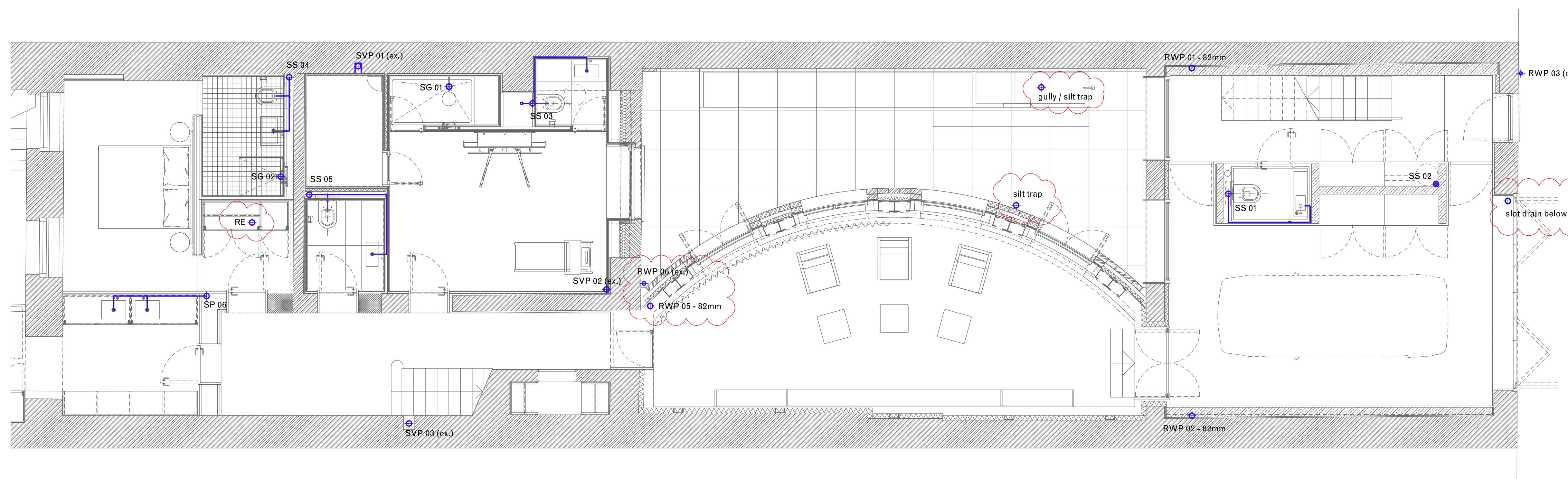

Rev.	Date	Description	Drawn	Check
R02	21/06/2017	updated GA background	JPC	
R01	31/03/2017	rev clouded	JPC	
R00	01/02/2017	for information	JPC	JPC

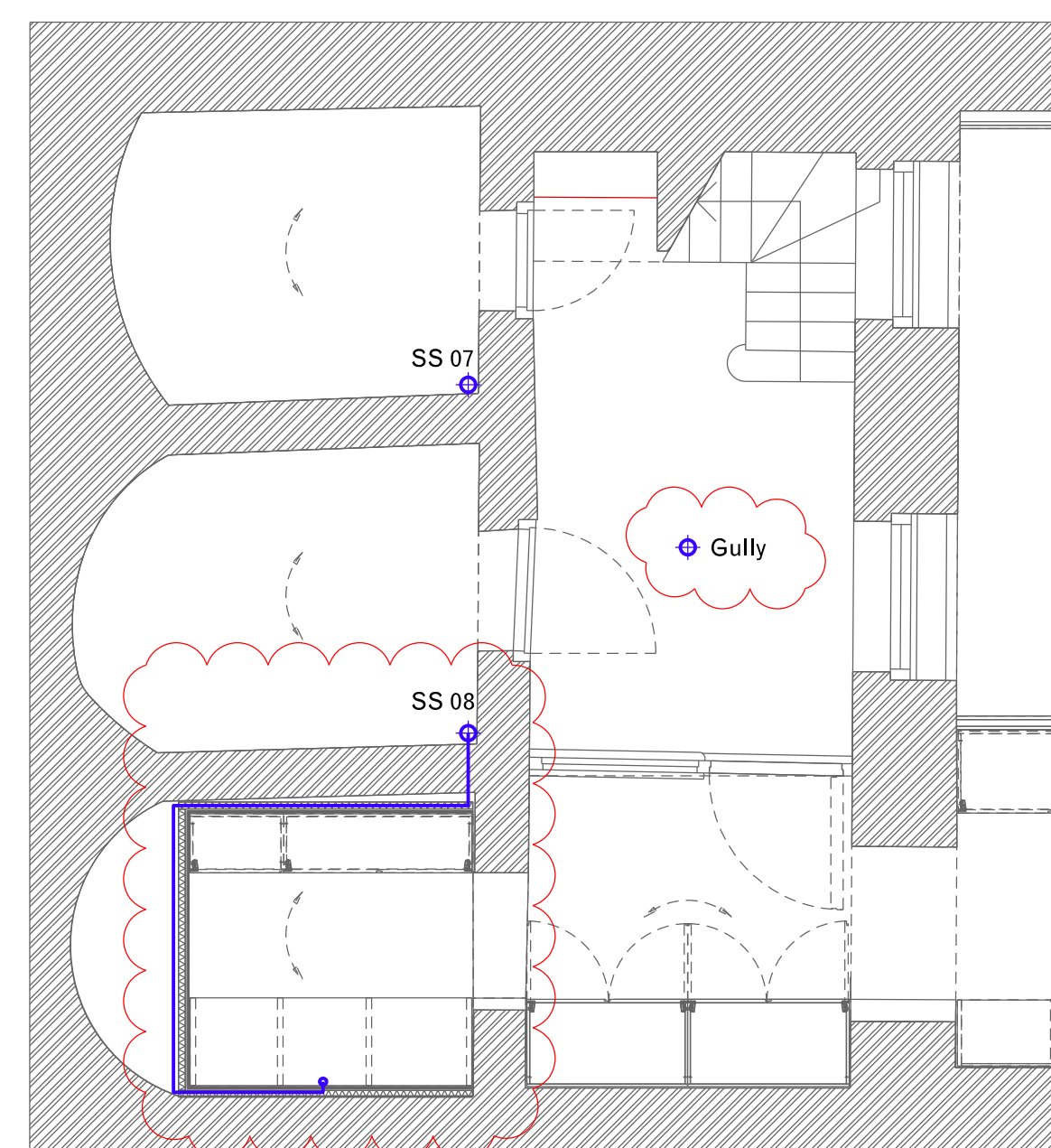

01 Lower ground floor
 14_24 Proposed plan

- SS an SVP 110Ø
- Basin waste 50Ø
- Bath waste 40Ø or 50Ø (run > 3m)
- Shower waste 50Ø

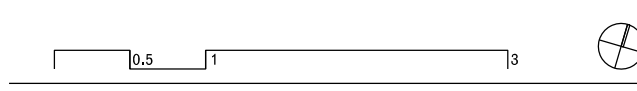

GC Office

7 Roland Mansions
 142 Old Brompton Road
 London SW7 4NP
 T +44 207 313 3949
 www.gcoffice.co.uk

Project **10 Gloucester Gate** Project number **01**

Client **Mr and Mrs Salem**

© GC Office Ltd.

Drawing name **MEP Lower ground floor Drainage** Drawing number **14_24**

Date **04/09/2016** Issue **R02**
 Scale / Format **1:50 / A1**
 Drawn / Checked for information
 Approved **JPC**
 CAD Reference **01_14_24.dgn**

[000]	critical dimension
[>000]	minimum dimension
[000]	check dimension (deviation of more than 10mm must be reported to CA/Architect)

General notes:

Do not scale from drawings.
 Errors to be reported immediately to the Architect.
 To be read in conjunction with all relevant Architects', Services and Structural Engineers' drawings.
 All existing site, tree and building information has been compiled from different sources.
 All dimensions to be checked on site.

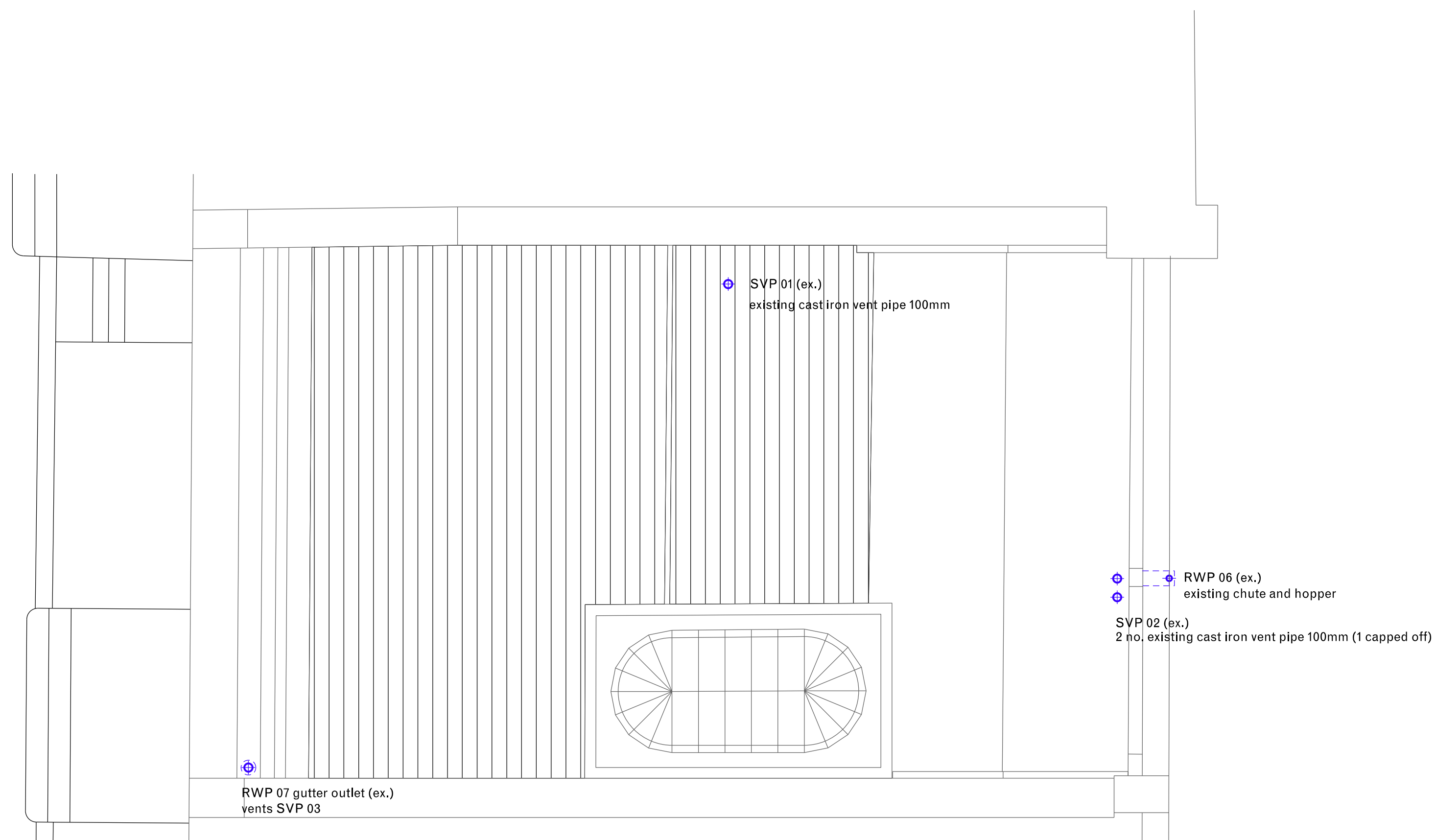

01 Roof plan
 14_25 Proposed plan

- SS an SVP 110Ø
- Basin waste 50Ø
- Bath waste 40Ø or 50Ø (run > 3m)
- Shower waste 50Ø

Rev.	Date	Description	Drawn	Check
R00	21/06/2017	for information	JPC	

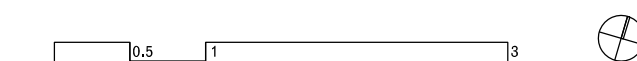

GC Office

7 Roland Mansions
 142 Old Brompton Road
 London SW7 4NP
 T +44 207 313 3949
 www.gcoffice.co.uk

Project **10 Gloucester Gate** Project number **01**

Client **Mr and Mrs Salem**

© GC Office Ltd.

Drawing name	Drawing number
MEP Roof Drainage	14_25
Date	21/06/2017
Scale / Format	1:50 / A1
Drawn / Checked	JPC
Approved	JPC
CAD Reference	01_14_25.dgn
Issue	R00
for information	