

NOTE:
 Architectural Information - the level of detail shown on the drawings is relative to the submission of a CERTIFICATE OF LAWFULNESS. The drawings should therefore not be used for any other purpose without both the prior agreement of the architect, and subsequent checking / development by others. Dimensions and setting out - should be checked on site; see above.

Structure & Construction - these drawings, unless expressly noted otherwise, have not been fully coordinated with a Structural Engineer's input and show indicative construction build-up only.

Building Control - the client / the contractor will liaise directly with Local Authority to ensure the project is completed in accordance with the Building Regulations.

Planning - the client/ the contractor will ensure that the project is completed in accordance with the approved Planning drawings and take responsibility for the discharge of any planning conditions.

Party Walls & Rights to Light - the client/ the contractor will ensure that any notices and consents required are obtained before work commences.

Archaeological & Ecological - the client/ the contractor will ensure that any notices and consents required are obtained before work commences.

NOTE:
 Glazing Allowances will need to be negotiated with Building Control as per Approved Document L1B Conservation of Fuel and Power.

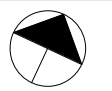

Revisions		
No.	Description	Date

PERMITTED DEVELOPMENT

Notes: Do not scale from this drawing. All dimensions to be checked on site by the contractor and to be responsible.

HÛT Architecture
 Studio 408
 134-140 Curtain Road
 London, EC2A 3AR
 T 020 7399 8680
 E info@hutarchitecture.com

HÛT

Job: 40 Hillway
 Job No: H433
 Drawing: Proposed Ground Floor Plan
 Scale: 1:50 @ A1, 1:100 @ A3
 Drawing No: 010
 Revision:

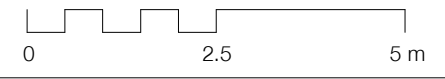

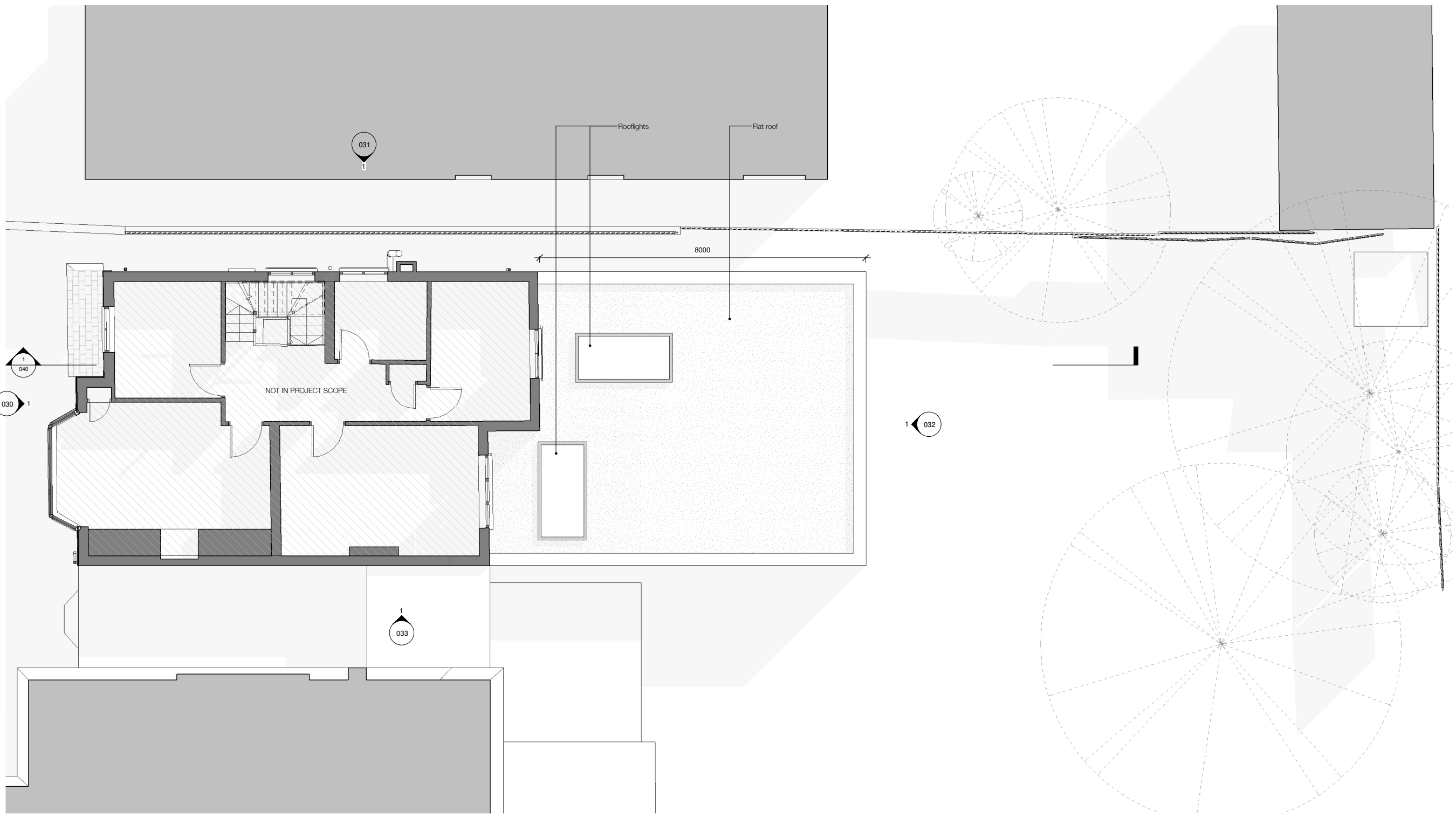

NOTE:
 Architectural Information - the level of detail shown on the drawings is relative to the submission of a CERTIFICATE OF LAWFULNESS. The drawings should therefore not be used for any other purpose without both the prior agreement of the architect, and subsequent checking / development by others. Dimensions and setting out - should be checked on site; see above.

Structure & Construction - these drawings, unless expressly noted otherwise, have not been fully coordinated with a Structural Engineer's input and show indicative construction build-up only.

Building Control - the client / the contractor will liaise directly with Local Authority to ensure the project is completed in accordance with the Building Regulations.

Planning - the client/ the contractor will ensure that the project is completed in accordance with the approved Planning drawings and take responsibility for the discharge of any planning conditions.

Party Walls & Rights to Light - the client/ the contractor will ensure that any notices and consents required are obtained before work commences.

Archaeological & Ecological - the client/ the contractor will ensure that any notices and consents required are obtained before work commences.

NOTE:
 Glazing Allowances will need to be negotiated with Building Control as per Approved Document L1B Conservation of Fuel and Power.

Revisions

No.	Description	Date

PERMITTED DEVELOPMENT

Note: Do not scale from this drawing. All dimensions to be checked on site by the contractor and to be responsible.

HÛT Architecture
 Studio 408
 134-140 Curtain Road
 London, EC2A 3AR
 T: 020 7399 8680
 E: info@hutarchitecture.com

HÛT

Job: 40 Hillway
 Job No: H433
 Drawing: Proposed First Floor Plan

Scale: 1:50 @ A1, 1:100 @ A3
 Drawing No: 011
 Revision:

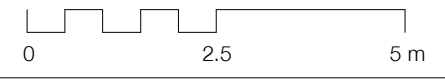

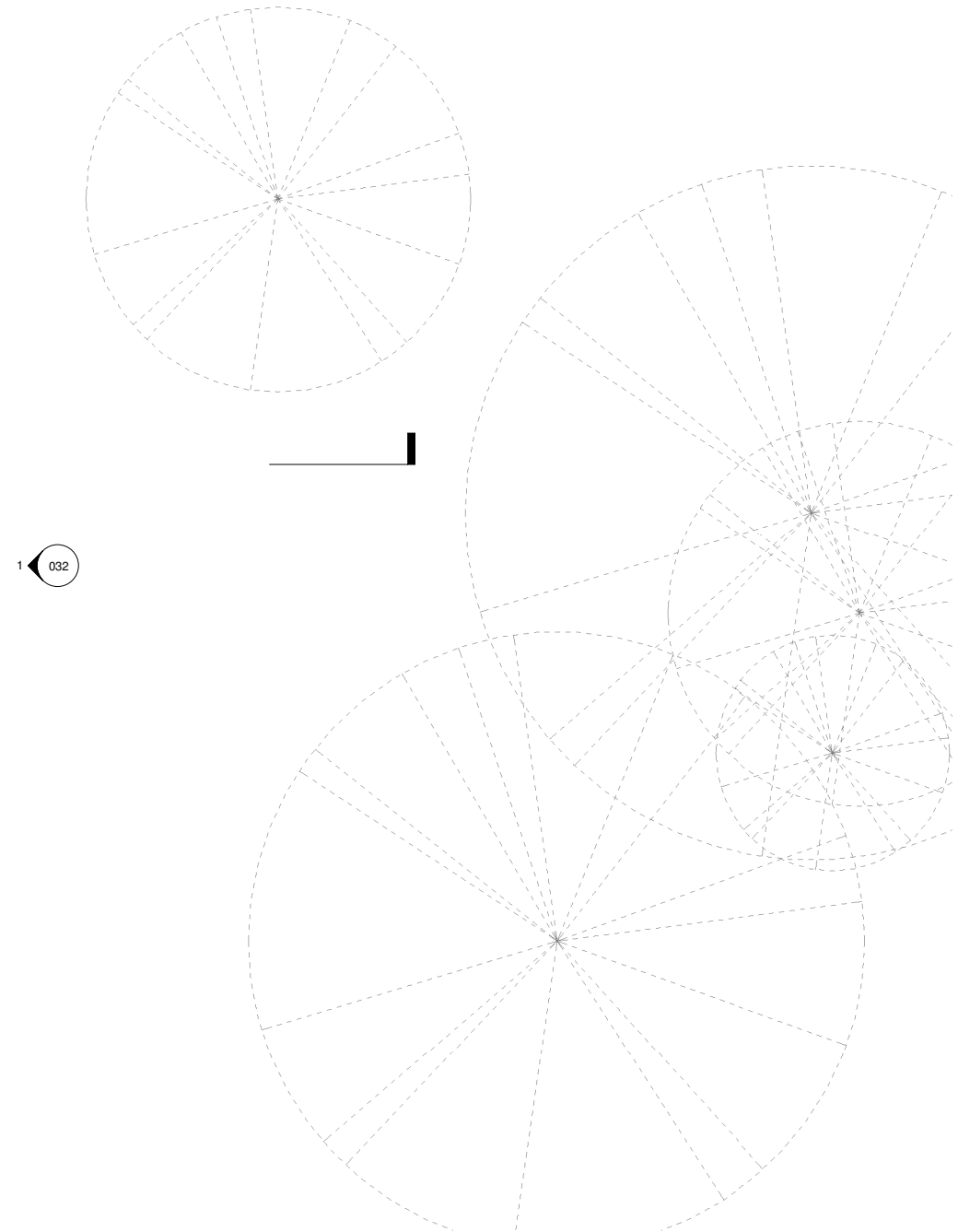
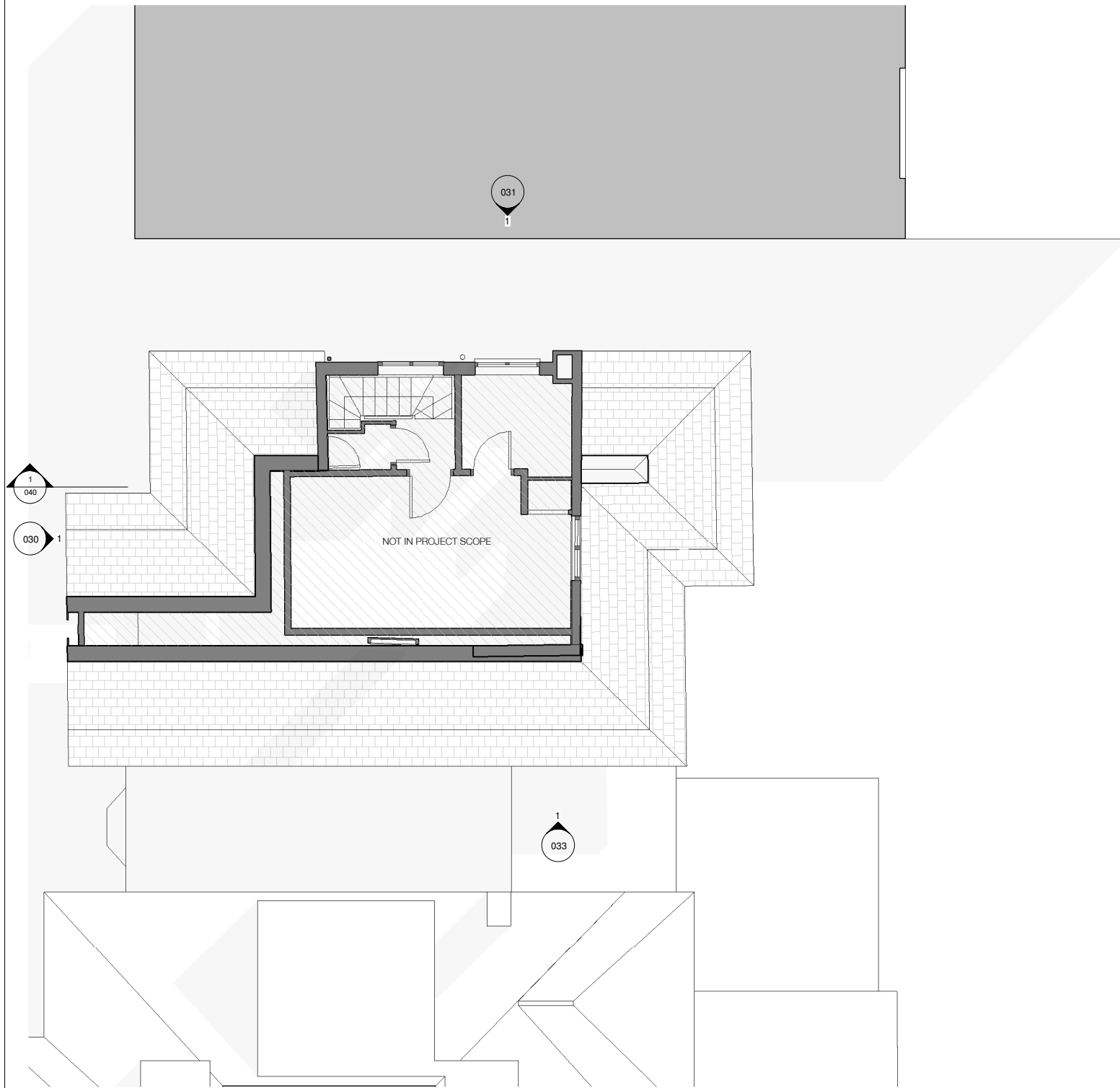

NOTE:
 Architectural Information - the level of detail shown on the drawings is relative to the submission of a CERTIFICATE OF LAWFULNESS.
 The drawings should therefore not be used for any other purpose without both the prior agreement of the architect, and subsequent checking / development by others.
 Dimensions and setting out - should be checked on site; see above.
 Structure & Construction - these drawings, unless expressly noted otherwise, have not been fully coordinated with a Structural Engineer's input and show indicative construction build-up only.
 Building Control - the client / the contractor will liaise directly with Local Authority to ensure the project is completed in accordance with the Building Regulations.
 Planning - the client/ the contractor will ensure that the project is completed in accordance with the approved Planning drawings and take responsibility for the discharge of any planning conditions.
 Party Walls & Rights to Light - the client/ the contractor will ensure that any notices and consents required are obtained before work commences.
 Archaeological & Ecological - the client/ the contractor will ensure that any notices and consents required are obtained before work commences.

NOTE:
 Glazing Allowances will need to be negotiated with Building Control as per Approved Document L1B Conservation of Fuel and Power.



Revisions		
No.	Description	Date

PERMITTED DEVELOPMENT

Note: Do not scale from this drawing. All dimensions to be checked on site by the contractor and to be reported to the architect.

HÛT Architecture
 Studio 408
 134-140 Curtain Road
 London, EC2A 3AR
 T: 020 7399 8680
 E: info@hutarchitecture.com

HÛT

Job: 40 Hillway
 Job No: H433
 Drawing: Proposed Second Floor Plan
 Scale: 1:50 @ A1, 1:100 @ A3
 Drawing No: 012
 Revision:



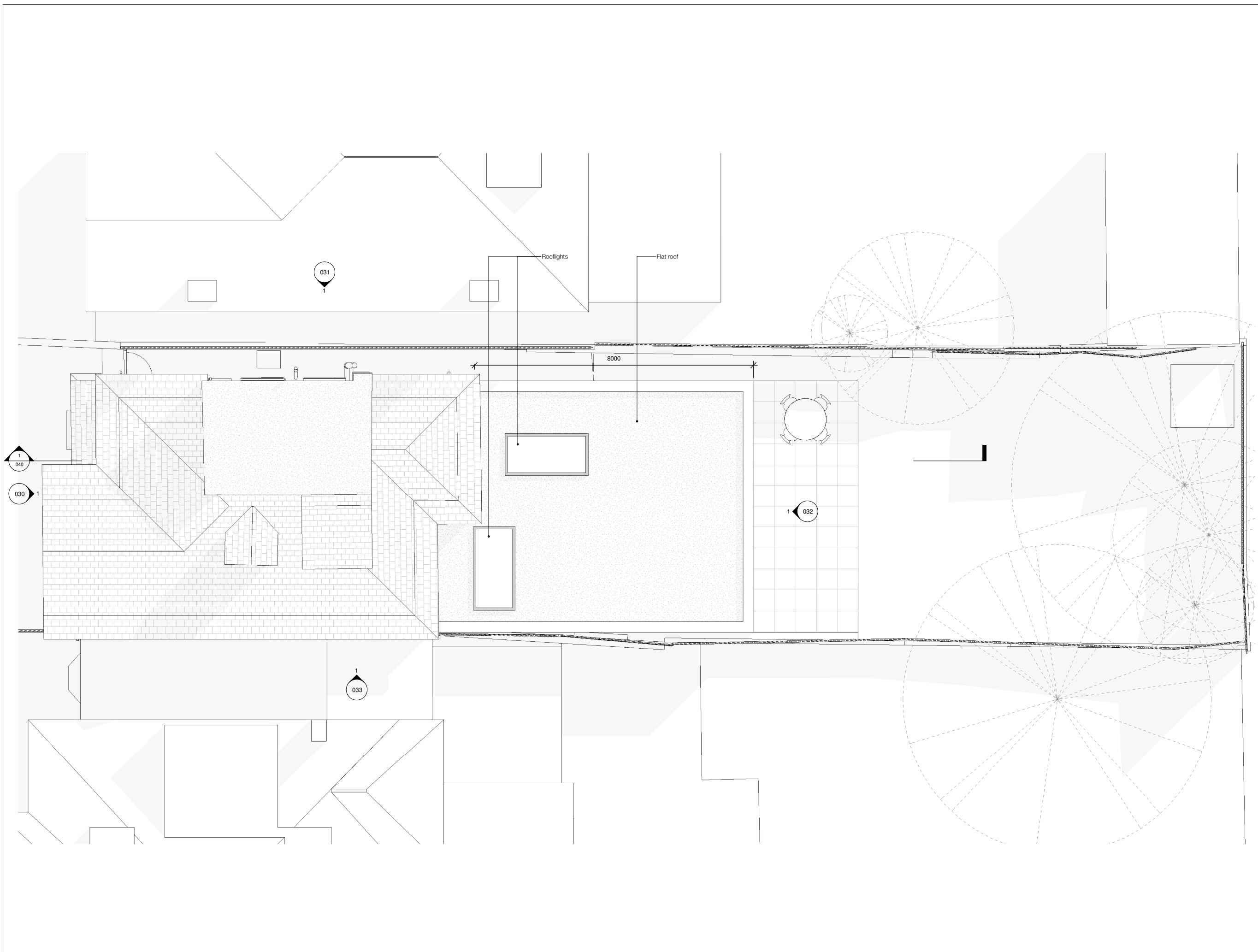

NOTE:
 Architectural Information - the level of detail shown on the drawings is relative to the submission of a CERTIFICATE OF LAWFULNESS. The drawings should therefore not be used for any other purpose without both the prior agreement of the architect, and subsequent checking / development by others. Dimensions and setting out - should be checked on site; see above.

Structure & Construction - these drawings, unless expressly noted otherwise, have not been fully coordinated with a Structural Engineer's input and show indicative construction build-up only.

Building Control - the client / the contractor will liaise directly with Local Authority to ensure the project is completed in accordance with the Building Regulations.

Planning - the client / the contractor will ensure that the project is completed in accordance with the approved Planning drawings and take responsibility for the discharge of any planning conditions.

Party Walls & Rights to Light - the client / the contractor will ensure that any notices and consents required are obtained before work commences.

Archaeological & Ecological - the client / the contractor will ensure that any notices and consents required are obtained before work commences.

NOTE:
 Glazing Allowances will need to be negotiated with Building Control as per Approved Document L1B Conservation of Fuel and Power.

Revisions

No.	Description	Date

PERMITTED DEVELOPMENT

Note: Do not scale from this drawing. All dimensions to be checked on site by the contractor and to be responsible.

HÛT Architecture
 Studio 408
 134-140 Curtain Road
 London, EC2A 3AR
 T 020 7399 8680
 E info@hutarchitecture.com

HÛT

Job: 40 Hillway
 Job No: H433
 Drawing: Proposed Roof Plan

Scale: 1:50 @ A1, 1:100 @ A3
 Drawing No: 013
 Revision:

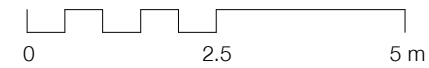

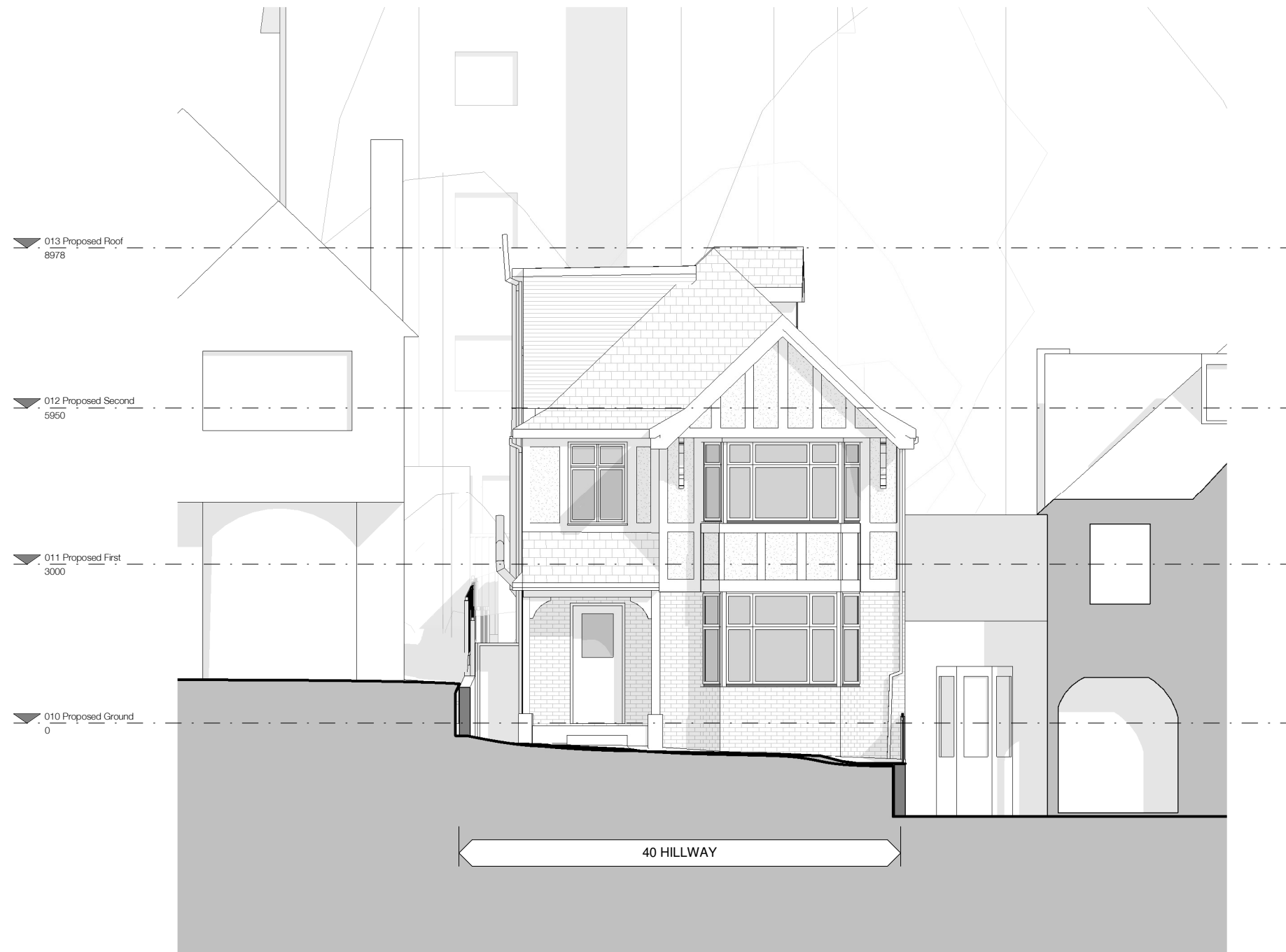

NOTE:

Architectural Information - the level of detail shown on the drawings is relative to the submission of a CERTIFICATE OF LAWFULNESS. The drawings should therefore not be used for any other purpose without both the prior agreement of the architect, and subsequent checking / development by others. Dimensions and setting out - should be checked on site; see above.

Structure & Construction - these drawings, unless expressly noted otherwise, have not been fully coordinated with a Structural Engineer's input and show indicative construction build-up only.

Building Control - the client / the contractor will liaise directly with Local Authority to ensure the project is completed in accordance with the Building Regulations.

Planning - the client/ the contractor will ensure that the project is completed in accordance with the approved Planning drawings and take responsibility for the discharge of any planning conditions.

Party Walls & Rights to Light - the client/ the contractor will ensure that any notices and consents required are obtained before work commences.

Archaeological & Ecological - the client/ the contractor will ensure that any notices and consents required are obtained before work commences.

NOTE:

Glazing Allowances will need to be negotiated with Building Control as per Approved Document L1B Conservation of Fuel and Power.

Revisions		
No.	Description	Date

PERMITTED DEVELOPMENT

Note: Do not scale from this drawing. All dimensions to be checked on site by the contractor and to be responsible.

HÛT Architecture
 Studio 408
 134-140 Curtain Road
 London, EC2A 3AR
 T: 020 7399 8680
 E: info@hutarchitecture.com

HÛT

Job: 40 Hillway
 Job No: H433
 Drawing: Proposed Front Elevation

Scale: 1:50 @ A1, 1:100 @ A3
 Drawing No: 030
 Revision:



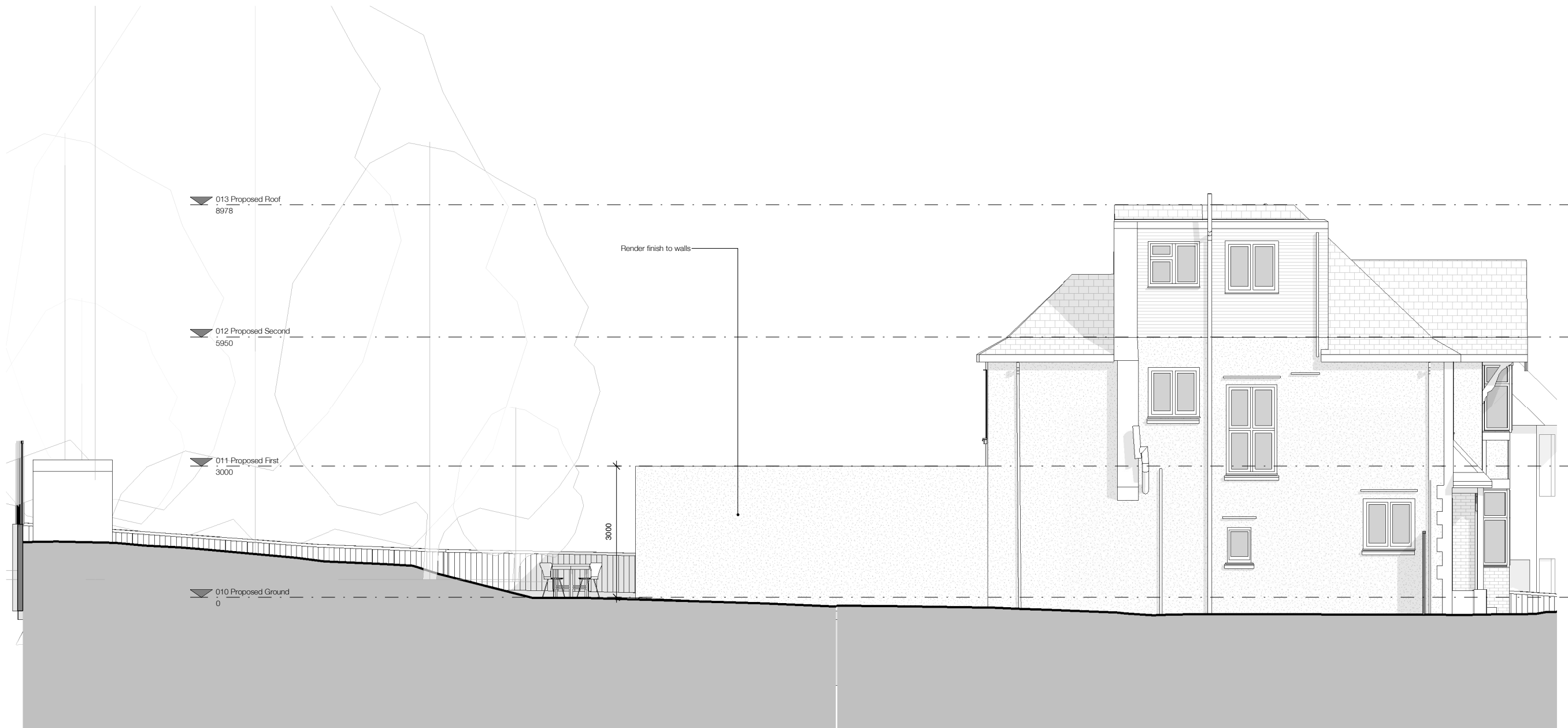

NOTE:

Architectural Information - the level of detail shown on the drawings is relative to the submission of a CERTIFICATE OF LAWFULNESS. The drawings should therefore not be used for any other purpose without both the prior agreement of the architect, and subsequent checking / development by others. Dimensions and setting out - should be checked on site; see above.

Structure & Construction - these drawings, unless expressly noted otherwise, have not been fully coordinated with a Structural Engineer's input and show indicative construction build-up only.

Building Control - the client / the contractor will liaise directly with Local Authority to ensure the project is completed in accordance with the Building Regulations.

Planning - the client/ the contractor will ensure that the project is completed in accordance with the approved Planning drawings and take responsibility for the discharge of any planning conditions.

Party Walls & Rights to Light - the client/ the contractor will ensure that any notices and consents required are obtained before work commences.

Archaeological & Ecological - the client/ the contractor will ensure that any notices and consents required are obtained before work commences.

NOTE:

Glazing Allowances will need to be negotiated with Building Control as per Approved Document L1B Conservation of Fuel and Power.

Revisions		
No.	Description	Date

PERMITTED DEVELOPMENT

Note: Do not scale from this drawing. All dimensions to be checked on site by the contractor and to be recorded.
 HÛT Architecture
 Studio 408
 134-140 Curtain Road
 London, EC2A 3AR
 T: 020 7399 8680
 E: info@hutarchitecture.com



Job: 40 Hillway
 Job No: H433
 Drawing: Proposed North Elevation

Scale: 1:50 @ A1, 1:100 @ A3
 Drawing No: 031
 Revision:



NOTE:

Architectural Information - the level of detail shown on the drawings is relative to the submission of a CERTIFICATE OF LAWFULNESS. The drawings should therefore not be used for any other purpose without both the prior agreement of the architect, and subsequent checking / development by others. Dimensions and setting out - should be checked on site; see above.

Structure & Construction - these drawings, unless expressly noted otherwise, have not been fully coordinated with a Structural Engineer's input and show indicative construction build-up only.

Building Control - the client / the contractor will liaise directly with Local Authority to ensure the project is completed in accordance with the Building Regulations.

Planning - the client/ the contractor will ensure that the project is completed in accordance with the approved Planning drawings and take responsibility for the discharge of any planning conditions.

Party Walls & Rights to Light - the client/ the contractor will ensure that any notices and consents required are obtained before work commences.

Archaeological & Ecological - the client/ the contractor will ensure that any notices and consents required are obtained before work commences.

NOTE:
Glazing Allowances will need to be negotiated with Building Control as per Approved Document L1B Conservation of Fuel and Power.

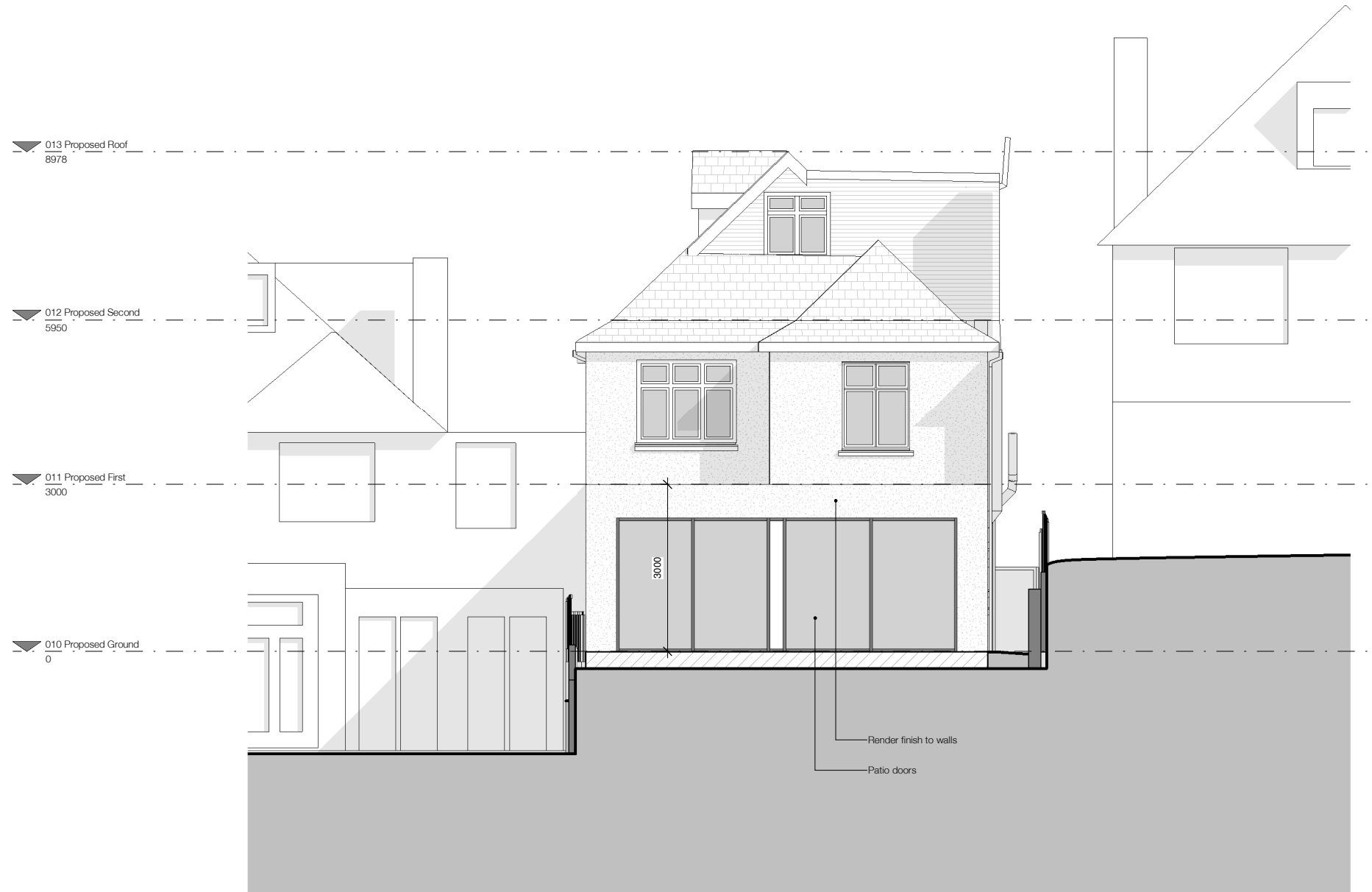

Revisions		
No.	Description	Date

PERMITTED DEVELOPMENT

Note: Do not scale from this drawing. All dimensions to be checked on site by the contractor and to be responsible.

HÛT Architecture
Studio 408
134-140 Curtain Road
London, EC2A 3AR
T: 020 7399 8680
E: info@hutarchitecture.com

HÛT

Job: 40 Hillway
Job No: H433
Drawing: Proposed Rear Elevation

Scale: 1:50 @ A1, 1:100 @ A3
Drawing No: 032
Revision:

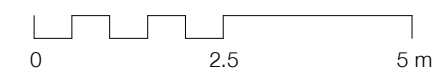

NOTE:

Architectural Information - the level of detail shown on the drawings is relative to the submission of a CERTIFICATE OF LAWFULNESS. The drawings should therefore not be used for any other purpose without both the prior agreement of the architect, and subsequent checking / development by others. Dimensions and setting out - should be checked on site; see above.

Structure & Construction - these drawings, unless expressly noted otherwise, have not been fully coordinated with a Structural Engineer's input and show indicative construction build-up only.

Building Control - the client / the contractor will liaise directly with Local Authority to ensure the project is completed in accordance with the Building Regulations.

Planning - the client/ the contractor will ensure that the project is completed in accordance with the approved Planning drawings and take responsibility for the discharge of any planning conditions.

Party Walls & Rights to Light - the client/ the contractor will ensure that any notices and consents required are obtained before work commences.

Archaeological & Ecological - the client/ the contractor will ensure that any notices and consents required are obtained before work commences.

NOTE:
Glazing Allowances will need to be negotiated with Building Control as per Approved Document L1B Conservation of Fuel and Power.

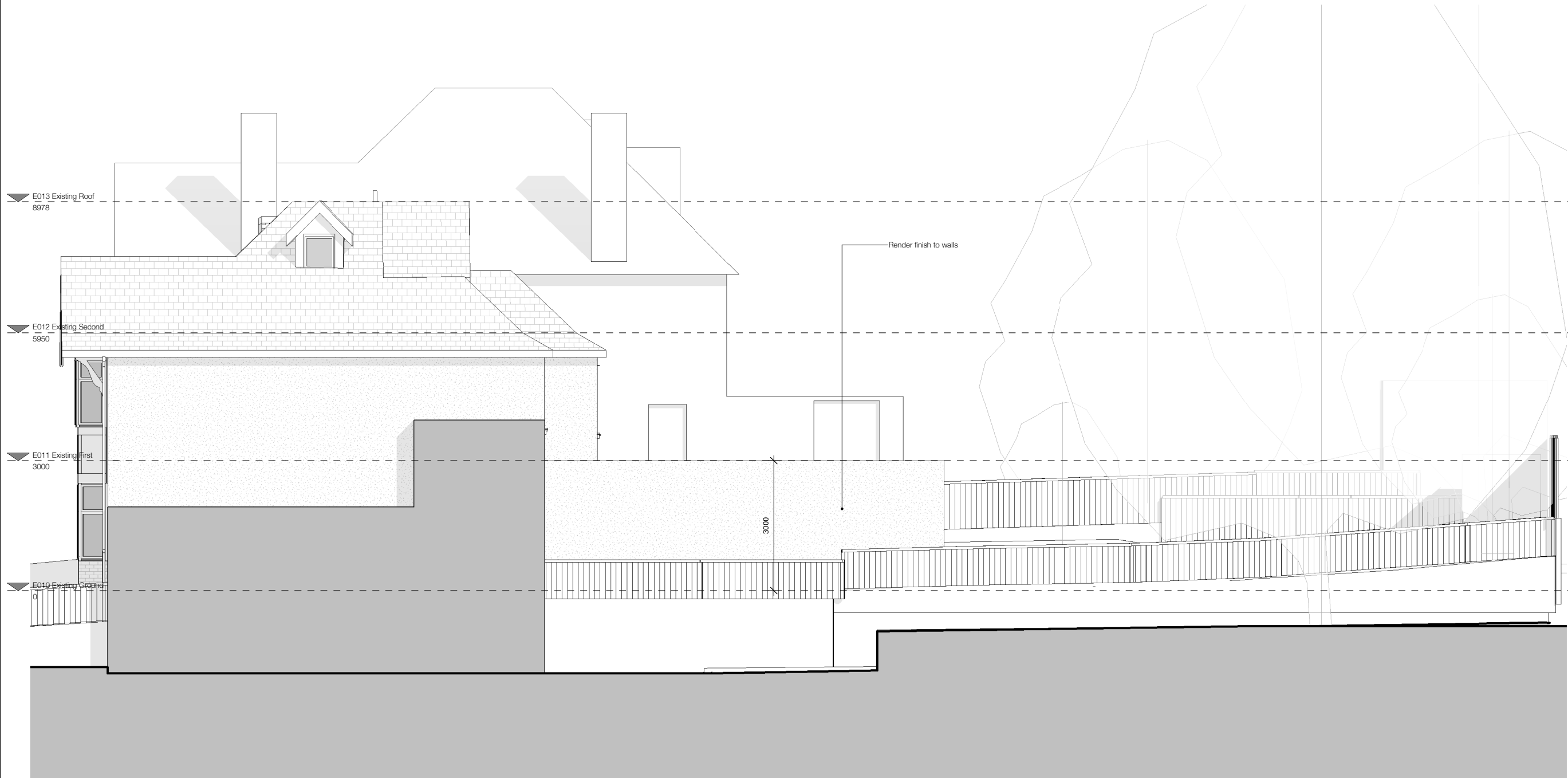

Revisions		
No.	Description	Date

PERMITTED DEVELOPMENT

Note: Do not scale from this drawing. All dimensions to be checked on site by the contractor and to be recorded.

HÛT Architecture
Studio 408
134-140 Curtain Road
London, EC2A 3AR
T 020 7399 8680
E info@hutarchitecture.com

HÛT

Job: 40 Hillway
Job No: H433
Drawing: Proposed South Elevation

Scale: 1:50 @ A1, 1:100 @ A3
Drawing No: 033
Revision:

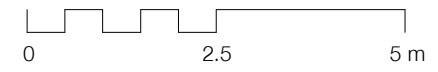

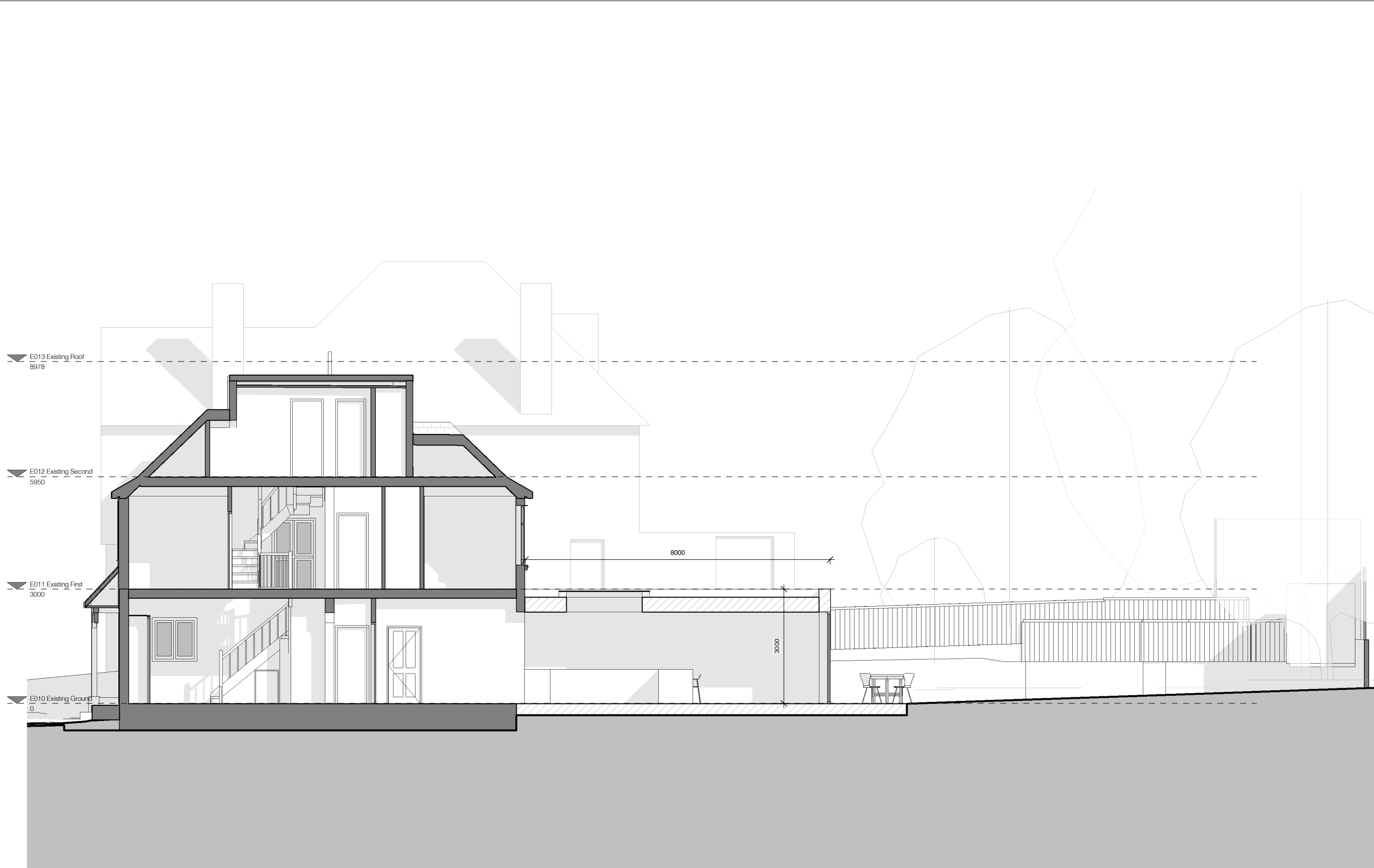

NOTE:

Architectural Information - the level of detail shown on the drawings is relative to the submission of a CERTIFICATE OF LAWFULNESS. The drawings should therefore not be used for any other purpose without both the prior agreement of the architect, and subsequent checking / development by others. Dimensions and setting out - should be checked on site; see above.

Structure & Construction - these drawings, unless expressly noted otherwise, have not been fully coordinated with a Structural Engineer's input and show indicative construction build-up only.

Building Control - the client / the contractor will liaise directly with Local Authority to ensure the project is completed in accordance with the Building Regulations.

Planning - the client/ the contractor will ensure that the project is completed in accordance with the approved Planning drawings and take responsibility for the discharge of any planning conditions.

Party Walls & Rights to Light - the client/ the contractor will ensure that any notices and consents required are obtained before work commences.

Archaeological & Ecological - the client/ the contractor will ensure that any notices and consents required are obtained before work commences.

NOTE:
Glazing Allowances will need to be negotiated with Building Control as per Approved Document L1B Conservation of Fuel and Power.

Revisions		
No.	Description	Date

PERMITTED DEVELOPMENT

Note: Do not scale from this drawing. All dimensions to be checked on site by the contractor and to be recorded.

HÛT Architecture
Studio 408
134-140 Curtain Road
London, EC2A 3AR
T: 020 7399 8680
E: info@hutarchitecture.com

HÛT

Job: 40 Hillway
Job No: H433
Drawing: Proposed Section 01

Scale: 1:50 @ A1, 1:100 @ A3
Drawing No: 040
Revision:

