

NOTE:

Architectural Information - the level of detail shown on the drawings is relative to the submission of a CERTIFICATE OF LAWFULNESS. The drawings should therefore not be used for any other purpose without both the prior agreement of the architect, and subsequent checking / development by others. Dimensions and setting out - should be checked on site; see above.

Structure & Construction - these drawings, unless expressly noted otherwise, have not been fully coordinated with a Structural Engineer's input and show indicative construction build-up only.

Building Control - the client / the contractor will liaise directly with Local Authority to ensure the project is completed in accordance with the Building Regulations.

Planning - the client/ the contractor will ensure that the project is completed in accordance with the approved Planning drawings and take responsibility for the discharge of any planning conditions.

Party Walls & Rights to Light - the client/ the contractor will ensure that any notices and consents required are obtained before work commences.

Archaeological & Ecological - the client/ the contractor will ensure that any notices and consents required are obtained before work commences.

NOTE:

Glazing Allowances will need to be negotiated with Building Control as per Approved Document L1B Conservation of Fuel and Power.

Revisions

No.	Description	Date

EXISTING

Note: Do not scale from the drawing. All dimensions to be checked on site by the contractor and to be reported to the architect.

HÛT Architecture
Studio 408
134-140 Curtain Road
London, EC2A 3AR
T: 020 7399 8680
E: info@hutarchitecture.com

HÛT

Job: 40 Hillway
Job No: H433
Drawing: Existing Ground Floor Plan

Scale: 1:50 @ A1, 1:100 @ A3
Drawing No: E010
Revision:

E010 Existing Ground Floor Plan

1:50 @ A1, 1:100 @ A3

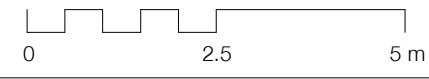

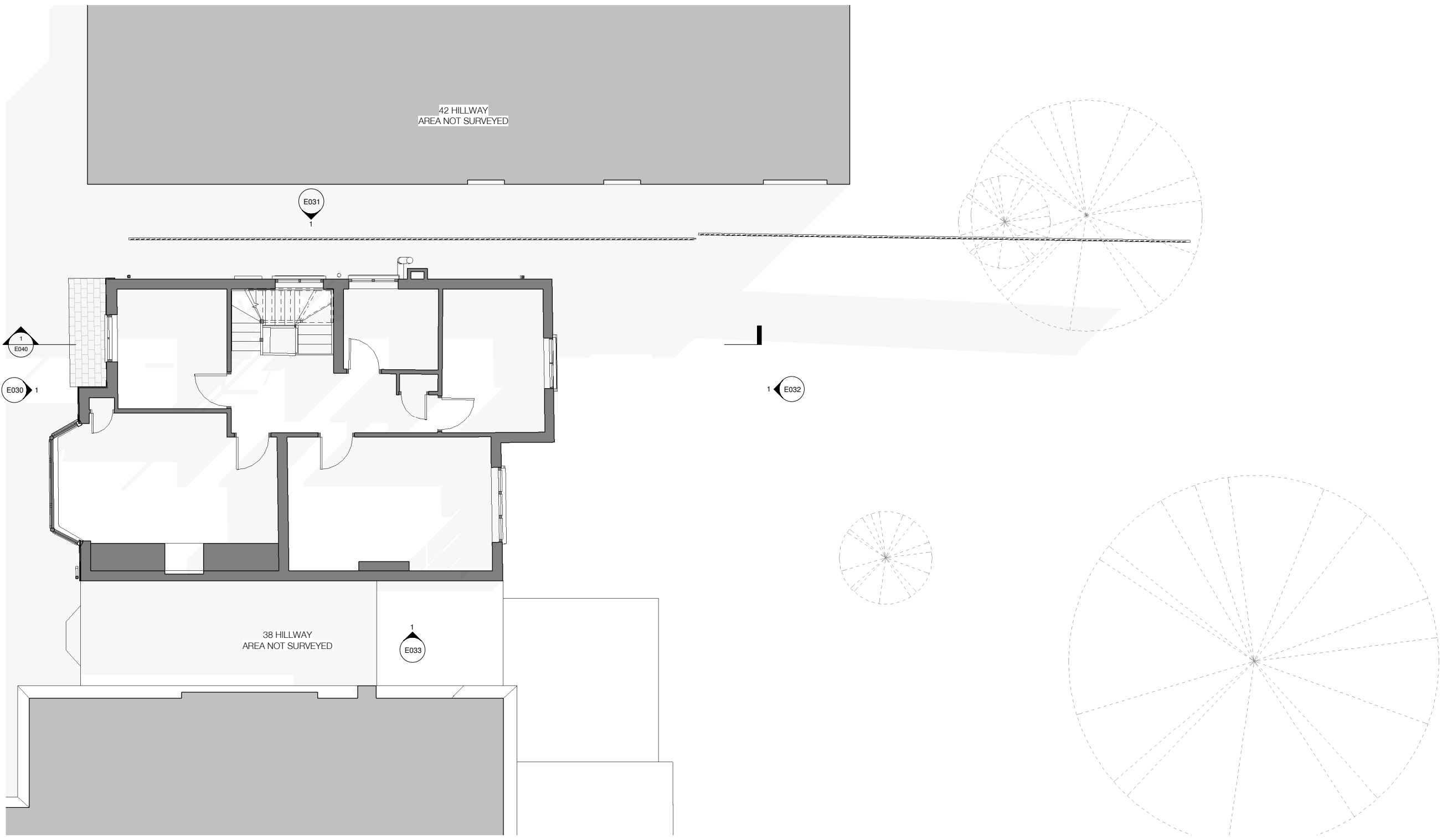

NOTE:

Architectural Information - the level of detail shown on the drawings is relative to the submission of a CERTIFICATE OF LAWFULNESS. The drawings should therefore not be used for any other purpose without both the prior agreement of the architect, and subsequent checking / development by others. Dimensions and setting out - should be checked on site; see above.

Structure & Construction - these drawings, unless expressly noted otherwise, have not been fully coordinated with a Structural Engineer's input and show indicative construction build-up only.

Building Control - the client / the contractor will liaise directly with Local Authority to ensure the project is completed in accordance with the Building Regulations.

Planning - the client/ the contractor will ensure that the project is completed in accordance with the approved Planning drawings and take responsibility for the discharge of any planning conditions.

Party Walls & Rights to Light - the client/ the contractor will ensure that any notices and consents required are obtained before work commences.

Archaeological & Ecological - the client/ the contractor will ensure that any notices and consents required are obtained before work commences.

NOTE:
Glazing Allowances will need to be negotiated with Building Control as per Approved Document L1B Conservation of Fuel and Power.

Revisions

No.	Description	Date

EXISTING

Note: Do not scale from the drawing. All dimensions to be checked on site by the contractor and to be recorded.

HÛT Architecture
Studio 408
134-140 Curtain Road
London, EC2A 3AR
T: 020 7399 8680
E: info@hutarchitecture.com

HÛT

Job: 40 Hillway
Job No: H433
Drawing: Existing First Floor Plan

Scale: 1:50 @ A1, 1:100 @ A3
Drawing No: E011
Revision:

E011 Existing First Floor Plan

1:50 @ A1, 1:100 @ A3

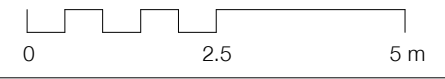

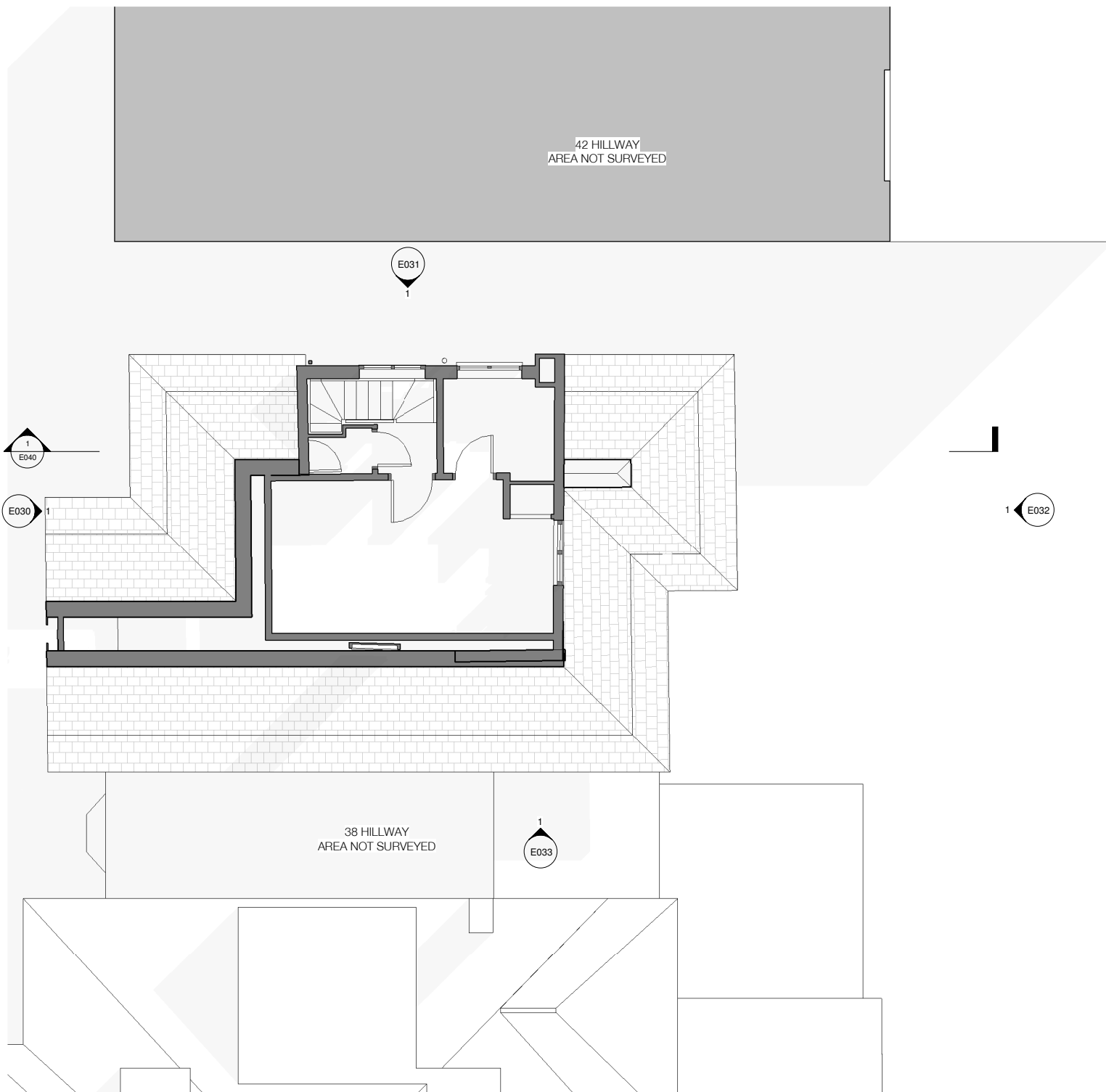

NOTE:

Architectural Information - the level of detail shown on the drawings is relative to the submission of a CERTIFICATE OF LAWFULNESS. The drawings should therefore not be used for any other purpose without both the prior agreement of the architect, and subsequent checking / development by others. Dimensions and setting out - should be checked on site; see above.

Structure & Construction - these drawings, unless expressly noted otherwise, have not been fully coordinated with a Structural Engineer's input and show indicative construction build-up only.

Building Control - the client / the contractor will liaise directly with Local Authority to ensure the project is completed in accordance with the Building Regulations.

Planning - the client/ the contractor will ensure that the project is completed in accordance with the approved Planning drawings and take responsibility for the discharge of any planning conditions.

Party Walls & Rights to Light - the client/ the contractor will ensure that any notices and consents required are obtained before work commences.

Archaeological & Ecological - the client/ the contractor will ensure that any notices and consents required are obtained before work commences.

NOTE:
Glazing Allowances will need to be negotiated with Building Control as per Approved Document L1B Conservation of Fuel and Power.

Revisions		
No.	Description	Date

EXISTING

Note: Do not scale from this drawing. All dimensions to be checked on site by the contractor and to be responsible.

HÛT Architecture
Studio 408
134-140 Curtain Road
London, EC2A 3AR
T: 020 7399 8680
E: info@hutarchitecture.com

HÛT

Job: 40 Hillway
Job No: H433
Drawing: Existing Second Floor Plan

Scale: 1:50 @ A1, 1:100 @ A3
Drawing No: E012
Revision:

E012 Existing Second Floor Plan

1:50 @ A1, 1:100 @ A3

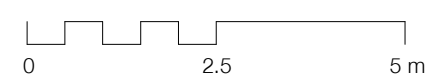

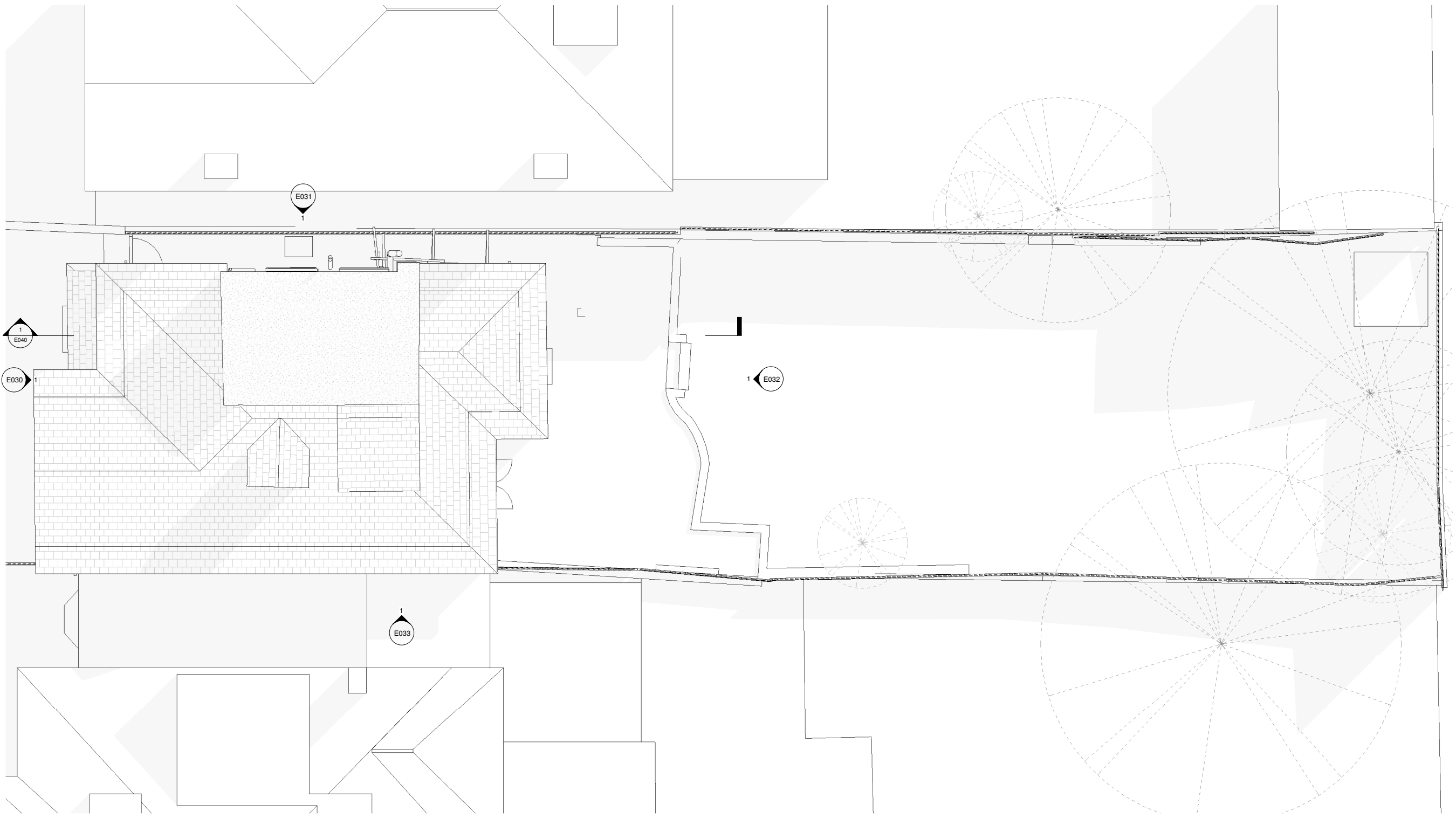

NOTE:

Architectural Information - the level of detail shown on the drawings is relative to the submission of a CERTIFICATE OF LAWFULNESS. The drawings should therefore not be used for any other purpose without both the prior agreement of the architect, and subsequent checking / development by others. Dimensions and setting out - should be checked on site; see above.

Structure & Construction - these drawings, unless expressly noted otherwise, have not been fully coordinated with a Structural Engineer's input and show indicative construction build-up only.

Building Control - the client / the contractor will liaise directly with Local Authority to ensure the project is completed in accordance with the Building Regulations.

Planning - the client/ the contractor will ensure that the project is completed in accordance with the approved Planning drawings and take responsibility for the discharge of any planning conditions.

Party Walls & Rights to Light - the client/ the contractor will ensure that any notices and consents required are obtained before work commences.

Archaeological & Ecological - the client/ the contractor will ensure that any notices and consents required are obtained before work commences.

NOTE:

Glazing Allowances will need to be negotiated with Building Control as per Approved Document L1B Conservation of Fuel and Power.

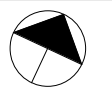

Revisions		
No.	Description	Date

EXISTING

Note: Do not scale from this drawing. All dimensions to be checked on site by the contractor and to be recorded.

HÛT Architecture
 Studio 408
 134-140 Curtain Road
 London, EC2A 3AR
 T 020 7399 8680
 E info@hutarchitecture.com

HÛT

Job:40 Hillway
 Job No:H433
 Drawing: Existing Roof Plan

Scale: 1:50 @ A1, 1:100 @ A3
 Drawing No: E013
 Revision:

E013 Existing Roof Plan

1:50 @ A1, 1:100 @ A3

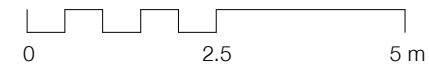



NOTE:

Architectural Information - the level of detail shown on the drawings is relative to the submission of a CERTIFICATE OF LAWFULNESS. The drawings should therefore not be used for any other purpose without both the prior agreement of the architect, and subsequent checking / development by others. Dimensions and setting out - should be checked on site; see above.

Structure & Construction - these drawings, unless expressly noted otherwise, have not been fully coordinated with a Structural Engineer's input and show indicative construction build-up only.

Building Control - the client / the contractor will liaise directly with Local Authority to ensure the project is completed in accordance with the Building Regulations.

Planning - the client/ the contractor will ensure that the project is completed in accordance with the approved Planning drawings and take responsibility for the discharge of any planning conditions.

Party Walls & Rights to Light - the client/ the contractor will ensure that any notices and consents required are obtained before work commences.

Archaeological & Ecological - the client/ the contractor will ensure that any notices and consents required are obtained before work commences.

NOTE:

Glazing Allowances will need to be negotiated with Building Control as per Approved Document L1B Conservation of Fuel and Power.

Revisions		
No.	Description	Date

EXISTING

Notes: Do not scale from this drawing. All dimensions to be checked on site by the contractor and to be recorded.
 HÛT Architecture
 Studio 408
 134-140 Curtain Road
 London, EC2A 3AR
 T: 020 7399 8680
 E: info@hutarchitecture.com



Job: 40 Hillway
 Job No: H433
 Drawing: Existing Front Elevation

Scale: 1:50 @ A1, 1:100 @ A3
 Drawing No: E030
 Revision:



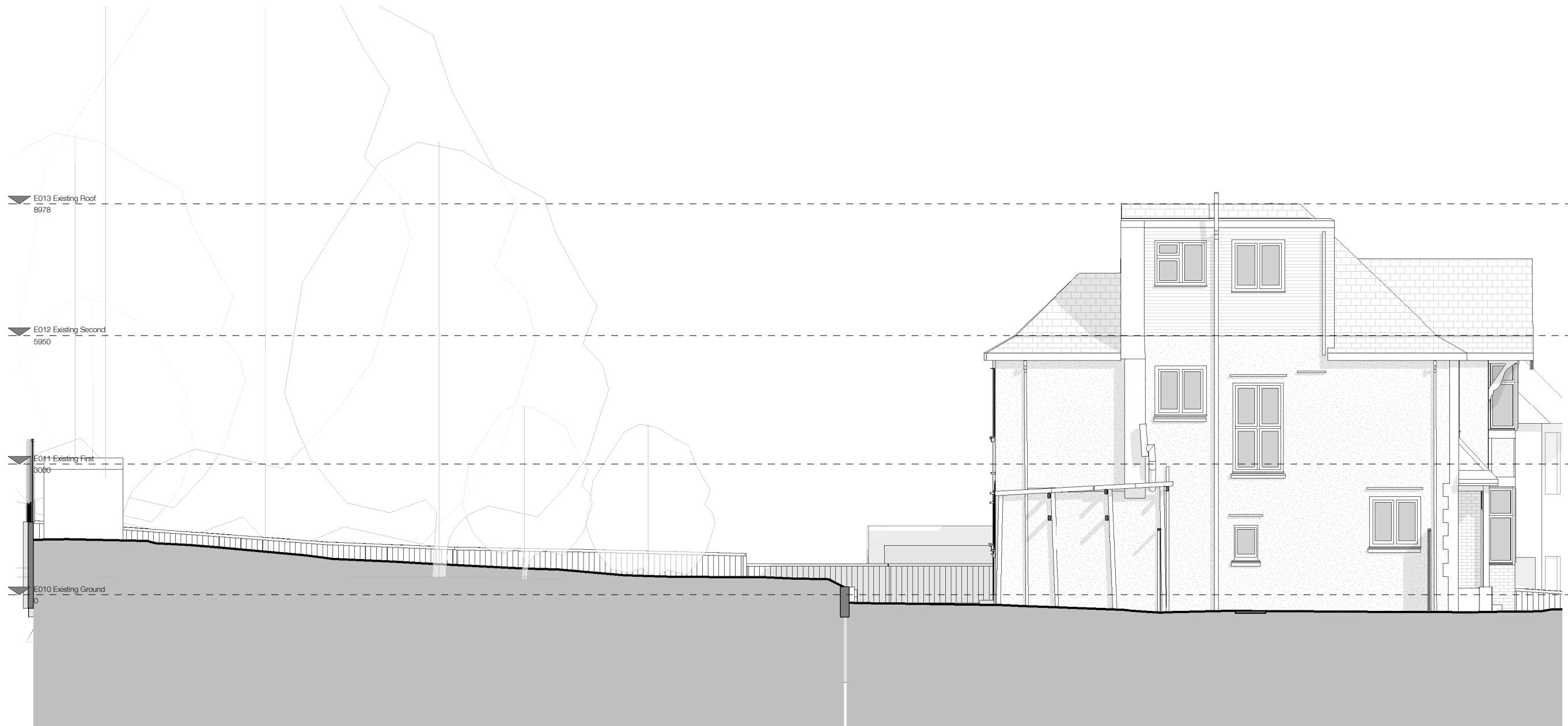

NOTE:

Architectural Information - the level of detail shown on the drawings is relative to the submission of a PLANNING APPLICATION. The drawings should therefore not be used for any other purpose without both the prior agreement of the architect, and subsequent checking / development by others. Dimensions and setting out - should be checked on site; see above.

Structure & Construction - these drawings, unless expressly noted otherwise, have not been fully coordinated with a Structural Engineer's input and show indicative construction build-up only.

Building Control - the client / the contractor will liaise directly with Local Authority to ensure the project is completed in accordance with the Building Regulations.

Planning - the client / the contractor will ensure that the project is completed in accordance with the approved planning drawings and take responsibility for the discharge of any planning conditions.

Party Walls & Rights to Light - the client / the contractor ensure that any notices and consents required are obtained before work commences.

Archaeological & Ecological - the client / the contractor will ensure that any notices and consents required are obtained before work commences.

NOTE:

Glazing Allowances will need to be negotiated with Building Control as per Approved Document L1B Conservation of Fuel and Power.

Revisions		
No.	Description	Date

EXISTING

Note: Do not scale from the drawing. All dimensions to be checked on site by the contractor and to be responsible.
 HÛT Architecture
 Studio 408
 134-140 Curtain Road
 London, EC2A 3AR
 T: 020 7399 8680
 E: info@hutarchitecture.com



Job: 40 Hillway
 Job No: H433
 Drawing: Existing North Elevation

Scale: 1:25 @ A1, 1:50 @ A3
 Drawing No: E031
 Revision:





NOTE:

Architectural Information - the level of detail shown on the drawings is relative to the submission of a PLANNING APPLICATION. The drawings should therefore not be used for any other purpose without both the prior agreement of the architect, and subsequent checking / development by others. Dimensions and setting out - should be checked on site; see above.

Structure & Construction - these drawings, unless expressly noted otherwise, have not been fully coordinated with a Structural Engineer's input and show indicative construction build-up only.

Building Control - the client / the contractor will liaise directly with Local Authority to ensure the project is completed in accordance with the Building Regulations.

Planning - the client / the contractor will ensure that the project is completed in accordance with the approved planning drawings and take responsibility for the discharge of any planning conditions.

Party Walls & Rights to Light - the client / the contractor ensure that any notices and consents required are obtained before work commences.

Archaeological & Ecological - the client / the contractor will ensure that any notices and consents required are obtained before work commences.

NOTE:

Glazing Allowances will need to be negotiated with Building Control as per Approved Document L1B Conservation of Fuel and Power.

Revisions		
No.	Description	Date

EXISTING

Note: Do not scale from the drawing. All dimensions to be checked on site by the contractor and to be recorded.
 HÛT Architecture
 Studio 408
 134-140 Curtain Road
 London, EC2A 3AR
 T: 020 7399 8680
 E: info@hutarchitecture.com



Job: 40 Hillway
 Job No: H433
 Drawing: Existing Rear Elevation

Scale: 1:25 @ A1, 1:50 @ A3
 Drawing No: E032
 Revision:



NOTE:

Architectural Information - the level of detail shown on the drawings is relative to the submission of a PLANNING APPLICATION. The drawings should therefore not be used for any other purpose without both the prior agreement of the architect, and subsequent checking / development by others. Dimensions and setting out - should be checked on site; see above.

Structure & Construction - these drawings, unless expressly noted otherwise, have not been fully coordinated with a Structural Engineer's input and show indicative construction build-up only.

Building Control - the client / the contractor will liaise directly with Local Authority to ensure the project is completed in accordance with the Building Regulations.

Planning - the client / the contractor will ensure that the project is completed in accordance with the approved planning drawings and take responsibility for the discharge of any planning conditions.

Party Walls & Rights to Light - the client / the contractor ensure that any notices and consents required are obtained before work commences.

Archaeological & Ecological - the client / the contractor will ensure that any notices and consents required are obtained before work commences.

NOTE:

Glazing Allowances will need to be negotiated with Building Control as per Approved Document L1B Conservation of Fuel and Power.

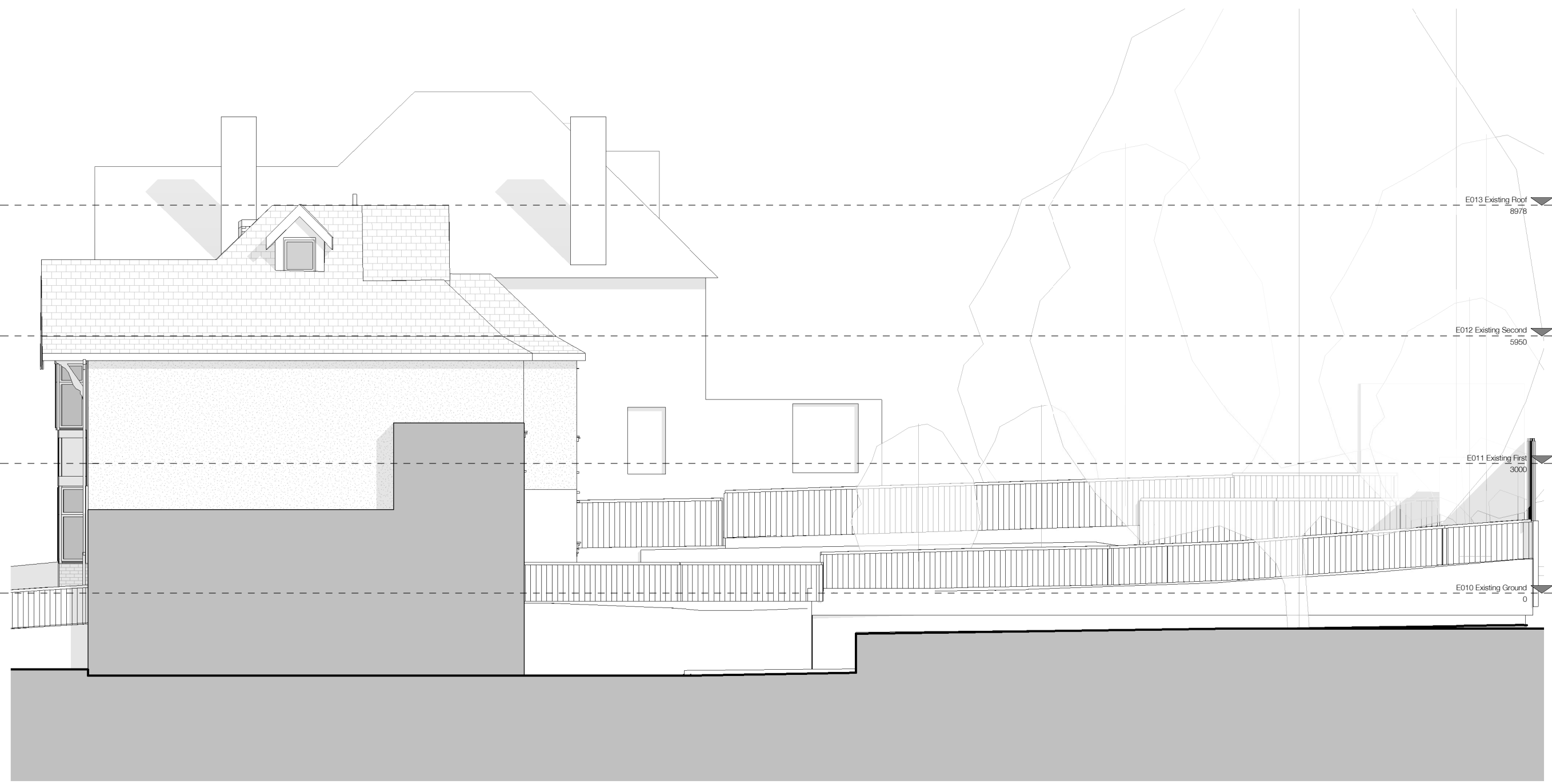

E033 Existing South Elevation

1:50 @ A1, 1:100 @ A3

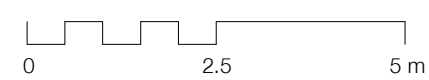

Revisions		
No.	Description	Date

EXISTING

Note: Do not scale from the drawing. All dimensions to be checked on site by the contractor and to be responsible.

HÛT Architecture
Studio 408
134-140 Curtain Road
London, EC2A 3AR
T 020 7399 8680
E info@hutarchitecture.com

HÛT

Job:40 Hillway
Job No:H433
Drawing: Existing South Elevation

Scale: 1:50 @ A1, 1:100 @ A3
Drawing No: E033
Revision:

NOTE:

Architectural Information - the level of detail shown on the drawings is relative to the submission of a PLANNING APPLICATION. The drawings should therefore not be used for any other purpose without both the prior agreement of the architect, and subsequent checking / development by others. Dimensions and setting out - should be checked on site; see above.

Structure & Construction - these drawings, unless expressly noted otherwise, have not been fully coordinated with a Structural Engineer's input and show indicative construction build-up only.

Building Control - the client / the contractor will liaise directly with Local Authority to ensure the project is completed in accordance with the Building Regulations.

Planning - the client / the contractor will ensure that the project is completed in accordance with the approved planning drawings and take responsibility for the discharge of any planning conditions.

Party Walls & Rights to Light - the client / the contractor ensure that any notices and consents required are obtained before work commences.

Archaeological & Ecological - the client / the contractor will ensure that any notices and consents required are obtained before work commences.

NOTE:

Glazing Allowances will need to be negotiated with Building Control as per Approved Document L1B Conservation of Fuel and Power.

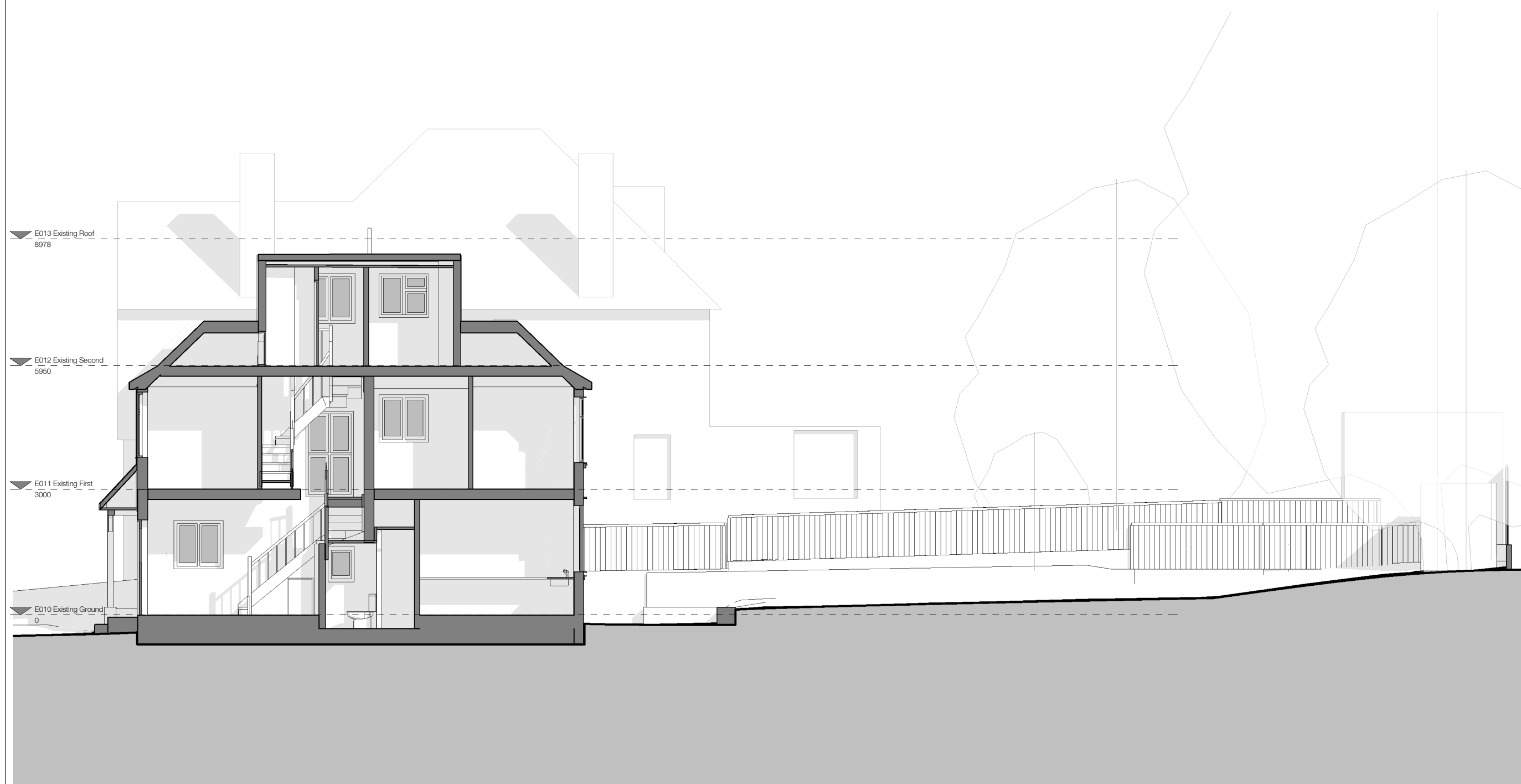

E013 Existing Roof
8978

E012 Existing Second
5950

E011 Existing First
3000

E010 Existing Ground
0

Revisions		
No.	Description	Date

EXISTING

Note: Do not scale from the drawing. All dimensions to be checked on site by the contractor and to be recorded.

HÛT Architecture
Studio 408
134-140 Curtain Road
London, EC2A 3AR
T: 020 7399 8680
E: info@hutarchitecture.com

HÛT

Job: 40 Hillway
Job No: H433
Drawing: Existing Section 01

Scale: 1:50 @ A1, 1:100 @ A3
Drawing No: E040
Revision:

E040 Existing Section 01

1:50 @ A1, 1:100 @ A3

